3, 1916.

Dress Goods
c and 95c yard
ortments and with
ond Floor, North Room.

DAY

ins

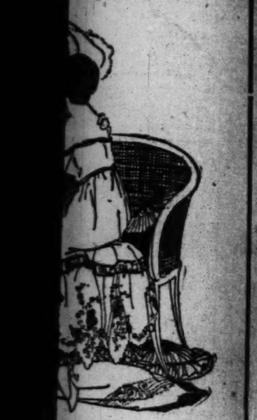

gerie—
es piled high with
rmuslins—of fine
—trimmed in per-
laces and embroid-

specially priced at
3.95.
her skirt or draw-

ses are specially
to $3.95.
etticoats, at prices
yles.

rly—the Extra
dermuslins
g these sizes can
a choice as those
s. We have made
y special considera-

sortments of
e Dresses

discriminating women will
y of colorings in spite of
were well and early made.
Room.

Long Cloth
superior qualities of
these January sale
t.
ds. No. 3, $1.68 bolt.
ds. No. 4, $1.98 bolt.
Room.

f Corsets—
As a first specialization
these corset sales we
ve determined upon the

chid Corsets—Our Own
Exclusive Models and
Priced at $3, $4.50
and $7.50.

The range of styles is so
mplete as to cover practi-
lly every individual demand.
There has been no radical
anges in line—but all the
w details are splendidly ex-
essed. Illustrated are two
dels.

: $3—A Specially Designed
Skating Corset.
ding to our own design—and
astic top "to give" with ease

ilk Broche.
e pink-and-white—a really
—excellent to the slightest
Third Floor, North Room.

This Paper Consists of Two Sections—SECTION ONE.
CIRCULATION
Over 500,000 Sunday.
Over 300,000 Daily.

The Chicago Daily Tribune.

THE WORLD'S GREATEST NEWSPAPER

FINAL EDITION

VOLUME LXXV.—NO. 3. C. (COPYRIGHT, 1916, BY THE TRIBUNE COMPANY.) TUESDAY, JANUARY 4, 1916.—TWENTY-TWO PAGES. * * * PRICE ONE CENT IN CHICAGO AND SUBURBS. ELSEWHERE TWO CENTS

ANOTHER P & O SHIP SUNK

NATION URGED TO BUILD NAVY OF TITANIC SIZE

One Equal in Strength to 2 Big Powers Needed to Back Monroe Doctrine.

WORD OF STRATEGISTS

(By the Associated Press.)

Washington, D. C., Jan. 3.—Possibility of a combined attack by two foreign powers to break down the new pan-American doctrine evolved from maintenance by the United States and acceptance by South and Central American republics of the Monroe doctrine is one of the fundamental bases for the national defense plans formulated by army and navy strategists.

They believe it essential in the formulation of a national military policy, it was learned tonight, to provide against the eventuality of an assault upon the doctrine by either an Asiatic or a European power, or even by an alliance of two such powers, which might hurl forces simultaneously at the Atlantic and Pacific coasts.

Navy Equal to Two Rivals.

A navy equal in strength to those of any two world powers, except Great Britain, and an army prepared to fight for the integrity of the pan-American idea anywhere in pan-America is the ultimate aim of the plans of the military experts.

Ten years is the time the navy general board believes the United States has in which to prepare for a readjustment of world forces which will follow the European war. In setting 1925 as the time when the United States navy should equal any afloat—which means reaching the two power standard of the British navy—the board estimated that much time would elapse before the shock of the present war passed sufficiently to permit any of the belligerents to look to South or Central America for colonial development or trade aggression.

Consummate Plan in Six Years.

Plans of the army war college would be consummated in six years. The army officers take the position that the United States must have sufficient troops and troop ships to land forces in any threatened pan-American country to meet an invader.

All these preparations, it is now known, have been presented by strategists to the administration as essential to support the Monroe doctrine, so that the United States may be able to act alone, if necessary, to preserve its ideal of no entangling alliances.

Such ideals, the military students have stated, impose new duties on the United States—duties that require something more than a policy of mere passive resistance.

Would Unify All America.

While the administrative branch of the government has submitted to congress a definite plan which contemplates an increased expenditure of more than $1,000,000,000 on the military and naval establishments in the next six years, all other agencies of the government are acting to unify and harmonize the pan-American nations.

To students of diplomacy, the pan-American declarations of President Wilson in his opening address to congress, the declarations for pan-American unity made to the pan-American scientific congress here by Secretary Lansing, and the general effort for unity of all the Americas on a basis of friendship and equality, take on added significance when considered in connection with the administration's preparedness plans.

Hold Information Confidential.

What confidential information the army war college and the navy general board may have gathered concerning the intentions of any certain power or powers is not being revealed, but there are certain matters of general knowledge which are known to have entered into the study of possibilities upon which the theory of a two power attack upon the Monroe doctrine was based.

With the military problem agreed upon and defined, the two boards of strategists were asked what, in their opinion, would constitute adequate national defense.

Their answer was to build a two power navy and organize a federal army of sufficient size so that a portion of it could be used in any southern country against a foreign invader without impairing the safety of the United States itself.

To accomplish this the general board then recommended for the navy:

1. Authorization in 1916-1917 of $500,-

(Continued on page 2, column 4.)

Button Burns Him After His Bath! Result: Divorce

Dr. Sherrill Objects to Hot Pearl Touch, So Wife Says.

TWO LITTLE NOTES

The role of a "perfect wife" minding the buttons and baths of a modern husband has failed in the case eof Mrs. Evelyn L. Sherrill, who was granted a divorce yesterday from her exacting spouse, Dr. J. J. Sherrill of 4030 Clarendon road.

"I failed as the perfect wife," said Mrs. Sherrill last night, "but I cannot say all model wives are failures."

As Married Life Goes.

"This treatment," she testified, "has been going on for years. My only hope was that he would get over his abuse of me. At times we were happy and congenial, but he always was telling me I was a burden to him.

"I begged him to overlook what he called my 'shortcomings,' but he said he could be satisfied with nothing less than perfection in a wife.

"One morning I started the water for his bath. He had breakfast in bed and I always got up and fixed his tray and brought it to him, although we had a maid. On this morning, as usual, I fixed the buttons in his shirt, which I always did, and carried his clean linen to the bathroom. As the weather was cold I put his clothing on the radiator, and a few minutes later I heard him swearing at the top of his voice. He said: 'You put my union suit on the radiator and the buttons are hot, and you did it for nothing but to annoy me.' He then reached into the tub, got a wet wash cloth, and threw it in my face."

Two Little Notes.

Two notes which Mrs. Sherrill said her husband had written to her were introduced into evidence. One read:

"You are certainly the most scatter-brained damn fool I ever heard of. I told you I did not have check or money. You often 'holler' about rough treatment. This taken out of your hide is the only way I know."

Mrs. Sherrill said in explanation of this note that her husband had given her all his change, and all the checks from his book were gone. He asked for a check from her book, she said, which she forgot to give him.

The other note read: "If you write another check against this account without notifying me, I'l break your damn, selfish, sneaking neck if I have to go to the penitentiary for life."

FUTURIST MASTERPIECE? NO! PAINTING WAS UPSIDE DOWN.

Grand Rapids, Mich., Art Lovers Discover Canvas Much Discussed by Experts Is Simple Landscape.

Grand Rapids, Mich., Jan. 3.—[Special.]—When the Art association opened its exhibit recently a picture called "The Blue Pool," by George Bellows, was hung in a conspicuous place, where for three weeks it was admired and discussed. At the top was a great dark blotch and several white specks floated on the horizon.

Two artists of international repute came to explain the picture and expatiated at length. Modern in treatment, they said, curious but interesting. School children visited the gallery. It was explained to them. Finally an officious woman walked in.

"What's the matter with that picture? It gives me a headache. Turn it upside down."

After much protest the experiment was tried. The black splotch became a harmless rock, the white specks tiny ships. The blue pool descended, a sane, normal body of water surrounded by rocks—beautiful and simple—far removed from futurism.

Read

Roeder's Second Article

On Conditions in Germany

Page 7 of this paper

Mr. Roeder has just returned from a journey through Germany. The articles he has written and obtained are being published daily in

The Tribune

40 HELD UP AT ST. LUKE'S; $3,495 LOOT

Clockwork Raid on Hospital Cashier Believed an "Inside" Job.

EX-PATIENT SOUGHT.

A definite clew was obtained last night to the two robbers who in the late afternoon held up the girl cashier in St. Luke's hospital and escaped with $3,495 with which employés' wages were about to be paid.

The clew is likely to result, it is believed, in the capture of the taxicab bandits, whose exploit at St. Luke's was one of the boldest in Chicago's crime annals. Capt. Hunt of the detective bureau pronounces the robbery an "inside job."

Accomplice an Ex-Patient?

An accomplice of the robbers is believed to have been a patient in the hospital for the last three weeks. The suspect was discharged as cured yesterday. He worked as an elevator man in the institution for a few weeks last July and was familiar with the bimonthly pay off system at the hospital. When he entered the institution as a patient he gave his street address at a number in South State street which the police found yesterday to be a poolroom.

The suspect answers generally the description of one of the robbers. His reputation is bad, and while a patient in the hospital he was under investigation by the police. Detectives called to question him one night, but he had got word of their coming, and, feigning severe illness, persuaded the nurse not to let them see him. This happened only a few nights ago. The police announced their intention to nab him when he left the hospital, but he slipped out yesterday morning without their knowledge.

Employes Are Quizzed.

Orville Woods, son of Mrs. Rene Woods, second assistant housekeeper at the hospital, was taken to South Clark street station and questioned by Capt. Atkinson and Lieut. Larkin. Mrs. Woods was among the employés who were cowed by the gun of one bandit while the other robbed the cashier. She, too, was questioned by the police officials. The son gave a satisfactory account of himself and was released. Five other men were caught in the dragnet but were set at liberty.

The police centered their activities upon an effort to locate the suspected accomplice who had been a patient. If they can capture him they believe they will learn the identity of the robbers. No trace of him had been found up to a late hour last night.

How the Holdup Occurred.

Miss Nell Tobin, the cashier, was preparing to pay off hospital employés in a basement office adjoining the Indiana avenue entrance. Thirty or forty employés, most of whom were women, were waiting at the office door for their pay. Four had received their envelopes when the two robbers appeared. One pressed a revolver into Miss Tobin's face and took a wooden box filled with pay envelopes, while the other bandit at a pistol's point lined the employés up along the wall in the corridor and made them stand with hands up until his partner had completed his work. Then the two robbers backed into the street and escaped in a yellow taxicab in which they had arrived.

Hail a Taxicab.

The robbers had hailed the taxicab near the Lexington hotel about 2 o'clock in the afternoon. Ralph Rollman of 2500 Prairie avenue, the driver, was with the two bandits for the best part of the succeeding hour and a half. He gave the police the best descriptions of the two.

He described one as dark and tall, rather nattily dressed, wearing a black derby and a fur trimmed overcoat. The other he said was a smaller blond man, wearing a gray cap and dark clothes. The smaller man, according to the chaffeur, carried a leather satchel. He said neither man was over 25 or 26 years old.

These descriptions tally in a general way with those given by Miss Tobin and the hospital employés. However, there are certain glaring discrepancies. Miss Tobin said the blond man robbed her and that he wore automobile goggles.

Annie Cislek, a waitress, who had a good look at the blond robber, said he wore a yellow raincoat. All the hospital employés who saw the dark robber said he had on no overcoat.

Rollman said the robbers were in the hospital busy with the holdup only two

(Continued on page 3, column 2.)

LATEST NEWS OF THE WAR

LONDON, Jan. 4, 5 a. m.—News agencies in Amsterdam quote the Constantinople correspondent of the Hamburg Fremdenblatt to the effect that the concentration of Russo-British forces in Persia is very considerable. The situation has become extremely serious for Turkey, the correspondent says.

GENEVA, via Paris, Jan. 3.—According to the Muenchener Nachrichten two separate Austrian and Bulgarian armies have been formed with the object of marching through Montenegro to the sea. The northern army's objective is Cettinje and Loveenberg, and that of the second Antivari and San Giovanni di Medua.

PARIS, Jan. 3.—"It is only by destroying the retreat of the Corsairs and the possibility of their receiving supplies, and breaking down their information organization, that naval banditism can be ended," says the Temps in discussing the torpedoing of vessels by enemy forces.

Kalamazoo, Mich., Jan. 3.—Dr. Lillian Cook, a medical missionary, fiancee of the Rev. John H. Warnshuis of Kalamazoo, was a passenger on the steamer Persia, which was sunk last week in the Mediterranean, and Mr. Warnshuis fears she was drowned. Miss Cook, whose home is in Scotland, was on her way to Bombay.

IRRIGATION COMPANY FAILS; LIABILITIES, $5,000,000.

Bitter Root Valley Enterprise, Listed as Wavering a Month Ago, Makes Assignment.

Helena Mont., Jan. 3.—The Bitter Root Valley Irrigation company, a Montana corporation, filed a petition of voluntary bankruptcy in the federal District court here tonight. The failure is said to be the largest in the history of Montana.

The company lists its liabilities at $5,-326,448, the greater part of which consists of mortgage bonds and promissory notes held by the Assets Realization company of New York and the First Trust and Savings bank of Chicago. Other liabilities include taxes in Montana amounting to $12,245 and wages due employes amounting to $2,070.

The assets are appraised at $2,392,603, the principal asset consisting of 27,834.37 acres of land in Ravelli county, the estimated value of which is placed at $1,-000,000.

According to the petition, the board of directors decided to go into voluntary bankruptcy at a meeting in New York Dec. 23.

JEWELS WORTH $4,000,000 SINK WITH LINER PERSIA.

Maharajah of Kapurthala Loses Fortune in Gems and Many of Suite Are in Peril.

LONDON, Jan. 3.—A Cairo dispatch to the Evening News says that the jewels of the Maharajah of Kapurthala, valued at $4,000,000, were lost aboard the steamer Persia. The members of the maharajah's suite were aboard the ship, but the maharajah himself intended to join them at Port Said.

The Maharajah of Kapurthala visited Chicago in May of last year. He stopped at the Blackstone for several days. With him was his favorite maharanee—he has at least three others—whom he met when she was a dancer in a cabaret at Madrid at the time of King Alfonso's marriage. They were married in 1908.

As one of the richest native rulers of India he has contributed largely in men and money to the British army since the beginning of the war.

ONE KILLED, FIVE HURT, IN HOTEL FIRE IN EAST.

Employe Loses Life and Guests Are Injured in Jumping to Escape the Flames.

Waterbury, Conn., Jan. 4, 3 a. m.—One employé was killed, five guests were injured, and the lives of sixty other guests endangered in a fire that destroyed the Hotel Connecticut early today. The dead man and the five who were hurt received their injuries by jumping from third and fourth story windows.

LONDON HEARS OF BOAT LOSS; ALL ARE SAVED

No Loss of Life When Geelong Is Torpedoed.

COST IN LIVES SMALL.

(By Cable to The Chicago Tribune.)

LONDON, Jan. 4, 3 a. m.—The Times learns that the liner Geelong of the Peninsular and Oriental Steamship company has been sunk.

All on board the vessel are reported to have been rescued.

The message to the Times says the Geelong was sunk "near the Mediterranean." It is presumed from this that the disaster occurred in the eastern end of the inland sea, where many vessels of the allies have been destroyed by submarines recently.

The Geelong, a vessel of 5,030 tons, was smaller but similar in build and outfitting to the Persia, sunk on Thursday.

It was last reported at Melbourne on Oct. 13 and is supposed to have been on the way to a port in Europe, via the Suez canal, when it was sunk.

THREE MORE SHIPS SUNK.

LONDON, Jan. 3.—Dispatches received in London tell of the sinking of three more merchant steamers belonging to the allies by submarines in the Mediterranean. These vessels are:

Glengyle—British steamer of 9,395 tons gross. All of the 120 aboard except three Europeans and seven Chinese were rescued. The Glengyle, a new ship, was making its second trip to London from Shanghai. Its cargo was valued at $225,-000.

St. Oswald—In service of the British government. Gross tonnage of 3,910.

Kenkoku Maru—Japanese freighter of 2,109 tons. Laden with hemp from Manila. Crew landed at Cannes, France.

The Glengyle was one of the largest British ships sunk by submarines. The Glengyle was built in 1914 at Newcastle and was owned by McGregor, Gow & Co., Glasgow. It was 500 feet long and had a 62 foot beam.

JAPAN TO SEND WARSHIPS.

TOKIO, Jan. 3.—Announcement is made by the Jiji Shimpu that a squadron of Japanese warships will sail for the Suez canal, presumably to protect Japanese shipping. It is said the armored cruisers Kasuga, Tokiwa, and Chitose have been assigned for this service.

The reported decision of the Japanese government to send a squadron to the Suez canal follows the sinking of two Japanese steamships in the Mediterranean.

The Japan Mail Steamship company, which controls the bulk of Japanese shipping, has abandoned the Suez route.

NO ACTION BY AMERICA.

Washington, D. C., Jan. 3.—Secretary Lansing indicated today that the United States probably will take no step in the case of the Japanese liner Yasaka Maru, torpedoed in the Mediterranean, because W. J. Leigh, the only lost passenger who was supposed to have been an American, never established his American citizenship. Leigh was born of American parents in China.

HOLD DU PONT EX-AUDITOR IN $100,000 EMBEZZLEMENT

V. W. Pugh Arrested at Croatan, N. C., Said to Have Admitted Identity—May Take Others.

Croatan, N. C., Jan. 3.—A man whom detectives identified as V. W. Pugh, formerly an auditor for the Du Pont Powder company at Hopewell, Va., was arrested here today in connection with the disappearance of more than $100,000 of the company's funds. Authorities said he admitted his identity and that several more arrests were expected.

LOSES FIANCE ON PERSIA

Chicago Singer Had Planned to Become Bride of American Consul at Aden, Arabia.

Miss Wilma Whitacre.

Robert N. McNeely.

Chicago Fiancee Mourns McNeely, Persia Victim.

If the war had not interfered with her wedding plans, Miss Wilma Whitacre of Chicago and West Liberty, Ia., would have been with Robert N. McNeely when he embarked on the P. & O. liner Persia to take up his duties as United States consul at Aden, Arabia.

Miss Whitacre, a contralto in a lyceum quartet directed by Mrs. Beulah Buck of 915 Crescent place, was engaged to the young official, who was lost when the Persia was torpedoed, and the two were to have been married at Aden in May.

Yesterday Mrs. Buck received a heartbroken message from Miss Whitacre, saying she had given up hope that her fiancé had been rescued and had decided there was nothing left for her but to continue her lyceum work and "cry to forget."

McNeely, who practiced law at his home in Monroe, N. C., and was a member of the North Carolina state senate, heard Miss Whitacre sing there a year ago and met her at a dinner given by mutual friends. Their engagement was announced within a short time and when McNeely's unexpected consular appointment came the wedding plans were so far advanced a bungalow had been built and partly furnished for them in Monroe.

Miss Whitacre graduated from Northwestern university about two years ago.

THESSALONIKI'S TOW LINE BREAKS; AGAIN CALLS HELP.

Greek Liner Is Still Struggling to Reach Port; Several Boats Are Near By.

New York, Jan. 4, 4 a. m.—Wireless messages asking help, sent by the Greek steamer Thessaloniki, which has been in trouble for several days, were heard by wireless stations here early this morning. The Thessaloniki was last reported in tow of the Greek steamer Patris and was expected to reach port at noon today.

The cause of its distress signals became known here for the first time when one of the wireless messages exchanged by the Greek liner with nearby ships brought the information that the tow line connecting with the steamship Patris had parted.

The steamers Finland and United States are reported to be near the Thessaloniki.

BOYS, TAKE THIS WARNING!

Second Death Results from Youths Hitching Behind Wagons with Sleds.

The second death as the result of a "hitch on behind" accident last Friday occurred yesterday. Two boys, John Musiel and Edward Ficht, who had hitched their sled on behind a milk wagon, were crushed by another team at Robey and Lyndale streets. Musiel died a few minutes after the accident. The Ficht boy was taken to the Alexian Brothers' hospital. He died last night.

WILSON PLANS WIDE PROTEST ON SEA PERIL

Hidden Identity May Cause Him to Address All Central Powers.

CONGRESS MAY ACT.

BY ARTHUR SEARS HENNING.

Washington, D. C., Jan. 3.—[Special.]—With President Wilson hurrying back to Washington to deal personally with the impending crisis, the situation produced by the continued sacrifice of Americans to the submarine warfare in the Mediterranean took on a graver aspect today.

Anxiety in official circles increased tonight when it was learned that press dispatches from London reported the sinking of another British liner, the Peninsular and Oriental steamer Geelong.

No word of the latest disaster had reached the state department. Official reports will be awaited tomorrow with grave interest.

Problems President Faces.

When the president arrives here tomorrow he will go into conference with his advisers upon these two major proposals:

To serve an ultimatum upon Germany, Austria, Turkey, and Bulgaria demanding, in the interest of American travelers, that submarine attacks upon peaceful merchant vessels without warning and without regard for the immunity of noncombatants shall cease.

To lay the facts before congress with a view to procuring from the representatives of the people an authorization of the course the administration shall pursue to end the killing of American citizens in the submarine war zone.

Senate Ready to Act.

With all the hitherto heralded "diplomatic victories" sent to the scrap heap by the sudden resumption of submarine warfare costing American lives, President Wilson faces a serious crisis in his policy of dealing with the belligerents.

Whether he decides to lay the matter before congress or not, it is practically certain that the senate, if not the house, will request an accounting of the middle of the road course by which the president has failed to obtain respect for American rights.

Developments in Situation.

Among the developments in the submarine situation today were the following:

Mr. Wilson decided to cut short his honeymoon and return to Washington at once following a protracted telephone conversation with Secretary of State Lansing, who gave the executive the latest official reports that the Persia was sunk by a submarine without warning.

Secretary Lansing cabled Ambassador Penfield at Vienna to inquire of the Austrian government whether it has any information concerning the sinking of the Persia.

American consuls at Mediterranean ports were instructed to obtain affidavits from survivors of the Persia catastrophe.

At a conference with the Italian and Japanese ambassadors and Counselor Barclay of the British embassy Secretary Lansing arranged to obtain detailed information of the torpedoing of the Ancona, the Yasaka Maru, and several British passenger ships.

Baron Zwiedinek, Austrian charge d'affaires, asked Secretary Lansing to withhold judgment until the facts concerning the sinking of the Persia are established and assured him that if an Austrian submarine was responsible the commander would be punished and reparation made for the loss of American lives.

Chairman Stone of the senate foreign relations committee conferred with Mr. Lansing and advised against any determination of a course of action until the full facts are available.

Consul at Cairo Reports.

Further details of the fate of the Persia were received by the state department in the following dispatch from Consul General Arnold at Cairo, dated Jan. 2:

"P. and O. steamer Persia was torpedoed forty miles southeast of Crete on Thursday at 1:06 p. m., without warning. The nationality of the submarine is unknown, as it was not visible. The Persia sank in five minutes. About 550 passen-

THE WEATHER.

TUESDAY, JANUARY 4, 1916.

Chicago and vicinity: Fair and somewhat warmer Tuesday; Wednesday unsettled, probably rain, moderate southerly winds.

Illinois: Fair and somewhat warmer Tuesday; Wednesday unsettled, probably rain.

Sunrise, 7:18; sunset, 4:32. Moon sets 8:27 p. m. Wednesday.

TRIBUNE BAROMETER.

TEMPERATURE IN CHICAGO.
[Last 24 hours.]

Maximum, 2 p. m.	34		
Minimum, 6 a. m.	19		
3 a. m.	22	11 a. m.	27
4 a. m.	21	Noon	31
5 a. m.	20	1 p. m.	31
6 a. m.	19	2 p. m.	34
7 a. m.	19	3 p. m.	33
8 a. m.	21	4 p. m.	33
9 a. m.	22	5 p. m.	32
10 a. m.	24	6 p. m.	32
7 p. m.	31		
8 p. m.	31		
9 p. m.	31		
10 p. m.	31		
11 p. m.	31		
Midnight	30		
1 a. m.	29		
2 a. m.	29		

Mean temperature, 25; normal for the day, 25. Excess since Jan. 1, 28.

Precipitation for 24 hours to 7 p. m. 0. Excess since Jan. 1, .62 inch.

Wind, W.; maximum velocity, 13 miles an hour.

SHIPPERS ADVICES.

Special Forecast for Shipments Within Radius of 500 Miles.

Protect shipments to reach destinations by Wednesday night from temperatures as follows: North and northwest, zero to 15 degrees above; west, 12 to 22 degrees; east, 25 to 30 degrees; south, 28 to 32 degrees.

MAY REOPEN BRISTOL CAFE.

Chief Healey Intimates Place Will Be Permitted to Do Business Again.

In spite of the efforts of the Englewood Law and Order league the Bristol café, 6314 South Halsted street, will probably be permitted to reopen in a few days, Chief of Police Healey intimated yesterday. The café, which is operated by Ed and Louis Weiss, was closed last Sunday for violating the Sunday closing law.

"Several reputable citizens from the neighborhood have come to me and testified as to the good character of the place," the chief said. "They said they frequently go there with their families."

The chief was asked whether there would be any license revocations for violation of 1 o'clock closing New Year's eve.

"I don't think it's likely," he replied,

Mediterranean Lanes of Travel in Which Austro-German Submarines Are Operating Against Allies' Shipping.

1—Japanese steamer Kenkaku Maru sunk off southern coast of France Dec. 29.

2—Italian liner Ancona sunk south of Sardinia Nov. 9.

3—British steamship Glengyle sunk off coast of Malta Jan. 2.

4—P. & O. liner Persia sunk off Alexandria Dec. 30.

5—Yasaka Maru torpedoed off Port Said Dec. 21.

6—Allies notify Greece that kaiser's summer palace on Corfu island will be used as hospital for wounded Serbians. Island believed to be used as submarine base by Austria and Germany.

ligerent owned ships and not run the risk of involving the United States in war merely because they desire to travel or do business," Senator Smoot of Utah said. "If only their own lives were involved I would not be so positive about this, and they might take whatever risks they desired. But they should stop to consider that for them to insist upon traveling on these belligerent owned ships places their country in jeopardy of war. Some means of keeping them off these ships ought to be found if possible."

Views of Senator Kern.

The most significant intimation that the president is pursuing a mistaken and dangerous policy was thrown out today by Senator Kern of Indiana, the Democratic leader of the senate.

"Speaking for myself alone," he said, "and voicing my individual view, I hope that some way may be found to impress on the minds of Americans that as a matter of loyalty to country they ought not to travel on the vessels of belligerents. They ought to be willing to undergo some personal inconvenience, if need be, for the sake of avoiding international complications. As to whether or not it would be advisable for the president to issue a proclamation to this effect I am not prepared to say. Possibly the issuance of such a proclamation might compromise some of our rights in law, and it is a matter that should be thought over carefully."

Representative Cox of Indiana, Democrat, said:

"I think the president should issue without delay a warning to Americans to stay out of the war zone. The doctrine of free right to the high seas is all right in theory but bad in practice."

Opposes Travel on Ships.

"We ought to stop sending all these blustering notes if we do not intend to live up to them," said Senator Jones of Washington. "In my opinion the Americans who insist upon traveling on ships owned by belligerent nations at this time are acting selfishly. The people at home have some rights and they ought not to be dragged into war merely because a few American citizens desire to travel for pleasure or for their own private business."

"The United States ought first to stop sending munitions abroad for the belligerents to use," said Senator Works of California. "Second, it ought to stop the traveling of American citizens on belligerent owned ships. And, third, if any American citizen persists in traveling upon belligerent owned ships and should be injured it should be understood that no obligation rested upon this government to go to war on that account. The great trouble with this government is that it has not been truly neutral, and this country has been supplying arms and munitions to one side in this war and not to the other. When Great Britain began the blockade of neutral ports of Europe we should have said to Great Britain, 'We will ship you no more clothing, foodstuffs, or money until you give up that blockade.'"

"Should Back Up Threats."

"If we say that we intend to hold foreign nations to a strict accountability in the event of loss of American lives, as the president said to Germany, we ought to hold them to such accountability," Senator Poindexter of Washington said. "We have not done so. These continuous ultimatums are doing no good and are making us ridiculous in the eyes of the world. I believe that the whole matter is coming up for consideration on the floor of the senate, and I prefer to make any further comment at that time.

"We have been merely trifling with words in our notes to the belligerents, apparently, and we are not holding the belligerents to strict accountability. We should not have said that we would do so unless we intended to live up to our statements."

"I can not believe that a great country like Austria would accede to the demands of the American government one day and the very next day would blow up American citizens willingly," said Senator Reed, Missouri. "There would be no point to such a course on the part of Austria. It is conceivable that the Austrian commander of the boat that sank the Persia, if it was an Austrian submarine, had been out of touch with his government for some time and had not received orders modified after the second note sent to this country."

WILSON STARTS TO CAPITAL.

Hot Springs, Va., Jan. 3.—[Special.]—President Wilson brought his honeymoon to an abrupt close today upon receipt of communications from the state department regarding the sinking of ships in the Mediterranean and the death of Americans which further complicates the situation between the United States and the central powers.

The party left on a special train comprisingth e second section of the regular night train which left here at 8:45.

LIST OF VICTIMS GROWING?

LONDON, Jan. 3.—Dispatches received from Alexandria leave in doubt the exact number of lives lost in the sinking of the liner Persia in the Mediterranean on Thursday. Some cable dispatches put the number of missing at between 247 and 295, accounting for a crew of 150. Others declared more than 300 persons lost their lives, estimating that the liner carried a crew of more than 200.

The Peninsular and Oriental company has received a dispatch from Malta saying that eleven more survivors of the steamer Persia have been landed, including Lord Montagu.

Consul General Skinner today abandoned hope for Robert N. McNeely, newly appointed United States consul to Aden. United States Consul Garrels at Alexandria cabled that McNeely in all probability was lost.

Mr. Skinner cabled to Mr. Garrels to obtain at once a detailed statement of the attack from Charles H. Grant of Boston. On this statement may depend whether the United States will take drastic action in the new crisis.

The management of the Peninsular and Oriental Steamship company say they have authorized no statement regarding a gun on board the steamer Persia. There is, however, no reason to doubt that the vessel carried one 4.6 inch gun astern for defensive purposes.

The seriousness of the view taken by underwriters of the relations of the United States with the central powers was indicated today when it was learned that the figure of 25 per cent heretofore quoted as against war between the United States and Austria had jumped to 40 per cent.

Any volume of business, it was stated, would increase it further.

Stories by Survivors.

ALEXANDRIA, Jan. 3.—Surviving officers of the liner Persia landed at this port declared positively today that the steamer was torpedoed and ridiculed the idea that a mine might have sent the vessel to the bottom with the loss of probably more than 250 lives.

The second officer said he saw a white streak—the wake of a torpedo—on the port side just before the explosion. No survivor has been found who saw a submarine, but the Persia's officers declared a mine, if struck a glancing blow by the ship's side, would not have torn a gap that would have sent it to the bottom in a few minutes.

"There was no panic," said Leonard Moss, one of the British survivors. "The heavy loss of life was due to two things, the fact that the Persia sank in less than six minutes and the fact that most of the passengers were at luncheon when the ship struck.

"No one was thinking of submarines. We were steaming along at about eighteen knots when we were struck. First we heard a dull boom, then a cracking sound. It seemed only a second before the ship began to list.

"Those of us on deck rushed for the boats. The crew could not do anything with the boats on the starboard side because of the heavy list.

"People came running up from below, women and children crying, but there was not any wild screaming and they seemed pretty cool.

"The first two boats got away all right. The next one rolled over as it hit the water. There were a lot of women in this boat. One of the first boats launched tried to pick them up. The waves kept bumping the boat against the steamer's side, threatening to capsize it and it had to pull away. The next two boats seemed to get away all right and got cleared just a minute or two before the Persia went done."

Washed Away by Waves.

Moss with several other survivors was washed off the deck by huge waves that swept the sinking liner a moment before it took the death plunge.

"We knew the Persia was about to go," he said. "Some of the crew were trying to get over another boat, but the passengers mostly were grouped about the deck, the women clinging to the men, the children crying. Then a big wave broke over the stern and I was in the water."

Most of the survivors were suffering from exposure to the bitter cold upon their arrival here, and it is possible other deaths may result. The women were lightly clad and several men rescued from the water were without coats until picked up by a rescue steamer and brought to this port.

Warships and fishing vessels are searching the waters off Crete for bodies of the Persia's victims. It is believed barely possible that some of the Persia's passengers remained afloat long enough to be picked up by Greek trawlers.

SAXON KING TO ABDICATE IN FAVOR OF SON, REPORT.

Frederick August in Disfavor with Populace, Says Basel Dispatch to Paris.

PARIS, Jan. 3.—"A report is current that King Frederick August of Saxony is considering the idea of abdicating in favor of his eldest son, Prince George," says the Journal in a dispatch from Basel, "owing to the growing discontent of the population, which on several occasions has taken the form of hostile demonstrations against the king. There is no confirmation of this report."

King Constantine Improves.

ATHENS, Greece, Jan. 3.—Prof. Friedrich Kraus of Berlin and Prof. Eiselberg of Vienna, who are attending King Constantine, announced tonight that his condition was satisfactory.

OCEAN STEAMSHIP MOVEMENTS.

Arrived.	Port.
SONOMA	S. Francisco
CZARITZA	New York
KENTRA	Swansea.
SARDINIAN	Portland, Me.
KURSK	New York
Sailed.	**Port.**
UNITED STATES	New York
ORDUNA	Liverpool
NIEUW AMSTERDAM	Rotterdam
STOCKHOLM	New York

ONE YEAR AGO TODAY IN THE EUROPEAN WAR

Russians repulsed attempt of Germans to cross the Bzura river.

Germans set back twenty miles inside their borders by the most tenacious French attack since the battle of the Marne.

French captured heights west of Sennheim and village of Steinbach, Upper Alsace.

The allies claimed to have made considerable advance along Belgian coast.

ALLIES TO PREVENT CORFU BEING USED BY SUBMARINES.

Greece Notified That Kaiser's Villa, Suspected as German Naval Base, Will Become Hospital.

ROME, Jan. 3.—It was learned today that previous to the Italian expedition to Albania the occupation of Corfu, which is reported to be serving the Austrians as a submarine base, had been practically decided on by Italy.

The plan is held in abeyance, however, owing to protests by Greece and the formal assurances that the reprovisioning of submarines will be repressed. The measures adopted by the Hellenic government have been ineffective, however, and the allies have notified Greece that they have decided to convert the kaiser's villa into a hospital for the wounded and sick Serbian soldiers from Albania.

Thus the allies, although not actually occupying the island, will be enabled to prevent submarines from further using Corfu, especially the locality underneath the German emperor's villa, as their base.

RUSSIANS FAIL TO PIERCE TEUTON FRONT, VIENNA SAYS

BERLIN, via wireless to Sayville, N. Y., Jan. 3.—The Austro-Hungarian official communication of today as received here says:

Bitter fighting is going on along the Bessarabian front. The enemy made the utmost efforts to break the Austro-Hungarian front in the Toporoutz district, which all failed. Three officers and 850 soldiers were made prisoners. Isolated Russian advances on the Sereth, at the mouth of the lower Stripa, in the Kormin district, and on the Styr river were repulsed.

The German war office today issued the following official statement:

At various places the Russians continued with the same lack of success as heretofore their attacks with patrols and other small detachments of troops.

BLAST WRECKS OIL TANK SHIP; TEN ARE MISSING

Two Persons Known to Have Perished in Mysterious New York Explosion.

New York, Jan. 3.—Two men are dead and ten others are known to be missing as a result of an explosion that wrecked the engine room of the Norwegian oil tank steamer Aztec at a Brooklyn dock today.

Vapor gases pocketed in the bilges and crevices about the tanks and supports caused the explosion of a tank holding 10,000 cubic feet of gas used in connection with the oil fuel for the engines.

One of the dead men was a fireman on the vessel; the other was a member of the crew. Five of the missing men were members of the crew and the other five were employed on the dock. Seven were injured, three of them seriously.

Trapped Below Decks.

Most of the victims were trapped below decks and those who were not instantly killed probably were drowned by the water that flooded the engine room through a great hole blown in the side of the vessel.

For several hours after the explosion city firemen worked desperately but futilely to recover the bodies of the victims. As it was almost certain that those below at the time could not have escaped it was finally decided to pump the ship dry before renewing attempts to reach the bodies.

Tug Rescues Many Injured.

Most of the injured were rescued by Capt. A. F. Bennett of the tug Dalzelline, which was steaming down the river near the dock at the time of the explosion. Bennett said he saw the body of a man hurled into the air, followed by a flame that shot fifty feet high and which was accompanied by a terrific explosion. The body fell into the river and sank. Bennett at once ordered the Dalzeline under the stern of the Aztec and took off seven of the crew, all badly injured.

The Aztec was under charter to the Interocean Transport company of this city. The tanker recently arrived from France and went into dry dock on Dec. 24 and was to have sailed for Philadelphia this week to take on a cargo for a return trip to France.

LAST GERMAN STRONGHOLD IN THE KAMERUNS FALLS.

British Occupy Jaunda, Enemy Retreating Under Fire—Kaiser's African Possessions Gone.

LONDON, Jan. 3.—A statement issued by the war office tonight says:

"On Saturday Col. Georges occupied Jaunda [in the Kamerun]. The enemy retreated south and southeast and we are in contact with the enemy's rear guard. The German officials have fled."

This announcement indicates that the Germans have been defeated at their last stand in the Kameruns, German Equatorial Africa, and in their last colonial possession on that continent.

From the sea coast the British forces have been fighting their way into the Kameruns for more than a year and the French have been advancing from the other side, the east, from French Equatorial Africa. Allied forces have had numerous victories.

WILL FREE SEIZED GERMANS.

France to Release Teutons Taken from American Ships in Response to Note from U. S.

Washington, D. C., Jan. 3.—The state department was officially advised today that the French government, in response to representations made by the United States, has ordered the immediate release of Germans recently removed from American ships on the high seas by the French cruiser Descartes.

AUSTRIA NAMES SERB GOVERNOR

German Cavalry Masses to the North of Greece for Drive on Saloniki.

BIG ROW OVER CONSULS

ZURICH, Jan 3.—Emperor Franz Josef today nominated Count Salis Sewis, military commander at Vienna, to become governor general of Serbia, indicating that the central empires have allotted Serbia to Austria.

A report that German cavalry has been seen just north of the Greek frontier is forwarded in a dispatch from Athens. The Serbian minister to Greece has left Athens for Saloniki to confer with King Peter.

Two German Divers Sunk.

LONDON, Jan. 3.—Russian warships have sunk two German submarines off the Bulgarian Black sea port of Varna, according to reports reaching here today from Amsterdam.

Reuter's Athens correspondent says that the Norwegian consul at Saloniki was arrested with the Austrian, German, Bulgarian, and Turkish consuls. The Norwegian official is said to have been implicated with others accused of espionage.

French Seize Enemy Civilians.

ATHENS, Jan. 3.—Under instructions from Gen. Sarrail, Anglo-French troops at Saloniki have arrested 350 German, Austrian, Turkish, and Bulgarian civilians, despite the protest of the Greek government against the seizure of consuls of the central empires.

Turkey has made a formal protest through American Ambassador Morgenthau, according to dispatches received here today, and threatens reprisals against war prisoners if the civilians are not released.

Should Have Advised Greece.

BERLIN, Jan. 3.—[By Wireless to Sayville, N. Y.]—"Dispatches from Sofia," says the Overseas News agency, "say that in protesting against the arrest at Saloniki of the Austrian, German, Bulgarian, and Turkish consuls the Greek government called attention to the fact that Greek officers and gendarmes were charged with the guarding of the consulates. Greece contends that any measures against the central powers should have been communicated in advance to it.

"The pretext of Gen. Sarrail, the French commander, that the arrest of the consuls was due to the attack on Saloniki by Teutonic aeroplanes is not valid, inasmuch as the airmen attacked and damaged only the camps of the allied troops. The entire Greek people shares the view of the government, considering the French encroachment as a brutal violation of the sovereignty of Greece."

Bulgars Threaten Reprisals.

AMSTERDAM, Jan. 3, via London.—A message from Sofia states that public opinion has been excited by the arrest of the German, Austro-Hungarian, Turkish, and Bulgarian consuls at Saloniki. The Bulgarian cabinet is said to have decided as a reprisal to arrest all officials remaining in the legations of Great Britain, France, and Serbia and hold them until the Bulgarian consul and his staff have been released.

Montenegrin War Report.

PARIS, Jan. 3.—A Montenegrin official statement received here today says regarding operations against the Austrians:

The enemy on Jan. 1 attacked our positions at Goduivo and after a day's fight was repulsed with appreciable loss. There have been artillery and infantry combats on the other fronts.

TURKS PRESS FIGHTING ON SEDDUL-BAHR FRONT.

CONSTANTINOPLE, via London, Jan. 3.—The following statement on Dardanelles operations was issued at the war ministry today:

Near Seddul-Bahr artillery and bomb fighting is proceeding actively. A cruiser and a monitor which participated in the engagement, were obliged to draw off. An enemy monitor unsuccessfully shelled our batteries for an hour.

A Turkish hydroplane dropped bombs on the enemy's camp near Seddul-Bahr. Our batteries on the Dardanelles successfully shelled the enemy's works at Seddul-Bahr, destroying a number of storehouses.

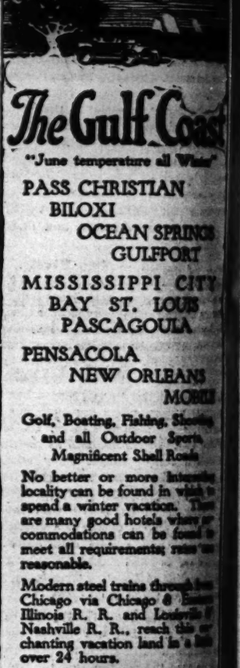

Interest is allowed from January 1st on Savings Deposited on or before

January 13th

First Trust and Savings Bank

James B. Forgan, President
Emile K. Boisot, Vice Pres.

First National Bank Building Dearborn and Monroe Streets

The Gulf Coast

"June temperature all Winter"

PASS CHRISTIAN
BILOXI
OCEAN SPRINGS
GULFPORT
MISSISSIPPI CITY
BAY ST. LOUIS
PASCAGOULA
PENSACOLA
NEW ORLEANS
MOBILE

Golf, Boating, Fishing, Shooting and all Outdoor Sports. Magnificent Shell Roads.

No better or more interesting locality can be found in which to spend a winter vacation. There are many good hotels where accommodations can be found to meet all requirements; rates reasonable.

Modern steel trains through from Chicago via Chicago & Illinois R. R. and Louisville & Nashville R. R., reach this enchanting vacation land in less than 24 hours.

L&N

For illustrated folders, schedules or other information, address

P. W. MORROW,
N. W. P. A., L. & N. R. R.
332 Marquette Bldg.
CHICAGO
Phone Randolph 3[illegible]
Tickets—108 W. Adams

OUR YOUNG WOMEN

are so often subject to headache, are languid, pale and nervous because their blood is thin or insufficient. They hesitate to complain but they lack that ambition and vivacity which is their birthright. Above all they need the tonic and nourishment in Scott's Emulsion that makes richer blood, fills hollow cheeks, suppresses nervousness and establishes strength. Nourishment alone makes blood and Scott's Emulsion is pure, concentrated nourishment, free from wines or opiates.

If mother or daughter is tired, pale or nervous, give her Scott's for a month and see the betterment. It has a wholesome, "nutty" flavor. Free from alcohol or drugs. Avoid substitutes.

Scott & Bowne, Bloomfield, N. J.

THE MODERN NEED

is a remedy for the evil effects of over-eating, over-eating and strenuous living. The medicine that meets this need—that tones the stomach, regulates the liver, regulates the bowels

BEECHAM'S PILLS

Largest Sale of Any Medicine in the World. Sold everywhere. In boxes, 10c., 25c.

ADVERTISE IN THE TRI

THE HUB
Henry C. Lytton & Sons
N. E. Corner State and Jackson

Semi-Annual Sale of
Men's High Grade Shoes

Shoe values up to $4.00, now at **$2.85**
Shoe values up to $6.00, now at **$3.85**
Shoe values up to $7.00, now at **$4.85**

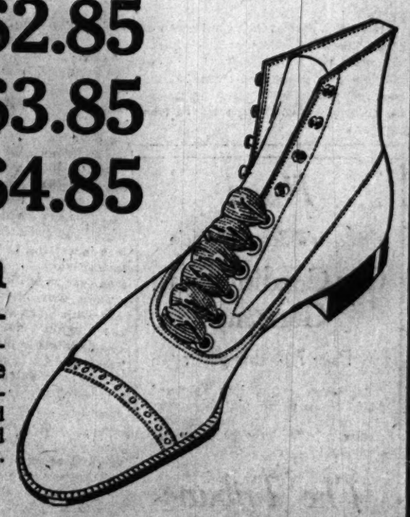

Rarely do men find shoes distinctly superior in style, leather and workmanship at prices to compare with those listed for this sale. Top-notch values such as these are offered only twice a year, and this event should not be overlooked. Sale starts this morning.

Main Floor.

A+B
ROGERS PEET CLOTHES EXCLUSIVES
EXCLUSIVE AGENTS FOR ROGERS PEET

ROGERS PEET CLOTHES

are rightly the first choice of men and young men discriminative enough to demand the best in materials, style, workmanship, patterns and fit.

Especially worthy of note are the R. P. Suits at

$20.00 and $25.00.

ANDERSON & BROTHERS
CLOTHIERS & HATTERS
Washington and Wabash
(Formerly Atwoods, Madison and Clark Streets)

The Name of the Oldest Bank in Chicago on your Savings Book is a Guarantee of **Safety and Service** well worth having

THE CHARACTER OF THIS BANK IS REFLECTED IN THE PERSONNEL OF ITS BOARD OF DIRECTORS

Frank H. Armstrong	Edmund D. Hulbert	Edward L. Ryerson
Enos M. Barton	Chauncey Keep	John G. Shedd
Clarence A. Burley	Cyrus H. McCormick	Orson Smith
Henry P. Crowell	Seymour Morris	Albert A. Sprague II.
William A. Gardner	John S. Runnells	Moses J. Wentworth

All Savings Deposits made with this Bank on or before Thursday, January 13th will draw 3% interest from January 1st.

112 West Adams Street

The Merchants Loan & Trust Company

Established 1857

Capital and Surplus $10,000,000

PEACE PART CROSS GERM IN LOCKED

Kaiser's Permit Bans ten Papers, Ca Opera Glasses,

COPENHAGEN, Jan. 3— granted permission for t party to cross German soil The Hague from Copenhag nounced today.

The German consulate w ports of the delegates, the A department having refused peace pilgrims will leave C special train on Friday.

No opportunity will be spreading peace propaganda soil. It is understood that members of the party will to leave the train while w ders of Germany. Their sealed, every one being lo

Can Carry No Docu

The members of the missi permitted to carry written typewritten papers. The o any paper, even of an inno will result in complication party. Other things that abandon before reaching tory are cameras, post glasses and gold coins. Ma gage of the expedition wi back to the United States hagen.

The neutral peace cond Hague will last only a few protest arrangements th will come to an end on Jan party will sail for home.

Permission of the Germ for the crossing of Teuto said to have been obtain influence of officials of countries. Mayor Lindha plan appealed to the De who asked the German g gain permission for a lan Hague.

Another Tilt in Fo

The delegates had anot works session Sunday. T Lloyd-Jones of Chicago as traveling companion of G North Dakota, who has be hospital, how Hanna was g

"No one in your whole about Gov. Hanna when h a dangerous condition." "Your interest now is w If you address me again whiskers."

FORD SEES MORAL

New York, Jan. 3.—"T kaiser in granting the p permission to cross Germa is a great moral victory movement," said Henry F He declared the unexpecte German government woul cided effect in bringing the more general favor throug Mr. Ford put to rout th he intended joining Will Bryan in an effort to brin warring countries of Euro Wilson administration's campaign.

"I have made no plans Mr. Bryan and so far as never see him again." said

Says Good Will

Pale and haggard, the facturer leaned against t peace headquarters here his belief that the crisis delegates to Europe will p even if no steps are take for some time.

"The American moveme good effect upon the people countries," said Ford, "I open their eyes to the attit side world. It is their lac governmental affairs that the object of the peace vo Ford denied that there trouble among the peace d the Oscar II.—except for incidents misconstrued in pa He will leave for Detroit ing, intending to rest up work.

"The man must have se his secretary.

JANE ADDAMS IL

A report that Henry F view in New York had cre Addams with giving him peace ship and had said t simply that of the man w was repudiated by Mis night.

"I wonder if he really ment," she said over the l ephone from Cedarville, spent the holidays with "I did have several c Mr. Ford in New York the ship sailed, but I kne ship idea until after th chartered. I don't know the ship idea."

GOTHAM GIRL'S Q SAVES DROWNIN

She Lowers Herself Bridge and Two Bo —Then Hauled Up

New York, Jan. 3.—[Sp year old Rose Krauss of from a bridge in Van C day and saved from dr and John Carpenter, 12 of 60 Arthur street. Yo grabbed one of her legs from the water into plunged while skating.

The girl went to the pa mother, Mrs. Anna M cousin, Nettie Black, wh Beneath the bridge spa which runs through Va John Carpenter was water, amid the broke which he had fallen.

Miss Krauss is slim she distanced her cousi the bridge. As she clim and let herself down t Clarence lost his head a brother and jumped striking the girl in his ing into the water alon "Catch my feet," M manded, waving those rection of the boys. shoe and caught it, and Miss Black, pulled the bridge.

terest is allowed
om January 1st, on
vings Deposited on
before
anuary 13th
irst Trust and
avings Bank
mes B. Forgan, President
ile K. Beisot, Vice Pres.
irst National Bank
uilding Dearborn and Monroe Streets

e Gulf Coast
une temperature all Winter"
ASS CHRISTIAN
BILOXI
OCEAN SPRINGS
GULFPORT
ISSISSIPPI CITY
BAY ST. LOUIS
PASCAGOULA
ENSACOLA
NEW ORLEANS
MOBILE
olf, Boating, Fishing, Shooting, and all Outdoor Sports. Magnificent Shell Roads
o better or more interesting cality can be found in which to end a winter vacation. There e many good hotels where ac ommodations can be found to eet all requirements; rates are easonable.
Modern steel trains through from Chicago via Chicago & Eastern Illinois R. R. and Louisville & Nashville R. R., reach this enchanting vacation land in a little over 24 hours.
L&N
or illustrated folders, schedules or other information, address
P. W. MORROW, N. W. P. A., L. & N. R. R.
332 Marquette Bldg. CHICAGO
Phone Randolph 366. Tickets—168 W. Adams

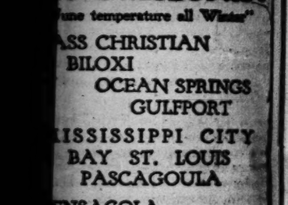

UR YOUNG WOMEN
so often subject to headache— languid, pale and nervous— cause their blood is thin or lacking. They hesitate to complain, they lack that ambition and acity which is their birthright. ove all they need the tonic and urishment in Scott's Emulsion. t makes richer blood, fills hollow eeks, suppresses nervousness and tablishes strength. Nourishment one makes blood and Scott's Emulsion is pure, concentrated nourishment, free from wines or opiates. If mother or daughter is frail, pale, nervous, give her Scott's for one onth and see the betterment. It has wholesome, "nutty" flavor. Free from cohol or drugs. Avoid substitutes. Scott & Bowne, Bloomfield, N. J. 9-16
THE MODERN NEED
a remedy for the evil effects of quick eating, over-eating and strenuous living. The medicine that meets this need—that tones the stomach, stimulates the liver, regulates the bowels—is
BEECHAM'S PILLS
Largest Sale of Any Medicine in the World. Sold everywhere. In boxes, 10c; 25c.
ADVERTISE IN THE TRIBUNE

PEACE PARTY TO CROSS GERMANY IN LOCKED CARS

Kaiser's Permit Bans Typewritten Papers, Cameras, Opera Glasses, Etc.

COPENHAGEN, Jan. 3.—Germany has granted permission for the Ford peace party to cross German soil en route to The Hague from Copenhagen, it was announced today.

The German consulate will vise passports of the delegates, the American state department having refused to act. The peace pilgrims will leave Copenhagen by special train on Friday.

No opportunity will be offered for spreading peace propaganda on Teutonic soil. It is understood that none of the members of the party will be permitted to leave the train while within the borders of Germany. Their train will be sealed, every one being locked within.

Can Carry No Documents.

The members of the mission will not be permitted to carry written, printed, or typewritten papers. The concealment of any paper, even of an innocent character, will result in complications for the entire party. Other things that the party must abandon before reaching German territory are cameras, postcards, opera glasses and gold coins. Most of the baggage of the expedition will be shipped back to the United States from Copenhagen.

The neutral peace conference at The Hague will last only a few days. Under present arrangements the expedition will come to an end on Jan. 12, when the party will sail for home.

Permission of the German authorities for the crossing of Teuton territory is said to have been obtained through the influence of officials of Scandinavian countries. Mayor Lindhagen of Stockholm appealed to the Danish premier, who asked the German minister to obtain permission for a land trip to The Hague.

Another Tilt in Peace Camp.

The delegates had another lively fireworks session Sunday. The Rev. Jenkin Lloyd-Jones of Chicago asked Sam Clark, traveling companion of Gov. Hanna of North Dakota, who has been ill in a local hospital, how Hanna was getting along.

"No one in your whole party inquired about Gov. Hanna when he was really in a dangerous condition," said Clark. "Your interest now is wholly artificial. If you address me again I'll pull your whiskers."

FORD SEES MORAL VICTORY.

New York, Jan. 3.—"The action of the Kaiser in granting the peace delegates permission to cross Germany to The Hague is a great moral victory for the peace movement," said Henry Ford here today. He declared the unexpected favor by the German government would have a decided effect in bringing the movement into more general favor throughout Europe.

Mr. Ford put to rout the rumors that he intended joining William Jennings Bryan in an effort to bring peace to the warring countries of Europe and fight the Wilson administration's preparedness campaign.

"I have made no plans for peace with Mr. Bryan and so far as I know I may never see him again," said Ford.

Says Good Will Result.

Pale and haggard, the Detroit manufacturer leaned against the wall of his peace headquarters here and reiterated his belief that the cruise of the peace delegates to Europe will prove successful, even if no steps are taken toward peace for some time.

"The American movement will have a good effect upon the people of the warring countries," said Ford, "because it will open their eyes to the attitude of the outside world. It is their lack of interest in governmental affairs that has defeated the object of the peace voyage."

Ford denied that there had been any trouble among the peace delegates aboard the Oscar II.—except for a few minor incidents misconstrued in press reports.

He will leave for Detroit late this evening, intending to rest up after his peace work.

"The man must have some peace," said his secretary.

JANE ADDAMS IN DENIAL.

A report that Henry Ford in an interview in New York had credited Miss Jane Addams with giving him the idea of his peace ship and had said that his role was simply that of the man who paid the bills was repudiated by Miss Addams last night.

"I wonder if he really made that statement," she said over the long distance telephone from Cedarville, Ill., where she spent the holidays with relatives.

"I did have several conferences with Mr. Ford in New York the week before the ship sailed, but I knew nothing of the ship idea until after the steamer was chartered. I don't know who originated the ship idea."

GOTHAM GIRL'S QUICK WIT SAVES DROWNING SKATERS.

She Lowers Herself from Park Bridge and Two Boys Grasp Feet —Then Hauled Up.

New York, Jan. 3.—[Special.]—Eighteen year old Rose Krauss of the Bronx hung from a bridge in Van Cortlandt park today and saved from drowning Clarence and John Carpenter, 12 and 10 years old, of 49 Arthur street, Yonkers, who each grabbed one of her legs and was hauled from the water into which they had plunged while skating.

The girl went to the park today with her mother, Mrs. Anna Krauss, and her cousin, Nettie Black, who is 16 years old.

Beneath the bridge spanning the stream which runs through Van Cortlandt park John Carpenter was struggling in the water, amid the broken ice, through which he had fallen.

Miss Krauss is slim and athletic, and she distanced her cousin in their run to the bridge. As she climbed over the rail and let herself down toward the water Clarence lost his head at the plight of his brother and jumped from the bridge, striking the girl in his flight, and splashing into the water alongside Johnny.

"Catch my feet," Miss Krauss commanded, waving those members in the direction of the boys. Each grabbed for a shoe and caught it, and the girl, aided by Miss Black, pulled the lads up to the bridge.

HOLDING UP A HOSPITAL

Room at St. Luke's, Where Robbers Seized Pay Roll Cash Box, Miss Nell Tobin, the Cashier, Diagram Showing How Waiting Line of Employes Was Held Up, and Taxi Chauffeur Forced to Aid Pair in Escape.

FORTY HELD UP AT ST. LUKE'S AS PAIR GETS $3,495

(Continued from first page.)

or three minutes. Tom Kupla, a yardman at the hospital, said the two robbers stood for five or ten minutes in the hall waiting for Miss Tobin to come with the pay envelopes. Annie Cipiek said she and two other waitresses saw the robbers waiting in the hall for half an hour.

Sure It Was "Inside Job."

There are many details about the robbery which to the police are conclusive evidence the robbery was an "inside job." This, in the parlance of the department, means that either former employes or patients of the hospital were the robbers, or that some one connected with the institution laid the plans.

The robbers, it was plain, knew exactly at what minute Miss Tobin might be expected to begin paying off in the basement on the Indiana avenue side of the hospital. The hospital pays off its employes twice a month. Miss Tobin always pays off the internes and nurses first, and she does this in her regular office behind a brass wire wicket, near the main entrance of the hospital on Michigan avenue between Fourteenth and Fifteenth streets. She can generally be counted on, officials of the hospital say, to reach the Indiana avenue basement office about 3:20 o'clock.

Make Circuitous Tour.

When the robbers hailed the taxicab at the Lexington hotel they ordered Rollman to drive first south in Indiana avenue to the New Southern hotel at Thirteenth street and Michigan avenue. There they stopped a while, evidently loafing. Then they drove to Twenty-fifth and State streets. There they got out and talked with a third man. As they entered the cab again, they asked Rollman what time it was, and he looked at his watch. It was five minutes to 3 o'clock. The dark robber, who seemed to be the leader, said: "Kill a little time and get to Thirteenth street and Michigan avenue in ten or fifteen minutes."

The chauffeur thinks he reached Thirteenth and Michigan at 3:05. There he waited idly under orders for perhaps five minutes. Then the robbers ordered him to drive to Indiana avenue and stop just north of Fourteenth street. This was within half a block of the rear entrance of the hospital.

Looks Over the Ground.

The dark man walked to the hospital, looked over the ground, and returned. Both men then walked to the entrance, leaving orders that the taxicab should follow them slowly to the door. This careful arrangement of time brought the robbers to the hospital just a little before 3:20, when Miss Tobin was due in the basement office.

After the robbery the invaders guided the chauffeur in a flight southward. Urged on by a revolver, Rollman drove in Indiana avenue to Eighteenth street, east to Prairie avenue, and south to Twenty-first stret. There the robbers halted the machine as it swung west around the corner. They alighted and, carrying the satchel filled with the money, walked west in Twenty-first street and disappeared.

"Keep right on going," the robbers told the chauffeur as they left him, and Rollman obeyed orders. He drove back to the garage at Twenty-fourth street and South Park avenue and reported to John Hertz, superintendent of the Shaw Taxicab company. Later Rollman was taken to the South Clark street police station, where he made a statement.

St. Luke's is one of the largest hospitals in Chicago and hundreds of patients in the wards remained throughout the exciting episode blissfully unconscious of the robbery.

Chauffeur Tells of Raid.

Rollman, the chauffeur, has been an employé of the company since its organization.

"I had just left the company garage at Twenty-sixth street and South Park avenue," said Rollman, "and I was driving north in Michigan avenue to go on duty on the taxi stand in Congress street. I was passing the Lexington hotel at Twenty-second street when I was hailed by two men.

"One of them was dark, about 26 years old, and I noticed particularly that he was very neatly dressed in a dark suit and overcoat. His overcoat had a fur collar and he wore a derby hat. The other man was about the same height, but what shorter, and a little stouter in build, and also wore very neat dark clothes. I am not positive, but I believe he wore a cap.

"They told me to drive to the New Southern hotel and directed me to drive by way of Indiana avenue.

Ordered to Move Again.

"After perhaps five minutes they told me to drive straight east and then south in Indiana avenue. I crossed Michigan avenue slowly, and then to Indiana, and when I had gone perhaps half the distance between Thirteenth and Fourteenth streets they ordered me to stop.

"The big man, who all the time was calm and very dignified, walked south to the hospital and entered. I think he was inside the doors for only a few moments. I didn't notice, for the little man still was in the cab, and I knew he couldn't get away without paying the fare.

"Besides I couldn't very well demand the fare because I might be offending some one who intended nothing wrong. I waited for a few moments and then the large man came out of the hospital and spoke a word or two to the smaller man. The smaller man then stepped out to the sidewalk.

"'Now then,' the big one said to me, 'we'll be inside for a few minutes. You drive right up in front of the hospital and wait there until we come out. It will only be a few minutes.'

"I was glad to hear this because I wanted to keep an eye on the men. So, when they were turning in at the door of the hospital I threw in the clutch and pulled up directly at the front door.

"It didn't seem more than two or three minutes before the shorter man of the two came out of the hospital with a traveling bag. He had this when he entered the hospital. He wasn't in any particular hurry, but he stepped briskly and went right into the cab.

Big Man Becomes Gruff.

"A second later the big man popped out of the hospital door. Before this he had been very soft spoken, and there was nothing peculiar about his face. But now he seemed changed. His eyes blazed like fire and seemed as big as dollars, and in his right hand he carried the biggest revolver I ever saw.

"The driver's seat on my car is open and the window at my back was open, also the side door. The big man hurried right across the sidewalk and shoved this revolver into my ribs and said:

"'Drive like h—l and get out of here.'

"We went straight to Eighteenth street and then turned east to Prairie avenue. We then turned south in Prairie avenue and went to Twenty-first street. There they made me turn the corner to the right. We stopped and the two men jumped out. The big fellow handed me a $5 bill and said:

"'Now, you get to h—l out of here, and keep going in the same direction.'

"I got up speed and drove to Michigan avenue and then reported to our garage."

Miss Tobin Tells Story.

Miss Tobin of 6006 St. Lawrence avenue has been cashier of St. Luke's hospital for six years. She formerly was assistant cashier at the Great Northern hotel. She is 28 years old, a trim, black haired Irish girl, with blue eyes and business-like air.

"With my box of pay envelopes I went downstairs into the office of Matron Jane Herchmer. I descended the stairs back of the accident ward. It is impossible to see these stairs either through the glass topped doors of the Indiana avenue entrance or through any windows. It was close to 3:20 when I set my box down on the table in Mrs. Herchmer's office. I took my seat in a chair behind the table and was prepared to begin paying off.

"When I arrived in the basement, I should say there were thirty or forty women and men waiting in line in the hall for their pay. The line extended from the west door of the office out along the south wall of the hall. Most of the persons in line were girls. Sixteen of them were employees.

"The office is about 10x15 feet. It has a window fronting on Indiana avenue and two doors. One door opens in the north wall into the main hall, and the other opens in the west hall into a connecting corridor. My table fills almost the entire center of the small room. The employes were to file in at the west door, receive their pay envelopes, and file out at the north door.

"The line began to move forward as soon as I had seated myself and announced I was ready to pay. I had paid four persons.

"These hardly had stepped out into the hall when a blonde young man bustled into the office through the north door. He had a revolver in his hand. 'Give me that box,' he said. I was not in the least frightened. I smiled at him.

"'Don't think I'm kidding,' he said. 'Hand over that box.' With that he shoved his gun into my face until the muzzle was within half an inch of my forehead. I did not say a word. Neither did I scream or faint. I merely sat dumfounded and he picked up the box of pay envelopes containing $3,495 and backed out of the door.

"The man who robbed me was a young fellow, probably 26 years old, smooth faced and rather nice looking. He had on no mask, but wore yellow automobile goggles.

"I knew another robber was in the hall just outside my office, but I had only a fleeting glimpse of him as the two men, with their revolvers drawn, backed toward the street.

"Did the robber who held you up," Miss Tobin was asked, "resemble any one you have seen ill in the hospital or employed in the institution?"

"No," she replied. "As far as I know I never had seen the man before."

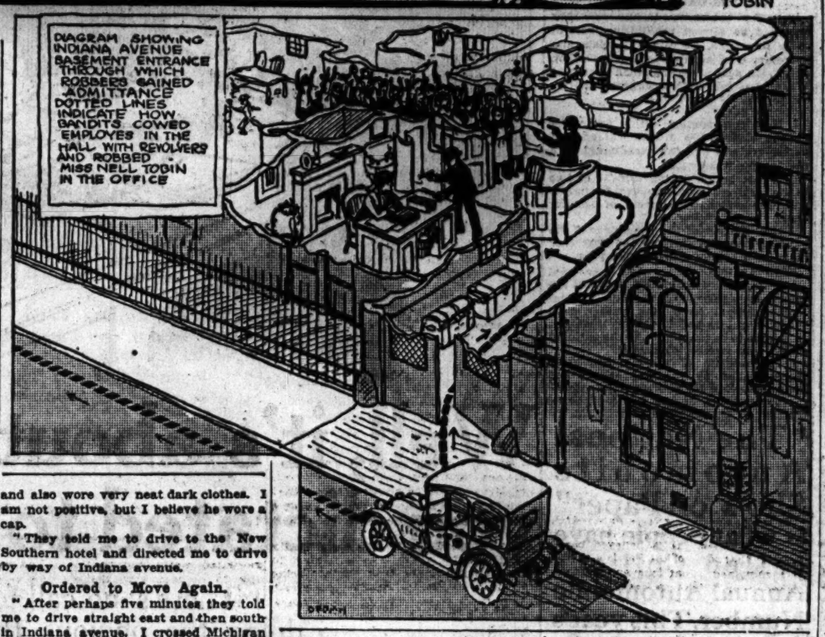

Systematic Savings Plan
6% For Your Money 6%

Every thrifty person is interested in the new 6% systematic Savings Plan inaugurated by this State Bank. You can save from $100 to $1,000 or more in less than 6 months and earn 6% interest on every dollar for every day, as fast as funds are deposited.

This is the most liberal Savings and Investment Plan ever offered by a responsible Chicago Bank. It is only necessary that you decide to save a definite sum by making payments weekly, semi-monthly or monthly, as you prefer.

This Table Explains the Plan and Its Results:

To Save	You Pay In: Weekly	Semi-Monthly	Monthly	You Save at 6% Interest: Total 25 Weekly Paym'ts	Total 12 Semi-Monthly Paym'ts	Total 6 Monthly Paym'ts
$ 100.00	$ 4	$ 8	$ 16	$ 101.49	$ 97.32	$ 97.20
200.00	8	16	32	202.98	194.64	194.40
300.00	12	24	48	304.29	291.96	291.60
400.00	16	32	64	405.60	389.28	388.80
500.00	20	40	80	507.00	486.60	486.00
600.00	24	48	96	608.40	583.92	583.20
700.00	28	56	112	709.80	681.24	680.40
800.00	32	64	128	811.20	778.56	777.60
900.00	36	72	144	912.60	875.88	874.80
1,000.00	40	80	160	1,014.00	973.20	972.00

Copyrighted by Greenebaum Sons Bank and Trust Company, Chicago.

Call or send for descriptive circular, "6% S. S. Plan." Use coupon below if convenient.

Founded 1868 A State Bank

GREENEBAUM SONS BANK AND TRUST COMPANY

Capital and Surplus, $2,000,000

S. E. Cor. La Salle and Madison Sts.

Gentlemen—
Kindly send me descriptive circular, "6% S. S. Plan."

Name .....

Address .....

GERMAN ATTACK TAKES TRENCHES OF THE BRITISH

Many Allied Troops Buried When Mine Explodes Near La Bassee Bethune Road.

Berlin reports that a German attack, following mine operations, north of the La Bassee-Bethune road resulted in the capture of a British fighting trench, and reserve trenches. The British losses it says were heavy.

BERLIN WAR STATEMENT.

BERLIN, via London, Jan. 3.—The text of today's statement from the war office follows:

A large mine was exploded north of the La Bassee-Bethune road with complete success. A fighting trench, reserve trenches, and a communication trench of the enemy were blown in. The surviving occupants attempted to escape by flight, but were caught by the fire of our rifles and machine guns.

A surprise attack, made over a wide front, took the occupants of the trenches by surprise, and they sought safety by flight.

During the shelling of Lutterbach, in Alsace, by the French on New Year's day, when the people were leaving church, one girl was killed and a woman and three children were injured.

French War Report.

PARIS, Jan. 3.—The French war office this afternoon gave out the following communication:

In the Champagne district, near the highway between Tahure and Somme-Py, a German attack with grenades was repulsed.

In the Argonne district, near Four-de-Paris, there was an efficacious bombardment of the works of the enemy. The German troops, fleeing from their shelters, were subjected to a concentrated fire of our seventy-five millimeter guns.

In Belgium a bombardment by our field artillery and trench mortars against the enemy in the region of the Dunes caused heavy damage. Two fires were started and two munitions depots were blown up.

In the afternoon two shells fell in Nancy.

In the region of Hartmanns-Weilerkopf the enemy carried on a violent bombardment, following which our troops retired along a front of 200 yards on the western side of the ravine to the south of Hehfelsen. The enemy did not attempt any attack with infantry.

NEWS FURNISH PERSONAL.

ARTHUR YAGER, governor of Porto Rico, arrived in New York from San Juan on his way to Washington to urge congress to pass an organic act granting American citizenship to Porto Ricans.

EDWARD S. STETTINIUS, former president of the Diamond Match company but for several months associated with the firm of J. P. Morgan & Co. in the capacity of head of their purchasing department for the allies, has been made a partner of the firm.

Save a Dime a Day

Get one of these banks and start a savings account with this old Established National Bank.

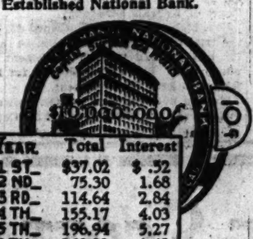

YEAR.	Total	Interest
1 ST	$37.02	$ .52
2 ND	75.30	1.68
3 RD	114.64	2.84
4 TH	155.17	4.03
5 TH	196.94	5.27
6 TH	240.02	6.48
7 TH	284.34	7.82
8 TH	330.01	9.17
9 TH	377.06	10.55
10 TH	425.63	11.97
11 TH	475.57	13.44
12 TH	527.02	14.95
13 TH	580.02	16.50
14 TH	634.72	18.10
15 TH	690.97	19.75
16 TH	748.93	21.46
17 TH	808.64	23.21
18 TH	870.25	25.01
19 TH	933.63	26.88
20 TH	998.91	28.78
21 ST	1,066.18	30.77

This Table Shows What a Dime a Day Will Do.

3% ON SAVINGS

Corn Exchange National Bank

N. W. Cor. LaSalle and Adams Sts.

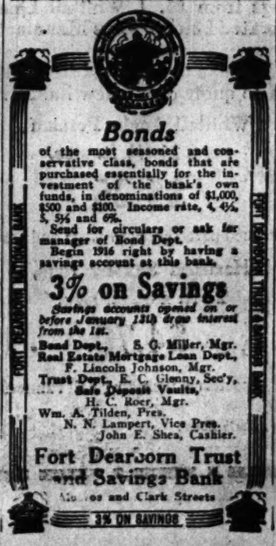

Bonds

of the most seasoned and conservative class, bonds that are purchased essentially for the investment of the bank's own funds, in denominations of $1,000, $500 and $100. Income rate, 4, 4½, 5, 5½ and 6%.

Send for circulars or ask for manager of Bond Dept.

Begin 1916 right by having a savings account at this bank.

3% on Savings

Savings accounts opened on or before January 12th draw interest from the 1st.

Bond Dept., S. G. Miller, Mgr.
Real Estate Mortgage Loan Dept., F. Lincoln Johnson, Mgr.
Trust Dept., E. C. Gleeny, Sec'y.
Safe Deposit Vaults, H. C. Roer, Mgr.
Wm. A. Tilden, Pres.
N. N. Lampert, Vice Pres.
John E. Shea, Cashier.

Fort Dearborn Trust and Savings Bank

Monroe and Clark Streets

3% ON SAVINGS

VERIFY REPORT OF MASSACRE

Villa Soldiers Killed All Males Over 15 in Sonora Town, Witnesses Say.

PRIEST IS ONE VICTIM.

Douglas, Ari., Jan. 3.—Persons arriving here today from the interior of Sonora confirmed the reported massacre a few weeks ago of male residents of San Pedro de La Cueva, all men over 15 years old being killed by the Villa soldiers before retreating into the state of Chihuahua.

Among those killed, it was said, was Father Ramon Flores, who was shot when he interceded a third time with Gen. Villa on behalf of the men.

Friends and relatives who have been investigating the reported death of George Saunders, an American automobile agent, who has been missing from Nacozari, Sonora, four months, stated that they practically had verified reports that Saunders' body was found by Mexican soldiers and buried.

Efforts to locate the place of burial, however, have been fruitless.

Mexican Army Train Wrecked.

Washington, D. C., Jan. 3.—A military train commanded by Col. Berdusco was wrecked near Mondova by running into a burning trestle, according to a telegram received today by the state department from the American consul at Eagle Pass. There were twenty killed, including women and children.

Second Operation on Huerta.

El Paso, Tex., Jan. 3.—Gen. Victoriano Huerta, once provisional president of Mexico and until today under surveillance by federal authorities pending trial, today underwent a second operation.

The first operation, for gallstones, was performed on Saturday, and since, it is said, complications developed.

It was said the operation of today was of a minor character. A third operation of like nature was planned tonight for tomorrow.

BAPTISTS TO AID MEXICO.

President Wilson's recognition of the Carranza government in Mexico was commended and a memorial was adopted favoring the tendering to the Mexican government the educational resources of our government to assist Mexico in the reorganization of its educational system by the Baptist ministers at their meeting yesterday.

Swift & Company's sales of beef in Chicago for the week ending Saturday, Jan. 1, averaged as follows: Domestic beef, 9.82 cents per pound.—Advertisement.

What is Oleomargarine?

It is made by churning together oleo oil, neutral, butter oil, milk and cream.

Oleo oil is pressed from beef suet.

Neutral is made from selected leaf fat.

Butter oil is made from choice cotton-seed.

It is prepared with utmost regard for cleanliness and purity.

The "Swift" reputation is behind the Golden Glow of Goodness of

Swift's Premium Oleomargarine

Made only by Swift & Company U. S. A.

On to Washington St.

J. BISHOP & CO

Moved to 12 W. Washington St.

100 Feet West of State Street

PEARLS

Prospective pearl purchasers will find most advantageous opportunities for immediate investment in the exceptionally fine pearl necklaces and single pearls we are now offering.

Their luster, purity of color and perfect size gradation are no less notable than the exceptional pricing, made possible only by our large-scale buying and importing facilities.

Have You Our Catalog?

LEBOLT & COMPANY

STATE & MONROE

NEW YORK: 504 Fifth Ave.

Both a Treat and a Tonic

No beverage is more thoroughly delightful than good Ale. Few, if any, can equal it in nourishing properties. And certainly no other Ale compares with

Bass Ale

(Pale Ale and Burton Ale)

On Draught and In Bottle Everywhere

We Are Receiving Shipments Regularly, Without Delay or Interference

BASS & CO., Importers, 115 West Grand Avenue, Chicago.

Edward H. Sothern's delightful "Remembrances" begin in the January Scribner

All Newsstands

MONEY deposited in the Savings Department of this bank up to and including January 12, will draw interest from Jan. 1.

NOW is the time to start the New Year right by opening a savings account in this strong bank.

CHICAGO SAVINGS BANK TRUST COMPANY

State St. Madison St. "Service that makes Friends—and KEEPS them"

Prevent GRIPPE and INFLUENZA by the constant use of

Platt's Chlorides

The Odorless Disinfectant

Recommended by Physicians

Two sizes, 25 and 50 cents

ASK FOR and GET

HORLICK'S

THE ORIGINAL

MALTED MILK

Cheap substitutes cost YOU same price.

BRITAIN TO RAKE SEAS FOR SHIPS; U. S. TRADE BLOW

All Craft Under English Registration May Be Seized; Must Fill Gaps.

LONDON, Jan. 3.—The government is taking stringent measures to see that the prevailing shortage in ships shall not interfere with the shipment of food and other necessities to ports in the United Kingdom.

Vessels are being requisitioned right and left for the shipment of wheat from the Americas, and in shipping circles it is reported that the admiralty intends to call in the British ships that are now trading between foreign ports.

The latter measure is expected to affect particularly British ships trading between South America and the United States. Shippers here predict that such action would have a disastrous effect on this trade.

Shows British Sea Power.

In the announcement notifying vessel owners that their ships may be requisitioned, the admiralty says.:

"The committee rely confidently upon the good will of ship owners generally and their cooperation in arranging for the supply of such additional tonnage as the national requirements may necessitate from time to time in the trade now in question, or in any other for which similar action may be required."

The last sentence is considered as significant corroboration of news already received by charterers that the government intends to make full use of its undoubted power to control completely the British mercantile marine.

The assertion of such power means the inevitable injury of foreign traders who depend largely on British ships for the carrying of goods.

For example, it is reported on the Baltic shipping exchange that the American coffee trade, which is largely dependent on British ships, will be vitally injured by any considerable withdrawal of these vessels, for sufficient neutral ships to take their place do not exist.

Other trade with South and Central American ports also will suffer great damage if the requisitioning plan is extended to British ships trading between foreign ports.

Italy Grabs Ships for War.

New Orleans, La., Jan. 3.—Advices to shipping interests here today said the Italian government had commandeered for transport purposes twenty-seven steamships of the Pearce-Cottoneira and Creole lines, which maintain regular sailings between Italy, New Orleans, Galveston, and other gulf ports.

WILL INCORPORATE CADET LEAGUES IN HIGH SCHOOLS.

State and National Bodies Will Be Formed to Push Military Training for Students.

Initial steps were taken yesterday in the incorporation of the Illinois Cadet Corps league and the National Cadet Corps league, both of which aim to secure military instruction in the high schools of the country.

Maj. Henry Sherman Vail, president of the Illinois league, announced that a propaganda had been launched to secure appropriations for arms and ammunitions from congress and declared that he had no doubt of its success.

"Letters are being sent to the principals of all high schools within the state asking each to nominate two men to serve as vice presidents of the league. The national league will shortly send a committee to Washington to enlist the assistance of congressmen in getting an appropriation for rifles and ammunition for all high schools in the United States.

U. S. COAST DEFENSES CANNOT PREVENT LANDING OF ENEMY

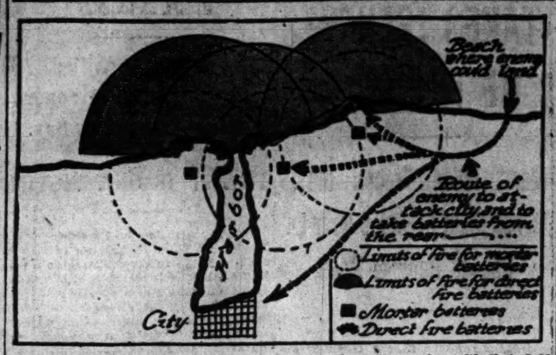

"A free people ought not only to be armed but disciplined, to which end a uniform and well digested plan is requisite."
—GEORGE WASHINGTON.

BY CAPT. HENRY J. REILLY.

The coast defenses of the United States consist of shore batteries containing guns for direct fire at attacking ships; batteries of smaller guns for direct fire on boats sent out from an enemy fleet to drag for and destroy the submarine mines planted at the entrances to harbors and roadsteads; mortar batteries for indirect fire on hostile ships and submarine mines.

By direct fire is meant the condition where the man who aims the gun can see the target at which the gun is fired. By indirect fire is meant that condition where the man who aims the gun cannot see the target, but must set his sights according to data furnished him by some one who can see the target.

Owing to the enormous expense which it would entail, batteries cannot be placed all along the coast so as to prevent hostile ships from approaching any part of it.

Coast Defenses Cost Big Sum.

The money which would be needed to construct such a system would maintain an army that could defeat the largest force which all Europe could bring against us. Therefore, batteries are only constructed near the entrances to harbors and roadsteads to protect the towns and shipping.

Enemy ships, to enter a property protected harbor or roadstead then, have to pull up the mines and silence the fire of the shore batteries.

The inability of our fleet to get into Santiago harbor to destroy Cervera's fleet and the failure of the allies to break through the Dardanelles illustrate the advantage of harbor defense. The only reasonably certain way to open up a harbor so that ships can enter is to land troops and guns on some beach out of reach of the fire of the coast defense batteries and then attack these batteries from the land side.

Land Side Needs Protection.

To aid in their own defense, all guns in coast defense batteries should be able to fire toward the landside as well as the seaside. This is not true of our direct fire guns in our coast defenses. It is true of our mortars, which incidentally are about the same size as the 30.5 millimeter (12 inch) mortars which the Austro-Hungarians have been using with their field armies.

However, gun fire alone is not enough to stop attacking troops. There must be infantry as well. This means that even for their immediate defense all coast batteries should have infantry to resist attacks from the rear, made by landing parties from a fleet or troops from an overseas expedition.

The Japanese fleet was unable to do anything against the German coast batteries at Tsin-Tao. By landing troops out of range of these batteries and attacking from the rear or landside they finally succeeded in capturing Tsin-Tao. Then, and only then, could their fleet enter and use the harbor.

Turk Troops Protected Defenses.

The allies landed troops on the Gallipoli peninsula for the purpose of capturing the Turkish batteries along the Dardanelles by attack from the rear. However, the Turks had sufficient mobile troops available, with the result that the allies had to meet and beat these troops before they could approach the rear of the batteries.

They were unable to beat these troops, so never got to the batteries, with the result that the batteries are still in existence, and still able to keep out the allied fleet. Unless the allies defeated the Turkish mobile troops on the Gallipoli peninsula there was no chance of their fleet going through the Dardanelles.

Coast defenses must be properly constructed and manned to keep enemy fleets out of our harbors and roadsteads, but this is the limit of their use. They not only cannot prevent expeditions from being landed on the beaches out of reach of their guns, but cannot even protect themselves from capture by a land attack unless protected by mobile troops.

Coast defenses is an erroneous name, as it conveys the impression that the whole coast is protected instead of merely the harbors. They should be called "harbor defenses."

PRINCE CANTACUZENE NOW A GENERAL AND AID TO CZAR.

Son-in-Law of Mrs. Frederick D. Grant Receives Second Promotion for Bravery on Field of Battle.

Hot Springs, Va., Jan. 3.—[Special.]—Mrs. Frederick D. Grant, widow of the late Gen. Grant, received a cablegram today from her daughter, the Princess Cantacuzene, saying her husband had received his second promotion for bravery on the field of battle and is now a general on the staff of the czar.

The princess, who was Miss Julia Grant, a niece of Mrs. Potter Palmer of Chicago, is with her husband in Petrograd, where she has taken charge of a large hospital. The prince, as a colonel of the emperor's cuirassiers, was severely wounded in the first Russian drive into East Prussia.

MRS. M'NABB LOSES $30,000 HEART SUIT AGAINST KINNEY

District of Columbia Court of Appeals Sets Aside Verdict in Breach of Promise Case.

Washington, D. C., Jan. 3.—[Special.]—The verdict of $30,000 which a jury in the District of Columbia Supreme court granted Mrs. Ida McNabb of Milwaukee in her breach of promise suit against John S. Kinney, an aged millionaire of Palatka, Mich., last April was set aside by the Court of Appeals here today.

Mrs. McNabb, who is 37, alleged during the trial that Kinney, who is more than 77, had entered into an agreement to marry her. She asked $500,000 for his failure to keep the agreement.

She did not produce a written contract and ruled on this omission that the Court of Appeals today reversed the case.

NATION URGED TO BUILD NAVY OF TITANIC SIZE

One Equal in Strength to Two World Powers Needed to Back Up the Monroe Doctrine.

(Continued from first page.)

000,000 in new ships as against a total investment in fighting equipment now afloat during the last thirty years of $459,686,551.

2. Construction of four battle cruisers and four dreadnaughts under this program.

3. Expansion of ship building facilities to admit of even heavier building programs in succeeding years.

For the army the war college recommended:

1. Expenditure in 1916-'17 of approximately $300,000,000 to produce a mobile army under federal control which with its reserves would total 1,500,000 in six years; 500,000 fully trained regulars and the remainder continentals.

2. Increasing by 50 per cent the equipment and personnel of the coast artillery in four years at a total cost of $81,000,000.

3. Accumulation in four years of reserve ammunition and material worth $104,000,000.

Daniels-Garrison Plan.

In view of the enormous, and what they regarded as almost prohibitive, cost of these proposals, Secretary Daniels and Secretary Garrison mapped out the billion dollar, six year program which President Wilson has laid before congress, providing essentially as follows:

For the navy:

1. New construction within five years costing $500,000,000, which will add six battle cruisers and ten dreadnaughts to the fighting line by 1924.

2. Construction during 1916-'17 of two battle cruisers and two dreadnaughts, with proportionate numbers of smaller craft.

3. Distribution of the remainder of the building program through the next four years at a rate of $100,000,000 a year.

For the army:

1. Expenditure within six years of approximately $800,000,000 to produce a total mobile federal force of a million men, 141,000 regulars and 800,000 continentals, this force to be in addition to the national guard, now numbering 122,000.

2. Expenditure of the full $81,000,000 recommended by the war college and board of review for new coast defenses.

3. Expenditure of the full $104,000,000 recommended by the experts for reserve material.

PUSH PAN-AMERICAN UNION.

Washington, D. C., Jan. 3.—Diplomatic representatives here of the Latin-American republics and chairmen of delegations to the pan-American scientific congress met today with Chilean Ambassador Saures-Mujica, president of the congress, as chairman to discuss means for coordinating the work of the organization.

Their recorded work was the selection of an executive committee and a resolution providing for the preservation of papers read before the congress, but informally there was free expression of satisfaction over the progress being made toward a greater pan-American unity.

Speakers before the numerous divisions and subdivisions of the congress today included former Secretary of State Bryan, John Bassett Moore, Alberto Santos-Dumont, the Brasilian aeronaut, and George E. Roberts of New York.

Mr. Bryan in his address indorsed the recent suggestion by Secretary Lansing that an agreement be entered into by the American republics for settlement of boundary disputes and the prohibition of the shipment of arms to revolutionists. Hearty applause from all parts of the hall greeted the reference.

Austrians Plan to Go Home.

Marquette, Kas., Jan. 3.—Forty Austrian residents of Marquette and vicinity left today for New York, where they hope to sail for their native land by an indirect route. They are reservists and left in response to a summons from the Austrian authorities.

QUESTIONS AND ANSWERS.

J. C. R. writes: "Please tell me about joining the Loyal Legion?"

REPLY.

The Loyal Legion is made up of men who were officers in the union army or navy during the civil war, their eldest sons, or, failing issue, the eldest of their male relations. For rules regarding proposals for membership, election to same, dues, etc., apply to the Illinois commandery, 155 North Clark street, Chicago.

"The National Automobile Show on Paper" is what people have called Collier's Annual Automobile Number. This year's—the 14th Annual—is a big 108-page issue of feature stories and articles for motor enthusiasts. Look for the traffic policeman on the cover of this week's issue of

5¢ Collier's THE NATIONAL WEEKLY

THAW MUST PAY EXPENSES OF SANITY EXAMINATION.

Trustees of Father's Estate Held Not Liable by Pennsylvania State Supreme Court.

Philadelphia, Pa., Jan. 3.—The state Supreme court today decided that the estate of Harry K. Thaw shall bear the expense of an examination of Thaw's sanity and not the trustees of his father's estate.

The case came to the higher court from the Orphans' court of Allegheny county and grew out of efforts of Thaw to have the full amount of his income paid to him. Thaw took exception to the payment of the bills of the doctors who examined him.

JOIN Y.M.C.A. RESERVE ARMY.

One Hundred Members of East Side Branch in New York Enroll for Military Training.

New York, Jan. 3.—One hundred members of the East Side branch of the Young Men's Christian association have enrolled in a company for military training. It was announced today. This is the first step in a plan initiated by this branch to have more than 500,000 Y. M. C. A. members throughout the country formed into an army reserve.

Pure, young pork, deliciously seasoned. In 1 pound sanitary cartons only, with Oscar Mayer's name thereon to identify the genuine. Tender links and solid ground meat to form into cakes. Dealers supplied daily with small quantities to insure freshness.

OSCAR F. MAYER & BRO.
CHICAGO. PHONE SUPERIOR 2222.

CHICAGO DEALERS: Phone us. Our wide awake and courteous delivery salesmen will give you our usual prompt delivery service.

Out of Town Dealers: Write at once for special proposition. Brokers write. We have some territory open for live brokers.

OSCAR MAYER'S MEAT DELICACIES

SUBSCRIBE FOR THE TRIBUNE SUBSCRIBE FOR THE TRIBUNE

Well, it's about time you dictated to the Dictaphone

There's no call for you to pat yourself on the back for doing the obvious thing. You are not a pioneer; a good many thousands of other keen business brains figured out the efficiency of the Dictaphone years before you ever got around to it.

Every single day more men realize how contrary to efficient business shorthand is. Business men who give even a second thought to this letter-writing question realize the waste and extravagance of having letters written twice—once in shorthand and once on the typewriter. And realizing it they dictate to the Dictaphone—and have their letters written once, on the typewriter; have them written better; get more of them and at least a third less in cost.

So it's about time you dictated to the Dictaphone. And let your typist do what she's paid for—produce finished typewriting, instead of wasting a big part of every day taking shorthand dictation. Besides, there's your own convenience and comfort. You don't know what real dictation is until you dictate to the Dictaphone. Always ready, it never tires, is accurate, and is on the job day and night, before and after hours, Sundays and holidays.

Yes, it is about time you dictated to the Dictaphone.

THE DICTAPHONE REGISTERED

16 North Michigan Avenue

Call up Rand. 2771, or, tear off this little call card, pin it to your letterhead and mail it to us. We'll have the Dictaphone man come to you. Do it now, while you think of it.

Tear this off, pin to your letterhead, and mail The Dictaphone, 16 N. Michigan Ave.
Please send me particulars.
Name.....
Address.....
Address personally Mr......

The only Dictaphone is the Dictaphone.

Dictaphone—our trade name. Man at the desk—our trade [illegible]

This Advertisement was dictated to the Dictaphone

CARSON PIRIE SCOTT & CO.

The January Sale of Hartford Saxony and Whittall "Drop-Pattern" Rugs

At From 20% to 25% Below Usual Prices.

TRADE MARK OF QUALITY

TO gain space in their new lines for new designs, the rug mills of America each season discontinue certain patterns in order to add the new patterns for the new season to them.

Therefore, This Sale of "Drop-Pattern" Rugs from M. J. Whittall Lines and from the Hartford Saxony Lines, Two of the Most Celebrated Lines of Rugs Manufactured in America.

These lots consist chiefly of the Whittall Anglo Persian rugs, priced from 20% to 25% below the regular values. All sizes are included, but we have room to quote only a few indicative of the values offered.

Whittall Anglo Persian rugs, 9x12 ft. size,	Whittall Anglo Persian rugs, 8½x10½ ft. size,	Whittall Anglo Persian rugs, 2½x4½ ft. size,	Whittall Anglo Persian rugs, 3x5½ ft. size,
$49	$45	$5.25	$7.75

All other sizes of Whittall Anglo Persian rugs, in discontinued patterns, both large and small, reduced proportionately.

Hartford Saxony rugs, 9 ft. x 12 ft. size,	Hartford Saxony rugs, 8½ ft. x 10½ ft. size,	Hartford Saxony rugs, 2½ ft. x 4½ ft. size,	Hartford Saxony rugs, 3ft. x 5½ ft. size,
$42.50	$37.50	$4.70	$7

All other sizes of Hartford Saxony rugs in discontinued patterns, including hall runners and large rugs up to 11¼ ft. x 15 ft. size, will be reduced in price proportionately.

Seventh Floor, North Room.

CONGRESS BACK AT WORK TODAY; BIG PROGRAM UP

Minor Legislation to Be Disposed Of; Then Come Revenue and Defense.

[BY A STAFF CORRESPONDENT.]

Washington, D. C., Jan. 3.—[Special.]—Congress will pitch in to work in earnest tomorrow, when it reassembles for the remainder of the session after having had two weeks' vacation over the holiday season.

According to the plans and hopes of the leaders, it is their intention to get most of the legislation not bearing on the revenue and national defense programs out of the way as soon as possible. Some of the measures which they will seek to have considered at an early date are a rural credits bill, a ship purchase bill, a series of bills on conservation, and the general supply bills for the government departments with the exception of the naval and military establishments. In all likelihood, before the defense program is taken up in the house, the administration will introduce its amendments to the tariff law seeking to prevent the dumping of foreign made goods in American markets after the war is over.

Ship Purchase Bill Completed.

The ship purchase bill has been practically completed and will be introduced at an early date. It is the intention of the administration to have it discussed in the senate while the house is engaged in the fight over the preparedness program. There is a possibility that the administration leaders may seek to have the ship purchase bill passed in the house just before the defense measures are taken up, but this will not be attempted if it develops that there are not sufficient Democratic votes in the lower body to permit the jamming through of the measure without a long fight.

The rural credits measure, as finally approved by the joint committee of the senate and house, will be introduced in both chambers tomorrow. There were several minor points of difference between the house and senate members tonight.

Expect to Clear Up Differences.

It is expected these differences will be cleared up tomorrow. If not the measures will be introduced anyway and the points will be settled during their consideration in the house and senate.

Resolutions proposing an amendment to the national constitution calling for nation wide prohibition already have been introduced in the house and senate. Leaders of both the Republican and Democratic parties have enlisted for the support of these measures. The dry leaders assert that they will get a vote within the next few weeks. It is the hope of the wets to delay the vote so that it will be forced over to the short session after the election next fall.

ANGRY

Miss Dillon Has Some Bitter Words Saved Up for Tufo for Publishing Her Joke Love Agreement.

MISS GRACE VERONICA DILLON

TUFO, KEEP SHY OF MISS GRACE VERONICA DILLON

Lawyer on Lucey's Staff Rouses Girl by Publishing Joke Agreement.

Joseph C. Tufo, a lawyer on Attorney General Lucey's staff, with an office in the Otis building, has been acquainted for two years with Miss Grace Veronica Dillon, who is a stenographer in the Unity building.

He was a frequent caller at the Dillon residence at 3906 Flournoy street. But Miss Dillon objected to some of the ways of Tufo. She censured him.

Draws Up Agreement.

Whereupon Tufo drew up a legal sounding agreement in which Tufo is the party of the second part, a clause reading:

NOW, THEREFORE, for and in consideration of LOVE and AFFECTION, and other good and valuable consideration, the receipt whereof is hereby acknowledged and confessed, it is mutually and harmoniously understood and agreed by and between the parties hereto that the party of the second part will not enter the —— café or any part thereof or any other place or places of like repute, and has promised and by these presents does promise to be and act civil and polite among other things, and the party of the first part will not hereafter criticise, censure and chastise the second party.

This was signed by Miss Dillon in August. Yesterday it was made public by Tufo in honor of New Year's. And Miss Dillon is wroth. Also she is 19.

Her Explanation.

"It was all a huge joke," she said. "Mr. Tufo had been calling on me for some time. I suspected that he went to cafés and cabarets after he left me in the evening. I censured him for this, and two or three days later he brought the agreement with him. I signed it for a joke.

"I'm angry about it. He had no right to do it. It was in exceedingly poor taste, and my employers may discharge me because of the publicity. And when I see Mr. Tufo he will have a piece of my mind without any legal trimmings."

GASOLINE PRICE INQUIRY STARTS

Grand Jury and Federal Officials on Trail of "Trust."

SUSPECT STANDARD OIL

The federal grand jury meets this afternoon to take up its investigation of gasoline prices.

District Attorney Clyne has been summoned to Washington to confer with Attorney General Gregory.

Independent oil dealers have been summoned to explain report of collusion between them and Standard Oil companies.

Federal grand jurors, slated to play a leading part in the federal government's nation-wide inquiry into the recent rapid increase in oil and gasoline prices, will assemble in the federal building this afternoon to begin the hearing of evidence. The jurors were summoned suddenly last Friday by Judge Landis, who a few years ago assessed a fine of $29,000,000 against the Standard Oil company for alleged violations of the Sherman act.

Independents Involved?

The inquiry took a new turn yesterday when it was reported that independent oil and gasoline dealers are facing indictment for alleged collusion with the Standard Oil company in maintaining high prices with the "trust." The Standard Oil company, it was reported, made agreements with several independents to buy their surplus stock at the current market price providing the independents were unable to sell their supply at the prices fixed by the "trust."

Mr. Clyne, who is acting directly under instructions from Attorney General Gregory in conducting the Chicago end of the nation-wide investigation, will leave for Washington within a week to consult with his chief regarding the inquiry.

Clyne Is Reticent.

Mr. Clyne would not discuss the object of his trip yesterday, but admitted that the gasoline investigation "may come up." Intimations that the government has information tending to show that the Standard Oil is engaged in a conspiracy to violate the anti-trust dissolution decree of the United States Supreme court have been current in the department of justice for several weeks.

Since last September the price of gasoline has doubled. The wholesale price quoted by the Standard Oil company during the day was 16½ cents a gallon. Last September the price was 8½ cents a gallon in 100 gallon quantities or more, and 9½ cents in smaller lots. The retail price, according to the government's information, has advanced from 11½ cents a gallon to 22 cents a gallon in two months.

Price Is Doubled.

While federal officials point to a surplus of several thousand barrels which remained on hand from the production of 1914, Standard Oil men maintain that this surplus is only the proverbial drop in the bucket. Chicago alone consumes 70,000 barrels of gasoline a month, or a total of 46,000,000 gallons a year.

U. S. TO TAX INHERITANCES? CONGRESS TAKES MATTER UP

Owen of Oklahoma Behind Movement to Be Launched Today—Graduated Rates Plan.

Washington, D. C., Jan. 3.—[Special.]—With the reconvening of congress tomorrow the movement for the enactment of a measure proposing a tax on inheritances will begin to take shape rapidly, according to its advocates.

Senator Owen of Oklahoma, chairman of the senate banking and currency committee, is one of those who believe that such a measure should and will be passed before the close of this session.

Senator Owen said tonight that an inheritance tax is the most desirable form of taxation yet proposed to meet the treasury deficit and pay the expenses of additional preparedness.

"I think the largest liberty should be given ambitious men to benefit by their achievements during life," he said, "but the transfer to heirs should not be without some regard for the general welfare. For this reason the inheritance tax is superior to the income tax. It should be graduated according to the size of the estate and the nearness of kinship of the heirs. The greater the bequest and the more distant the relationship the greater should be the rate."

WILL ENTERTAIN CRIPPLES.

Sportsmen's Club to Give Dinner, Cabaret, and Movie Show for Children Today.

The crippled children of the Spaulding and O'Fallon schools will be given their annual entertainment and dinner this afternoon at the Sportsmen's Club of America.

By special arrangement with John D. Shoop, superintendent of schools, the pupils have been given a holiday. After dinner there will be a cabaret entertainment and motion pictures. Five hundred children are expected.

LYMAN WALTON FOREMAN OF JANUARY GRAND JURY.

Investment Banker Heads Inquisitors Sworn In for Term by Chief Justice Burke of Criminal Court.

The January grand jury was sworn in yesterday before Chief Justice Burke of teh Criminal court. Lyman A. Walton, investment banker, living at 5737 Woodlawn avenue, was made foreman.

No special instructions were given by the court.

GEN. G. M. DODGE IS DEAD; GREAT CIVIL WAR LEADER.

Last Commander of Corps During Big Struggle Expires in Council Bluffs Home.

Council Bluffs, Ia., Jan. 3.—Gen. Grenville M. Dodge, distinguished soldier and railroad builder, died at his home here today. He was 84 years of age and was the last surviving union general who commanded a corps in the civil war.

Since 1911 Gen. Dodge had been president for life of the Society of the Army of the Tennessee, whose annual meeting this fall was abandoned because of his ill health.

Gen. Dodge had charge of the construction of the Union Pacific railroad, and so great was the reputation he made that he was in constant demand in three continents as a construction engineer, spending three years in Russia in the construction of the Siberian railroad.

HUNT MAN MISSING 6 YEARS.

Police Search for Thomas Hart of Highland Park on Orders of Capt. Hunt.

A message was sent out last night by Nicholas Hunt, chief of detectives, ordering a search for Thomas Hart of Highland Park, who has been missing for six years. The order directed that if the missing man is found John Hart Jr. of Highland Park be notified. Mr. Hart could not be reached to explain the circumstances of his request.

WERE OUT TO 'GET' LANDIS.

So Says Frank Blacklidge in Case Against Attorney Michael B. Morris.

That Michael B. Morris, his attorney, had told him that "they" were going to get Federal Judge K. M. Landis and that arrangements already had been completed to institute impeachment proceedings was the testimony of Frank Blacklidge, a locomotive engineer, before Judge Geiger yesterday in the United States District court. Blacklidge, who at one time brought a suit for $25,000 in damages against Judge Landis on the charge of false imprisonment, was a witness for the government in the prosecution of Morris on charges of suborning perjury.

"It is correct if it bears a Shayne label"

Shayne Label Shirts at Big Reductions

THESE shirts are just as good as they ever were—just as valuable to you. They are still intrinsically worth every cent originally asked for them.

But *Shayne* stocks are never carried over from one season to the next.

The result of this policy is an extraordinary opportunity for you to save money at this January Clearance Sale.

All Sizes and Sleeve Lengths—Plain or Plaited Bosoms—Soft or Stiff Cuffs

Percale and Imported Madras Shirts made specially for the Shayne label, to sell up to $3.00, now . . **$1.65**

Silks, Silk and Wool, Flannels, warranted fast colors and warranted unshrinkable, sold up to $7.50, now **$3.85**

Shirts of Crepe, Imported Anderson Madras, etc., beautifully colored designs, great variety, priced to $5, **$2.65**

Extra Heavy Silks, exquisite, luxurious creations in truly wonderful patterns, values to $10, now **$5.85**

Shayne Neckwear	$1.00 values, 65c $1.50 values, $1.15 $2.00 values, $1.35	**Delpark Pajamas**	$3.00 values, $1.65 $5.00 values, $2.65 $7.50 values, $3.85

Higher Priced Neckwear and Pajamas Reduced Proportionately

For 42 years headquarters for Knox hats

JOHN T. SHAYNE & Co
Palmer House Corner

NOTICE TO BANK DEPOSITORS

In considering a bank for your deposit is it of value to you to know that the Officers and Directors are men of prominence and experience?

IS IT OF VALUE to know the record of the bank for a long term of years?

IS IT OF VALUE to know your bank has large capital and surplus back of it?

IS IT OF VALUE to know that the stockholders who are liable for an amount equal to the capital are prominent people able to meet that liability?

IS IT OF VALUE to know that your money is deposited with that of large corporations and business houses that know where they are doing business safely and satisfactorily?

If these suggestions are of VALUE, we submit all of them in the interest of the

Illinois Trust & Savings Bank

with a Capital and Surplus of $15,700,000, with a continuous management for forty-two years and a Board of Directors known favorably to all citizens of Chicago, and a record of having paid its depositors $37,000,000 in interest since 1890.

Victrola IV, $15
Oak

The Victrola brings the world's best music into the home for every one to enjoy.

Interesting Display of Popular Models

Victrolas

THE LATEST style machines that the Victor company has produced. Every one now without a Victrola should call and see these attractive new models. Our experts, after years of specialized training, will give you much information that is valuable.

Thousands have purchased their Victrolas from Wurlitzer to get the benefit of our SUPERIOR personal service.

It enables you to hear the greatest singers and musicians whenever and as often as you wish.

There are Victors and Victrolas in great variety of styles from $10 to $400—at all Victor dealers.

Victor Talking Machine Co.
Camden, N. J.

Victrola XVI, $200
Victrola XVI, electric, $250
Mahogany or oak

Wurlitzer Special Outfit No. 15
Victrola Style 16—Mahogany or Oak, with your own selections of Red Seals, Blue or Purple Label Victor Records, value to $15. $215.
Cash $15.00—$10.00 per month.

Wurlitzer Special Outfit No. 14
Victrola Style 14—Mahogany or Oak, with 28 Victor selections, 14 10-inch Double Face Records, $100.50.
Cash $10.50—$7.50 per month.

Wurlitzer Special Outfit No. 11
Victrola Style 11—Mahogany or Oak, with 20 Victor selections, ten 10-inch Double Face Records. $107.50.
Cash $7.50—$5 per month.

Wurlitzer Special Outfit No. 10
Victrola Style 10—Mahogany or Oak, with 14 Victor selections, seven 10-inch Double Face Records, $80.25.
Cash $5.25—$5.00 per month.

Wurlitzer Special Outfit No. 8
Victrola Style 8—Oak, with 12 Victor selections, six 10-inch Double Face Records, $44.50.
Cash $4.50—$4 per month.

Wurlitzer Special Outfit No. 9
Victrola Style 9—Mahogany or Oak, with 12 Victor selections, six 10-inch Double Face Records, $54.50.
Cash $4.50—$4 per month.

You pay nothing on the Victrola. Pay cash only for your records. You then have 30 days before you begin paying the installments.

Free Shipment Everywhere.

WURLITZER
THE MUSIC HOUSE
Direct Distributors for the Victor Talking Machine Co.
329-331 S. WABASH AVENUE
(Just South of Jackson)

Call or Mail This Coupon

Wurlitzer,
329 S. Wabash Av.,
Chicago.

Send complete information about your Easy Terms. Also all Catalogues.

No Obligation

Name .....
St. and No. .....
City and State .....
T.-1-4.

The Chicago Tribune.

THE WORLD'S GREATEST NEWSPAPER.

FOUNDED JUNE 10, 1847.

ENTERED AS SECOND CLASS MATTER JUNE 8, 1908, AT THE POSTOFFICE AT CHICAGO, ILL., UNDER ACT OF MARCH 3, 1879.

All unsolicited articles, manuscripts, letters, and pictures sent to "The Tribune" are sent at the owner's risk, and the Tribune company expressly repudiates any liability or responsibility for their safe custody or return.

TRIBUNE CIRCULATION FOR SEVEN DECEMBERS

Daily		Sunday	
1908	171,032	1908	296,816
1909	174,074	1909	300,009
1910	234,111	1910	357,845
1911	236,226	1911	363,465
1912	246,061	1912	366,977
1913	259,958	1913	392,664
1914	318,761	1914	524,800
*1915	354,520	*1915	558,396
Growth in 7 years	183,488	Growth in 7 years	261,580

*Average for six months ending Sept. 30, 1915.

TUESDAY, JANUARY 4, 1916.

"Our Country! In her intercourse with foreign nations may she always be in the right; but our country, right or wrong."
—Stephen Decatur.

BY CHANGE IN FORM.

It is a habit in our municipalities to seek perfection by change of form. If the police are not doing their work well or honestly we reach around for another method of police control, seeking a new piece of machinery which will be automatic in its correction of human faults. Whatever goes wrong in government or politics is, we think, susceptible to a mechanical adjustment.

To neglect mistakes in form would be misadvised, but it is American habit to rely too much upon the efficacy of change which is really only superficial. It results merely in getting a question in another shape. When we have found a new form we think we have found a solution.

GERMAN RESOURCES.

Hilaire Belloc, who is the incorrigible optimist against Germany, is sustained by what is to him a mathematically demonstrable fact, that the Germans have reached the maximum of their military strength. Given population so much, an ascertainable ratio of military effectives to population, a weekly waste of so much, and it becomes possible to determine with exactness when the supply of reserves ceases to be sufficient to fill in the holes in the lines.

When the reserves are no longer available in sufficient numbers the lines must contract. Units cannot be kept up to their fighting strength. The loss becomes irreparable and with each month becomes more appreciable.

Belloc's idea is that time is the fifth power in the European entente. Russia has sufficient men if they can be given sufficient training and equipment. Great Britain has enough men if the government can lay its hands on them. France, if she attempted Germany's tactics, would expose herself to the same peril Germany is in, having even less reserve force, but France has husbanded her strength for the part she has to do.

Aleister Crowley, an Irishman who will not be accused of sympathy for England, recently sent to the New York German publication, the Fatherland, a communication containing observations on the state of things in France and Great Britain. He said that from what he was able to see behind the lines in France he would conclude that great masses of half trained British troops were being shipped across the channel, put in the charge of old French sergeants, taught a little French, made familiar with the conditions in which later they would have to fight and then returned to England for further organization, equipment, and training.

It was his idea that if the British were looking forward to two more years of fighting in northern France they were preparing themselves for it in a fashion that did not suggest muddling.

In a war of attrition haste in putting men in the field is not needed. With Russia a great depot of human supplies, and with the British painstakingly raising a great army, the anti-Germans would be insured against failure for loss of men and the numerical preponderance necessary for success would be established.

Belloc's estimates are happy children of optimism which, once adopted, grow rapidly into the results desired. We do not discard them. They may be sound pieces of military calculation, however plainly disregardful of all factors except the one of killing or permanently disabling soldiers.

The series of articles by Gustave Roeder begun in THE TRIBUNE will give another picture of German resources, and although we do not believe it possible for any man who would be trusted by the Germans in such an investigation to be dispassionate or impartial, it is quite possible for the articles to give a conscientious interpretation of Germany's condition.

It is good policy for Germany to exploit her present condition. It betrays no indication of structural weakness. It may, as the anti-Germans say, have apparent prospects of weakness, but they are not revealed, and if the war is to continue until there is a contracting German line, due to the fact that there are no available military effectives for the gaps, it may be a bit of super-Teutonic efficiency on the part of the British to give their soldiers the kind of training they are reported to be getting in France.

MILITARY SERVICE.

The opposition to conscription or compulsory military service is very toplofty in its moral claims. We are cynical enough to believe that a good deal of its force is derived from the reluctance to serve rather than from a moral abhorrence of being compelled to do what should be done from moral conviction. But, in so far as opposition is sincere, it is very largely based on a traditional sentiment arising from conditions now greatly changed.

When and where governments were autocratic and the state represented an individual of boundless privilege, a monarch, and a small class of powerful lords, compulsory service meant tyranny in the full sense.

But if our representative government is representative, our democracy democratic, there is no more reason why military service should not be a regular required duty than any other service assumed to belong to a responsible membership in organized society.

It is true free institutions do not always produce freedom, that representative government is not fully and ideally representative, that special classes and interests seize power and selfishly use it to their own special profit. But that has not been held an excuse for refusing to pay taxes, to give jury or other service, nor can it be pleaded in excuse for shirking what is in fact a basic duty of citizenship, the duty of defending one's country.

AMERICA AND AUSTRIA.

It is evident that a determined effort is being made by the Teutonic allies to make effective the only naval weapon they can use, the submarine, to punish their enemies and destroy their commerce. This second submarine campaign raises the same problems as the first, though technically with another government. It is nevertheless the part of common sense both for public, press, and officials to reserve judgment on each development of the operations until the controlling facts are known and the disposition of the responsible government elicited. Our horror at loss of life does not justify jumping at conclusions nor is premature judgment a factor of wisely vigorous action. The promptness with which the English press inquires, "What is America going to do about it?" is not a desirable measure for our action. The first thing for America to do is to ascertain the essential facts and all of them. The second is to consult our own interests, moral and material, mediate and immediate, and not those of any other nation.

The essential facts of the sinking of the Persia are not yet ascertained. When they are we may come to judgment. Meanwhile we have other facts of reassuring nature. The reply of Baron Burian to Mr. Lansing's demands in the Ancona controversy explicitly concedes the principles asserted by our government as to the duty of warning and provision for safety in cases of attack upon unarmed and unresisting craft. In addition, Baron Zwiedinck, Austrian chargé at Washington, yesterday assured Mr. Lansing that full reparation and satisfaction would be given by his government if it be shown that the Persia was sunk contrary to the principles accepted in the Burian note.

To do otherwise would be self-stultification, and this, we believe, is not seriously to be feared. At any rate a reservation of judgment may be recommended.

FOR THE METRIC SYSTEM.

There is agitation in England for the adoption of the metric system in weights and measures and the adoption of a revised coinage based on the decimal system.

It is argued that upon the completion of the war, whatever the outcome, England will be in intense competition with other nations. Japanese and American trade, at any rate, will have reached out into British territory. Already the English pound as the standard coinage of the world has yielded its supremacy. British engineers are urging the abandonment of their cumbrous and obsolete system.

The United States faces a situation almost precisely the same. Our coinage is sensible. Our weights and measures are, like the English, obsolete. In catalogues of goods to be sold abroad yards and feet and pounds are still the measures. All of our figuring must be translated into other terms when it leaves the country.

The metric system should be adopted throughout the United States. It should be made official and it should be taught in the schools. The inconvenience of making people think in meters and kilometers is slight compared with the benefits which this sort of internationalism will bring. Probably the only objections will be sentimental objections. But this is one case where love of home institutions can be dispensed with advantageously.

THE IMPORTANCE OF CALLING NAMES.

Small boys, as we recall it, who enrich their vocabularies with terms of abuse or make a practice of sticking out their tongues at offending playmates are punished by having their mouths washed out with strong soap. Large amounts of energy are yearly expended on keeping the youthful vocabulary clean and pure.

But, paradoxically, our most conspicuous citizens, the politicians and officials, challenge the utility of our education every day. We cannot help thinking, for example, that the men who are attacking the civil service commission with such vigor must wake up at night in terror of the application of the maternal washcloth.

For inoffensive language has no place in politics. If one judges from the meetings of the county board, or the sessions of the council committees, one would be justified in the conclusion that our officials spend their nights not reading works on statecraft but in searching out new and slanderous bits of language. Their statements smell of the lamp. They are too ingenious to be spontaneous. A rich and spicy vocabulary is an asset to the grownup. Our education is all wrong. Our schools attempt to educate the youth to citizenship, but they omit tutelage in the art of flaying, excoriating, and completely demolishing their adversaries, through strong language.

Thus it is more important to fasten upon Theodore Roosevelt, or President Wilson, or Sidney Hillman some comically insulting nickname than to prove perfectly and academically that they are dangers to the community. To be told that Mr. Coffin is a "hairless, brainless idiot," or that the whole commission is a "festering sore on the body politic," is somehow more convincing than the best logical analysis of his errors.

Roosevelt himself has slain many an antagonist with words. Every other successful politician has done the same. Somehow our youthful training is all wrong, for politics at least. One of the maxims of childhood is entirely misleading. "Sticks and stones," one is reminded frequently, "may break your bones, but names can never hurt you." Education seems determined that its protégés shall not become politicians.

Editorial of the Day.

AMERICA NEEDS PURPOSE.

[From the New Republic.]

Nothing is so bad for the soul as feeling that is dispensed on nothing. We recognize this well enough in the esthete who takes in impressions and gives forth estheticism, in the schoolgirl who weeps over impossible romances, in the old gentleman afflicted with chronic moral indignation. To feel and feel and feel and never to use that feeling is to grow distracted and worrisome, and to no end. We Americans have been witnessing supreme drama, clenching our fists, talking, yet unable to fasten any reaction to realities. Ferment without issue, gestation without birth, is making us sullen and self-conscious and ashamed.

The source of our trouble may be traced directly to the president's first message to the American people, when we were asked to be neutral in feeling. We were not told to feel about anything positive, we were merely told not to feel too deeply. That negative injunction was bound to fail, and the vacillation of America has ever since grown more serious. What President Wilson seems not to understand is that the enunciation of a great purpose which enlists emotion is the only way to avoid that clashing of emotions from which we suffer.

A LINE O' TYPE OR TWO.

Motto: How to the Line, let the quips fall where they may.

TO E——H,
ON HOT-FOOTING TO WASHINGTON.

TELL me not, sweet, I am unkind
If I, pro tempore,
Detach myself from ties that bind,
And pen-and-inkward flee.

I go at my first love's behest—
My dear old faithful pen,
Which, lance-like, I must set in rest,
And charge the foe again.

Yet this inconstancy is such
As you, too, shall adore;
You know I love you bokoo much,
But I love writing more.

"WHO says we aren't a music center?" asks Mr. De Lamarter. Well, we for one. Figure it out yourself. At the Saturday night concerts of the Chicago Symphony orchestra whole rows of seats are vacant. The marvelous Flonzaley quartette, which more than pays its expenses in despised Milwaukee, has never given a concert in Chicago that did not represent a financial loss.

THE quartette, by the way, is coming next week. Unless Chicago becomes a music center between now and then there will be the usual deficit in the box office. And that, probably, will be the quartette's last visit.

A Good Beginning.

Sir: I nominate as the winner of the first prize for the bonmotest bonmot contributed to the Line during 1915 the author of "I did not raise my bread to be a pudding." Other nominations are in order. L. E. T.

IT was very nice and affable of his parishioners to give Dr. Stone an automobile, but they are sadly in error if they think that the car will save "the time spent in waiting for street cars and taxicabs." An automobile is the greatest little time consumer that ever was invented.

ALL ABOUT THE ROLLERS.

[From the Lincoln Courier-Herald.]
(Anna Roller, Cor.)

Miss Anna Roller called on Pearl Briggs Sunday.
Mr. Jacob Lauer, Jacob Roller and Misses Anna Roller and Thelma Dea spent Saturday eening in Lincoln.
Mr. and Mrs. Jacob Roller did shopping in Broadwell Tuesday

WHEN the Children's Crusade is ended the crusaders should be presented with suitable tokens of inextinguishable esteem. P. J. W. starts the list with a celluloid pacifier.

HEALTH HUNCH FOR TODAY.

House cats carry germs, you see:
We keep goldfish. *J. F. B.*

POSTSCRIPT.

I've a recipe for grip;
See me, girls, before you slip.

URSUS.

"IT is a pleasure to say that the majority of the people who have come to the Welfare association have been genuinely in need."—Rockford Star.

As La Rochefoucauld observed, "In the adversity of our best friends," etc.

Concerning Prose You Ought to Know.

(James Huneker.)

Who will write a second "Chevalier of Pensièri-Vani"? Not Henry B. Fuller himself can repeat that charming and leisurely excursion into Arcadia. If you haven't read the adventures of the artistic Chevalier, then let me advise you to do so. After finishing them you will certainly procure the sequel, "The Chatelaine of La Trinité." That two such books as these, and their several successors, should have been written by an American seems incredible—I mean in the face of the charmless, vulgar, uncultured, ill written stuff that now thrills our very credulous public, a public brought up on canned food, canned politics, canned religion, canned ideals, canned music, art literature, and the "movies"; living a canned life, dying a canned death, and given a canned funeral—what can we expect from such a source! The very question is uncanny. One of the attractions of Mr. Fuller's book is that the author does not try to "prove" something; a reprehensible omission in the eyes of the earnest bores who infest the shelves of libraries with books which are not books.

MR. BRYAN hopes the Republicans will nominate their weakest man; but he fears their strongest, for excellent reasons.

THE SECOND POST.

[Variant of the valve-handle wheeze, received by the Steuben Wine company.]

Gentleman: In response to your many urgent and threatening letters I herewith inclose my check for $61.78. This is the last dam cent you will ever get from me because I don't like your style and your goods is rotten. Respectfully
B—— A——

P. S.—The above is what I would write to you if I had any money. B. A.

TO settle a bet two young men jumped into the lake Jan. 1. "It's about a girl," they explained. This explanation goes for the Trojan war, and a thousand other ructions in history.

"GERMANY never apologized for sinking the Lusitania," observes the London Chronicle. Well, Huerta never saluted the U. S. flag. Apology and salute would have been forthcoming if T. R had been president. You could have wagered your ultimate jitney on that.

Words and Guns.

(From the New Republic).

The chief difference between the Wilson and the Roosevelt conception of diplomacy is not that Mr. Roosevelt doesn't use words or that Mr. Wilson doesn't use guns. They both use words and they both use guns. And in both cases the final sanction of words is guns. Where they differ is in this: when Mr. Roosevelt uses words the guns are already visible; when Mr. Wilson uses words his opponent is still kept guessing about the guns This period of guessing is the basis of Mr. Wilson's reputation as a pacifist. . . . The Roosevelt method eliminates the period of guessing. It consists in using words at their full value, and making the opponent realize from the start that they mean exactly what they say. There is only one respect in which this method is more dangerous than Mr. Wilson's. It does not trust to luck. On the other hand, it has the great advantage that it catches the lawbreaker when he is young and easier to deal with.

A DISPATCH from New Jersey mentions Mr. Wesleyan Grace as having made a million in Bethlehem Steel. Yet some folks say—and we agree with them—that there is nothing in a name.

AN inspired compositor put one over on St. James' M. E. church. The programme for evening service contains the line—

"Sermon—'Our Ford Delusions.'—The Pastor."

THE SANITARY MILKMAN.

[From the Gray's Lake Times.]

The unfailing friend of the housewife in Grayslake is our faithful milkman, Harley Darby, who gave each customer his milk on Christmas day free of charge and as usual was not stinky about the measure.

"WHO do you think the Republicans will nominate?"—The Examiner.

Well, whom would run well?

MR. TAFT wants "a real Republican" for nominee.

HE may get a six-reel proposition.

R. L. T.

How to Keep Well. By Dr. W. A. Evans

Questions pertinent to hygiene, sanitation, and prevention of disease, of matters of general interest, will be answered in this column. Where space will not permit or the subject is not suitable, letters will be personally answered, subject to proper limitations and where a stamped, addressed envelope is inclosed. Dr. Evans will not make diagnoses or prescribe for individual diseases. Requests for such service cannot be answered.

[Copyright: 1916: By Dr. W. A. Evans.]

KEEPING BOOKS ON HEALTH.

THE census office recently issued a statement of some gains in health, some of which are to be credited to 1915, but most of them belong to 1914.

On Jan. 1, 1915, South Carolina put in operation a law for the registration of births and deaths. During this year Illinois and Florida enacted similar laws. Within a short while, therefore, these three states will be added to the registration area. At the present time two-thirds of the people live in the registration area.

What does this mean? It means that about two-thirds of the people are now keeping books on themselves. From these books they are able to tell whether they are healthy or unhealthy, to plan campaigns to improve living conditions. It means that when they are trying to decide how much money to spend to control consumption, typhoid fever, and sickness among babies they have some facts on which they can base opinions. The addition of South Carolina, Illinois, and Florida to the registration area, therefore, represents a gain for 1915.

Except for the above information relative to the registration area, the story in the Census Bulletin is one of health conditions in some parts of the United States for the year 1914. The 1915 data will not be available for another year.

The year 1914 was a very healthy year. The death rate was 13.6, as compared with 13.9 in 1912, the healthiest year in history prior to that time. A death rate of 13.6 means that one seventy-third of the entire population died in 1914. Comparing 1914 with the first five years of this century, and assuming that the improvement in the whole country was as great as it was in the registration area, the number of lives saved in 1914 throughout the United States was 150,000—a fair sized army.

The states in which the greatest saving was made were Rhode Island, New York, New Jersey, Massachusetts, Vermont, Connecticut, Indiana, Maine, and New Hampshire. It is no accident that in this list are to be found many, if not most, of the states with well developed state health departments.

The cities in which the greatest savings were made were, in the order named: Jersey City, New York City, San Francisco, Denver, Newark, Pittsburgh, Atlanta, Los Angeles, Lowell, and Paterson. The honor of having the lowest death rate among the cities fell to Portland, Ore.

SUSCEPTIBLE TO DUST.

D. S. G. writes: "I am 55 years of age and from a child of 10 years I've been troubled by choking up and struggling for breath whenever I get into hay or grain dust.

"Is there any apparatus made that successfully can be worn and would keep out the dust and give one sufficient air to breathe while working about the barn or while stacking hay?

"I've used two or three kinds that proved to be no good."

REPLY.

I doubt it, but you might try once more. Write to the state factory inspector asking him to tell you which are the two best respirators. You are hyper-susceptible to grain dust. Therefore, even minute quantities cause disturbance with you.

HOG MEAT.

B. H. writes: "1. Will you please tell me whether or not hog meat contains potash or any poisonous chemicals if it has not been treated with nitrate of potash or saltpeter? 2. Would meat having no nitrate of potash or saltpeter about it be known as starchy food?"

REPLY.

1. Hams are cured by a pickle of which saltpeter is one ingredient. Outside of the pickled meats, hog meat contains no more than a trace of potash.

2. No. I feel certain I know what you want to know though your mind is not clear about it. You have heard that pellagra results from the continued eating for a long time of hog meat and starchy food. The objection urged is against the prolonged use of fat meat, sowbelly, side meat, or sowbelly. The theory is that the food contains too much fat and too little lean for a continued steady diet. Some people hold that rancid fat is worse than ordinary fat. Perhaps some have claimed that the harm was from saltpeter in pickled meats such as ham. However, the usual claim is that the harm is from the excess of fat and the lack of lean, and not from potash.

The starchy food especially objected to is bread, cakes, and pastry. The sweets are closely akin chemically to the starches. There is objection to molasses, sirups, and sorghum. But here, too, the theory is not that there is any poison in the bread or in the molasses but that the harm comes from living on bread and molasses for a long time. The people holding this opinion as to the cause of pellagra say the people should eat more lean meat, more cornfield peas and beans, and less middling, bread, and molasses.

PREVALENT SYMPTOMS.

F. H. C. writes: "My joints are stiff, finger joints enlarged, and some will not bend; knees very stiff, and walking and standing painful. I notice recently a gritty deposit in urine like small grains of sand. I do not eat meat. I do my own housework. I am not troubled with indigestion. I am sometimes constipated, for which I take senna tea, or cascara, or if quick evacuation is needed sal hepatica.

"2. Do you consider laxatives of this simple nature harmful? 3. Have not consulted a doctor. Am 70 years. 3. Have I hardening of arteries?"

REPLY.

You have that form of rheumatoid arthritis which is so prevalent in people of your age. Eating meat does not cause it. You can hold it in restraint by drinking water in abundance, keeping your teeth in good order, and attending to your bowel habits. Try to keep your bowels regular by eating wheat bran.

2. Somewhat.

3. What you write does not indicate it.

LA MARQUISE DE FONTENOY.

[Copyright: 1916: By the Brentwood Co.]

SO much that is misleading has been printed about Don Jaimé of Bourbon, the legitimist pretender to the throne of Spain, that a few words concerning the situation in which he now finds himself may be of interest.

Don Jaimé was residing on his magnificent Austrian estate of Frohsdorf when the war broke out in the first days of August a year and a half ago. On the 10th of that month he received the visit of a colonel of the Austrian general staff, who demanded from him, in the name of the generalissimo, Archduke Frederick, that he should sign a statement in which he pledged himself to place all his political and personal influence at the service of Austrian and German interests. Don Jaimé not only declined to sign this document but tore it to pieces.

On the following day another colonel of the general staff arrived at Frohsdorf, with a large escort of infantry, and established himself in the château, confining the prince to his apartments and declining even to permit him to descend into the gardens and park around the palace. After being kept under close arrest in this fashion for a week, Don Jaimé was asked to choose between remaining under arrest throughout the duration of the war or expulsion from Austrian territory. He selected expulsion, and without being permitted to visit his sister, Archduchess Blanche, wife of that Archduke Leopold Salvator who, besides being inspecter general of artillery, is also head of the Red Cross society in Austria, he was conducted to the Swiss frontier and pushed across the border line.

From there Don Jaimé made his way to Lyons and took service in the French ambulances until incapacitated by illness. While convalescent he dispatched a message from the Riviera, through his sister, Archduchess Blanche, requesting permission to make a brief sojourn at Frohsdorf, in order to arrange certain business matters there and to gather together his effects. He received this permission from Emperor Francis Joseph. But twenty-four hours after his arrival at Frohsdorf he was once more placed under arrest, and is now confined until the end of the war at Frohsdorf, prevented from leaving the precincts of the park around the château. He is not allowed to receive visitors and a general order has been issued to the army to the effect that any Austrian officer visiting Don Jaimé would be cashiered. As practically every man of any birth and standing in Austria holds a commission in the army, this is equivalent to cutting off the prince from all intercourse with his Austrian relatives and friends.

The prince, whose two Austrian nephews, Archdukes Rainer Karl and Leopold, sons of his sister Blanche, are both fighting for their country, formerly held a commission of colonel of hussars in the Russian army, but severed his connection there with some time ago, in fact, prior to the war between Japan and Russia in Manchuria in 1904 and 1905, in which he took part, not as a Russian cavalry officer, but as a war correspondent of several French newspapers. He is unmarried and very rich, thanks to the fortune of his mother, the first wife of the late Don Carlos, Marguerite of Bourbon-Parma. It is through her that he inherited the château of Frohsdorf which had belonged to her uncle, the Comte de Chambord.

The Comte de Chambord was the legitimist claimant to the French throne, had reigned in his childhood for twenty-four hours over France, as Henry V., after the abdication of his grandfather, Charles X., in his favor in 1830. During his lifetime Frohsdorf was the bourne of constant pilgrimages on the part of members of the royalist party in France, and in fact, the Comte de Chambord maintained an entire French court there, his household being composed of some of the greatest nobles in France, who took turns in serving him without any remuneration.

Since his father's death, Don Jaimé has taken no steps towards enforcing his pretensions to the Spanish throne. Indeed, he has always professed a good deal of admiration and sympathy for his cousin, King Alfonso, and there is every reason to believe that a sort of quiet understanding exists between the two cousins.

Unfortunately, however, Don Jaimé does not exercise the same degree of control over his followers in Spain as did his father. They are still a source of trouble to King Alfonso's government, and whereas he, Don Jaimé, is now interned as a prisoner in Austria on account of his sympathies with France and her allies in the present war, sympathies only natural on the part of a bourbon, the Carlists in Spain are distinguishing themselves by their pronounced sympathies for the German cause and by their animosity against everything French and English.

Don Livio Caetani, who has just passed away at Rome, held the rank of minister plenipotentiary in the diplomatic service of Italy, was temporarily employed at the department of foreign affairs at the Consulta palace, and will be remembered as having spent some time in the United States as secretary of the Italian embassy at Washington, besides having paid many visits to America en route to the far orient. He had an American sister-in-law in the person of Miss Marguerite Chapin of New York, who in 1911 married in London one of his elder brothers, Roffredo, who bears the title of Prince of Di Bassiano, and was the third son of the Duke of Sermoneta.

The latter is distinguished not only as a statesman—he has repeatedly held the office of minister of foreign affairs—but is also the leading archæologist of Italy and is the head of the house of Caetani, one of the very oldest families of the great Roman patriciate, the name of which figures perhaps more prominently than any others in the history of Italy in the last thousand years.

The Caetanis have been in uninterrupted possession of their extensive estates since the year A. D. 981, and have furnished, along with a score of cardinals, several popes to the church, the first pontiff being Gelasius, who reigned in 1118, and the second Boniface VIII., whom Dante damned with particular emphasis in one of the lowest circles of the "Inferno."

The Caetani palace in Rome, in the Via Botteghes Scure, dates from the middle of the fifteenth century, and it is there that the Caetanis make their home when in the Eternal city, in patriarchal unity, taking their meals together, living as one big family, with the children and grandchildren, just described by Marion Crawford in his series of Roman novels, in more than one of which the late Don Livio's grandfather, the late and thirteenth Duke of Sermoneta, is portrayed. They are all of them very free in their speech, discussing everybody and everything with a freedom of language and a frankness of expression for which the Caetanis have been noted for centuries. But then when one has an unbroken lineage in the male line direct going back for a thousand years, a certain freedom of speech is permissible.

WILLIAM THE PEACE MAKER.

[From the New York Evening Sun.]

The Friend of the People.

Letters for this department must be signed with names and addresses of the writers.

CANNOT ENFORCE CLEANING OF SIDEWALKS.

Chicago, Dec. 29.—[To the Friend of the People.]—I wish to complain about the condition of the sidewalks on the north side of Twelfth street, commencing at Wabash avenue and running east. This walk is never cleaned off after a snowstorm, and even today is covered with snow and ice. At the time of the previous storm the walk was in a dangerous condition for over a week. This probably is the most traveled block outside of the loop, as it is a direct street to the Illinois Central depot. A saloon is on the corner, and this walk practically is the frontage of this place. CHARLES K. STERN.

On Dec. 20 I asked the corporation counsel for advice as to the date of the decision of the Supreme court holding that the city had not the constitutional power to require owners or occupants of premises to keep sidewalks free from snow and ice, and beg to quote opinion herewith: "This question was first passed upon by our Supreme court in the case of Grid-ley vs. City of Bloomington, January, 1878, 82 Illinois, 554, and later again passed upon by the same tribunal Sept. 27, 1884, in the case of the City of Chicago vs. O'Brien, 111 Illinois, 562. We also refer you to the decision of the United States Circuit court, Feb. 24, 1889, entitled Smith vs. City of Chicago, report of the 38 Federal Reporter, in which it was held that the city must remove snow and ice from the sidewalks where it has become an obstruction; also see opinion of Assistant Corporation Counsel Leon Hornstein, furnished to the city council upon its request under date of Jan. 7, 1915 [printed journal, 1914-15, page 2752]."

You will appreciate, of course, that it would be an impossibility for the city to remove snow and ice from sidewalks, because of the immense amount of money it would take for this work. This is entirely a matter of civic pride on the part of citizens. In future, when you receive communications on this subject, if you will kindly advise that the city cannot legally enforce the cleaning of sidewalks, it will save considerable time for all concerned.

A. W. MILLER,
Superintendent of Streets.

AGENT HAS PROMISED TO PROCURE CANS.

Chicago, Dec. 28.—[To the Friend of the People.]—For the last, three weeks the neighbors next door at 5516 Grove avenue have dumped ashes in alley behind my barn and up against the door. I have spoken to them and told them to stop it. It does no good. I have had the ward inspector look at it, and it does no good. Your column has done a lot of good in this respect and I would desire to know if you would take this matter up and see if it can't be stopped.

J. E. DAVIS, 5513 Grove avenue.

The agent in charge of the building on Grove avenue has been served with a notice two different times to put in ash can, which has failed to comply. When call was made he asked for an extension of time in order to notify the owner. He has since stated that cans will be in position before Jan. 1.

A. W. MILLER,
Superintendent of Streets.

COMPLYING WITH PLANS AND ORDINANCES.

Chicago, Dec. 29.—[To the Friend of the People.]—At 2711 North Albany avenue a three story building is being erected with a solid blank brick wall (without windows) on the south and an open light court on the north. There is a building on south wall under stairway without window, although it is called a closet room. If the owner on the north should decide to build a similar building, then there would be no sunlight on the south as well as on the south of the present building. Furthermore, as there are no windows on the south, there is no possibility of a thorough ventilation, and the inmates would be subject to disease more than if the building were properly planned.

The building is being put up strictly in accordance with approved plans, and also in compliance with the ordinances governing this class of buildings. In the office of the structure the department considers only that upon which the building is to be erected. Ventilation, space, etc., is arranged for on the basis, as each building must depend upon its own lot for its ventilation, light, etc.

There is no possible space for a balcony to be erected on the first floor of said building under the stairs, as is claimed in letter of complaint. There is proper ventilation provided for direct leading to every room and cannot be shut off by any building to the south of it. Blank wall on the south side of a two story building adjoining. The present frame building is only six inches over the lot line. Had it been one foot from the lot line the condition would not have been as it is. The owner of this new structure is not required by the ordinances to place his structure so as to accommodate the owners of improved property on either side. CHARLES ROTHE,
Commissioner of Buildings.

VOICE OF THE PEOPLE.

PEACE PROPOSITION FROM ENGLAND.

Kingsleigh, St. Albans, Dec. 16.—[Editor of The Tribune.]—The present time appears to offer a unique oportunity to all lovers of peace to advance their cause. Taking the world's population at 1,500,000,000, we see that about 650,000,000 are at least united as one man to kill militarism once and for all. This is wellnigh one-half of the entire world's inhabitants who are of one mind that peace and concord shall reign for the future amongst the nations of the earth.

If during a time of peace we should prepare for war, it surely follows that in a time of war we must prepare for peace. To this end I desire to make the following suggestion:

That a world-wide entente cordiale association should be established for the purpose of still further cementing the friendships which have been formed between the nations of the allies, and that persons of other nationalities should be invited to become members.

I would ask persons in sympathy with the idea to send me a postcard. Perhaps the press (of all nations) will kindly give publicity to this letter.

JOSEPH ROBERT MORRISON.

LETTER TO A PACIFIST.

Chicago, Jan. 1.—[Editor of The Tribune.]—We have noticed several articles by John A. Scott in which he stoutly berates the publications and individuals who believe that our country should be better prepared against possible trouble.

So far he has simply been an "anti." Now, just as a favor to us, who have read his letters, will he say what positive ideas he has on the subject, if any?

Does he believe that we should refuse to fight under any circumstances? Has he some inside information which makes him positive that this country will never be attacked? Is he in favor of any degree of preparedness, or would he abolish the present army and navy? He speaks of abandoning the government established by Washington. How was that government established, by writing notes to King George? Like another "professor," he writes interesting letters, but we like something definite occasionally.

G. R. HAVEN.

MAIL PAY FOR RAILROADS.

Chicago, Jan. 3.—[Editor of The Tribune.]—All business is interested in seeing that congress does the right thing in paying railroads for carrying the mails and parcel post. The postmaster general, I understand, will recommend to congress that the roads be paid by space. This, I am informed, cannot be done and pay a fair return to the railroads for the service performed. In fact, Mr. Moon, father of the bill, stated on the floor of congress that payment in this manner would result in railroads "carrying parcel post for nothing."

The postoffice department sends about four thousand cars throughout the country for sorting the mail, for which they pay nothing, and it is high time that the roads be paid fully for service they give, and the only fair way to settle it is by weighing annually for the purpose of transportation charge and pay rent for the cars used for sorting the mails.

No fair minded person wants the roads for nothing, and reports of the Merchants' Association of New York and Mr. Moon's statement should receive due consideration at the hands of the joint committee of congress. IRVING T. MANN.

MUCH MONEY, FEW MEN.

Chicago, Jan. 3.—[Editor of The Tribune.]—Two thousand years ago there was a great teacher who said, "What ruler who goeth forth to war doth not first sit down and consider whether he be able with 10,000 men to meet him that cometh with 20,000 men?"

There are eight nations only that are strong enough to make war upon the United States. They are the ones mentioned below. The figures show the comparative strength of these nations approximately, as it was before the present war. The nations are mentioned in the order of their comparative strength as shown by the total armed forces.

	Total armed strength (thous.).	Annual pay (mil. dollars).
1. Russia	1,200	250
2. Great Britain	849	200
3. France	785	200
4. Germany	880	220
5. Turkey	414	40
6. Austria-Hungary	411	80
7. Italy	251	100
8. Japan	279	50
9. United States	130	200

We were spending before the present war $219,000,000 on our army and navy annually, about the same amount as Germany, and had less than one-fourth of the armed strength of that nation. We were spending four times the amount Japan expends, and our armed force is about one-half that of Japan. In population we rank with Russia, in wealth with Great Britain and France. Our effective force in times of peace is about one-third that of Russia, and about one-fourth that of Great Britain. Are not these figures worth sitting down and considering? THE TRIBUNE never handled a more important subject than "Preparedness."

A CONSTANT READER.

MAKER.

(Sun.)

he People.

mes and addresses of the writers.

Your column has done a lot of good
respect and I would deem it a favor
would take this matter up and see
't be stopped.
J. E. DAVIS, 5518 Grove avenue.

nt in charge of the building at this
enue has been served with a notice
erent times to put in ash cans, but
d to comply. When suit was threat-
asked for an extension of time in
notify the owner. He has promised
will be in position before Jan. 1.
A. W. MILLER,
Superintendent of Streets.

YING WITH PLANS AND
ORDINANCES.

go, Dec. 29.—[To the Friend of the
]—At 2711 North Albany avenue
story building is being erected
solid blank brick wall (without
w) on the south and an open light
n the north. There is a bedroom
ch wall under stairway without a
w, although it is called a state-
If the owner on the north should
to build a similar building, then
would be no sunlight on the north
as on the south of the present
g. Furthermore, as there are no
ws on the south, there is no possi-
of a thorough ventilation, and the
s would be subject to disease mon
f the building were properly
d. D. E.

building to being put up strictly in ac-
ce with approved plans, and also in ac-
with the ordinances governing the
f buildings. In the erection of a new
re the department considers only the lo-
which the building is to be erected. Yar-
, space, etc., is arranged for on that
as each building must depend upon its
for its ventilation, light, etc.
is no possible space for a bedroom to
ted on the first floor of said building
the stairs, as is claimed in letter of com-
There is proper ventilation provided
ct leading to every room and no room
shut off by any building to the south.
Blank wall on the south side of the
g closes the windows on the north side
re story building adjoining. This latter
building is only six inches from the
. Had it been one foot from the lot line
dition would not have been so bad. Be-
of this new structure is not required by
dinances to place his structure so as to
modate the owners of improved property
her side. CHARLES BOSTROM,
Commissioner of Buildings.

PEOPLE.

eturn to the railroads for the service
erformed. In fact, Mr. Moon, the
r of the bill, stated on the floor of
use that payment in this manner
d result in railroads "carrying pas-
ers for nothing."
postoffice department also uses
four thousand cars throughout the
try for sorting the mail, for which
pay nothing, and it is high time that
oads be paid fully for service they
and the only fair way to arrive at
by weighing annually for the transpor-
tion charge and pay rent for the
used for sorting the mails, etc.
fair minded person wants something
nothing, and reports of the Mer-
ts' Association of New York and Mr.
's statement should receive due con-
ration at the hands of the Joint Com-
ee of congress. IRVING T. HAMER.

UCH MONEY, FEW MEN.

ago, Jan. 3.—[Editor of The Tribune.]
—Two thousand years ago there
a great teacher who said, "What
who goeth forth to war doth not
sit down and consider whether he
le with 10,000 men to meet him that
th with 20,000 men?"
re are eight nations only that are
g enough to make war upon the
d States. They are the ones named
d below. The figures show the com-
tive strength of these nations ap-
mately, as it was before the pres-
ar. The nations are mentioned in
rder of their comparative strength
own by the total armed forces.

	Total armed strength (thous.).	Annual cost (mill'n).	Debt
.....	1,200	$285	
nt Britain	800	900	
nce	765	320	
rmany	660	220	
rkey	414	40	
stria-Hungary.	411	97	
ly	221	200	
an	279	80	
ited States....	180	250	

e were spending before the present
$210,000,000 on our army and navy
ually, about the same amount as Ger-
y, and had less than one-fourth the
d strength of that nation—and we
were spending four times the amount
an expends, and our armed force is
t one-half that of Japan. In popula-
we rank with Russia, in wealth with
at Britain and France. Our army
e in times of peace is about one-tenth
of Russia and about one-sixth that
reat Britain. Are not these figures
h sitting down and considering?
TRIBUNE never handled a more
ot than "Preparedness."
A CONSTANT READER.

GERMANS FIND WAYS TO MEET EFFECTS OF WAR

Electrical Wizard Has Helped Make Kaiser's Realm Independent of World.

In the second of Gus Roeder's articles on Germany, which will be found below, the reader will obtain the views of Dr. Walther Rathenau, head of the greatest electrical corporation in Europe, who is credited with having done more than any one man to enable Germany to meet the conditions imposed on her by the British blockade.

BY GUS C. ROEDER.

"Germany did not wish this war, but having the duty of defending herself to perform and being charged with the security of the future of the fatherland, Germany is perfectly and absolutely prepared to make this struggle as long as necessary, even if the war should last for years.

"We hope it will be shorter, but we are ready to meet any emergency. We hope the war will be shortened by some sudden occurrence, of which to speak now does not seem to me to be the right moment."

The speaker was Dr. Walther Rathenau, head of the Allgemeine Elektricitäts Gesellschaft, the most influential organization of its kind in all Europe. In Germany the great electrical corporation is referred to as the "A. E. G." It controls several hundred branch concerns, with a general capitalization of $1,000,000,000.

Has Nullified the Blockade.

When the history of this terrible world war shall be written long after peace has been reëstablished, foremost among the men who achieved wonders for the fatherland will appear the name of Walther Rathenau. Today this great electrical engineer is called the "Wizard of the Empire" and the "Field Marshal of Business," the man whose genius made it possible for Germany to defy the blockade by means of which the allies are attempting to force Germany to her knees by starvation.

Dr. Rathenau has been successful in producing a multitude of substitutes for goods and material which in times of peace Germany had to import. His greatest achievement, as far as is known, was taking from the air saltpeter (nitrate of potash), absolutely necessary in the manufacture of gunpowder, and all of which Germany had to import.

There are hundreds of other new things, inventions and chemical processes, never dreamed of before, all guarded with the utmost secrecy.

Germany Now Independent.

These inventions, the result of the blockade, the Teutons say, have proved to them an inestimable blessing. They have made Germany absolutely independent, so that today the kaiser and his people are not inclined to worry much because England has cut Germany off almost entirely from the commercial world.

At the beginning of the war Dr. Rathenau went to the war minister, Gen. von Falkenhayn, and, in offering his services called the attention of the great soldier to the fact that something must be done at once to replace the materials necessary for carrying on a long warfare, for a strict blockade would prevent Germany from importing such material.

The great Falkenhayn welcomed the German wizard with open arms, gave him offices in the war department, forthwith established what might be termed a raw material supply department in connection with the war ministry, and appointed Dr. Rathenau its director.

Not Short of Materials.

Outsiders talk about shortage of copper, cotton, woolen goods, saltpeter, nitrates, leather. Throughout England and France it had been proclaimed that Germany is suffering the greatest inconvenience because it is short of such material.

"How about that?" asked the correspondent. "Are you really so short?"

Dr. Rathenau smiled as he responded, "We are not complaining."

That was all he would say about that and similar questions.

"The new department," he explained, "is better termed an economical department, and one which brought about such a reorganization under the war minister as was never before known. You might call it 'switching,' as we term it in the electrical lines, and such it is."

Dr. Rathenau was asked in what way, if any, the present war and its methods differ from those of former years.

A War of Munitions.

"In the first place," he answered, "this is a war of munitions and other material. It is also a war of organization against organization, munitions against munitions. In this war the use of munitions has been so enormous that upon occasions Germany has shot away as much great gun ammunition in three days as was used in the entire war of 1870-1871 between France and Germany.

"When England entered this world war," continued Dr. Rathenau, "it became what might be termed an economical war. And it was that fact that made it clear to us that one of the main factors, if not the principal one, was to make Germany self-supporting. It was a great thing that these questions were all settled in the very first days. Our war minister had the courage to take the consequences and act immediately, and to take the economical end of the issue away from the military authorities."

No Uneasiness About Food.

Dr. Rathenau was asked about the report that the food situation in Germany is still considered as of the greatest importance. The great "wizard" shook his head and said:

"O, no, sir. The question of food was never held in Germany as one of most vital importance. Do not forget, please, that Germany produces 90 per cent of her food. These questions were all regulated by the civil authorities, by the reichsamt des innern, and the landswirtschafts ministers."

Dr. Rathenau then told how the question of munitions arose and how care had to be taken that nearly the entire industry of the country should be utilized for war purposes. Those concerns that were left to work for "peace" material were only between 10 and 20 per cent.

"It became necessary to use all material for war purposes," he added. "It also became necessary to find substitutes for goods and materials which Germany could no longer import. But that was not all. New factories had to be erected. We could no longer get nitrates, and that presented a great problem, since they are so necessary in the manufacture of gunpowder. We had to build factories where we could create nitrates. And we did.

Importing Materials Also.

"It was necessary to bring from territory already conquered in France, Belgium, and Poland material needed in Germany. And finally it became necessary to import as much as we needed, no matter how and through what sources, but as circumstances permitted and as the necessities arose."

"How was all this accomplished?" the correspondent asked. "How were all these substitutes found? How did you get material out of the air?"

Dr. Rathenau simply shook his head. When urged for an answer, he solemnly responded:

"How all these and ever so many other substitutes were created can only be told after peace has been reëstablished."

The great electrical genius said it then became necessary to introduce what might be called a new form of legislation and to restrict the disposal of things one possessed. He told how an entirely new kind of war societies had to be founded, which handled metals, chemicals, wool, cotton, linens, and wood, and every so many other materials.

Reorganizing Industries.

"In other words," said Dr. Rathenau, "a sort of self-government had to be created under government supervision. The number of new chemical factories built is extraordinary.

"One can say," continued the inventor, "that today about 80 per cent of the German industries work for the war, directly or indirectly, and the economic advantages which the war has brought to us are uncountable. It has taught us how material formerly imported can be made right here. This war, you must note, has made us independent of imports, and what we have accomplished has been without the use of a penny of foreign money or the expenditure of a single penny in foreign countries.

"On the other hand, England, France, and Russia have always complained, and most bitterly at times, about their shortage of munitions. They have all been compelled to buy their 'half' material in the outland. We have never suffered from any shortage of munitions, and we could easily make much more today than we can use.

Most Valuable Lessons.

"German industry is free of debt," proudly continued Dr. Rathenau. "Commerce and industry are in full bloom. We have most valuable experience which can all be used when peace comes to us again. It seems to me that the only aim of the English in this war is to smother Germany. But Germany finds herself today much strengthened in her industrial and economic branches, while England has from day to day to cope with new industrial as well as financial conditions. Germany can be well content with England's blockade, although we are justified in protesting because the rights of neutrals have been violated as well as the freedom of the sea."

"How about copper, cotton, gasoline, rubber, and other material of which we, in America, believe Germany is very much in need?" asked the correspondent. "Have you substitutes, new creations, sufficient in quality and quantity to offset the reported shortage?"

Again Dr. Rathenau shook his head, insisting that the time to speak about all such matters will be after the war.

"Not one word about all that during war," he replied.

NINE POLICEMEN HURT IN VARIOUS ACCIDENTS.

One Bitten by Prisoner, Several Fall on Icy Sidewalks, One Falls Off Wagon.

On the second days of 1916 nine members of the police force were injured, according to reports forwarded to the bureau of records yesterday.

The victims:

PATROLMAN PATRICK O'DONNELL, Chicago avenue, bitten while arresting a prisoner.

PATROLMAN DANIEL SHAY, Warren avenue, fingers crushed between door and jamb of a cell.

DETECTIVE SERGT. CHARLES E. AZIOS, Deering street, fell on icy sidewalk.

DETECTIVE MAURICE WALL, New City, fell on icy sidewalk.

PATROLMAN LAUREL GRANT, Fillmore street, accidentally overcome by gas.

PATROLMAN CHARLES HEENEY, Fillmore street, fell from patrol wagon.

PATROLMAN EDWARD LINDEAU, Fillmore street, fell on icy sidewalk.

PATROLMAN WILLIAM CASSIN, Summerdale, fell down a stairway.

PATROLMAN M. G. O'CONNOR, Town Hall, fell from street car.

Woman Hurt by Manhole Fall.

Mrs. Fanny L. Custer of the Hotel Raleigh fell into a manhole in front of the Western Union building, 111 West Jackson boulevard, yesterday. Both her legs were severely bruised.

CHAUFFEUR FOR SHOOP UP TO SCHOOL BOARD TODAY

Finance Committee Recommends Driver of New Auto Purchased, but Vote Must Be Taken.

John D. Shoop, superintendent of schools, was given a chauffeur for his official use yesterday by the finance committee of the board of education. None of the members of the committee who previously asked that action on the chauffeur be delayed were present, but it is believed there will be no strenuous objection to the hiring of a chauffeur when the committee's recommendation comes before the board tomorrow.

Provision for the purchase of an automobile for the use of the superintendent already has been made. When the machine and the chauffeur arrive he will spend practically every morning visiting schools.

Early reports of illness among teachers showed an improvement over conditions before the schools closed for the Christmas vacation. There were requests for about 200 substitute teachers yesterday, the opening day of school for the new year. Only about 140 of these could be supplied.

ENDANGERED MRS. BOLLING: CHARGE OF MANSLAUGHTER.

Man Whose Fumigating of Apartment House Caused Death Indicted by Jury in Washington.

Washington, D. C., Jan. 3.—An indictment of Samuel H. Cunningham, who in fumigating the Cordova apartment house is alleged to have caused the death of Miss Louise Roberts and endangered the lives of Mrs. W. H. Bolling and Miss Bertha Bolling, mother and sister of President Wilson's bride, was returned by the grand jury here today. He is charged with manslaughter.

IS THIS DISTINCTION PLAIN TO YOU?

A New England Lady recently wrote to a friend in New York:

"I have finally decided to buy a Pianola. But what is troubling me is which Pianola to buy. I wonder if you can help me decide."

The mistake this lady made is not unusual. It is just as though she had said, "I have finally decided to visit London. But there are so many different Londons in the world I can't decide which to see."

Of course the one London which is famous, is London, England. And it is just as true that the instrument most people have in mind when they say "Pianola" is the one made by The Aeolian Company—the only genuine *Pianola*.

There is but One Pianola
It is made only by The Aeolian Company

The success and wide-spread acceptance of the Pianola has led the press and others to use its name as a term for all player-pianos.

The chief sufferer from this confusion is the purchaser, who, supposing he is buying the famous Pianola, secures instead merely an ordinary player-piano.

Before buying you should understand that the Pianola was the *first* player-piano. That it is an exclusive product of The Aeolian Company—the largest manufacturers of musical instruments in the world.

That its sales exceed the sales of any of its imitators. That it has been exclusively endorsed by practically *every musical authority* of the *present day*.

And that it is the only player-piano which enables the untrained performer to duplicate the playing of a skilled pianist.

We are Exclusive Representatives of the Pianola Line

The celebrated Pianola line embraces the *six finest pianos* in the world at their respective prices, all containing the genuine Pianola-action.

They can only be seen and heard at our store.

The Steinway Pianola
The Steck Pianola
The Stuyvesant Pianola
The Wheelock Pianola
The Stroud Pianola
The famous Weber Pianola

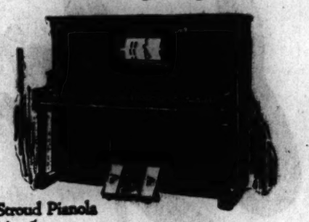

The Stroud Pianola
Price $550.

Prices from $550.

Purchasable on moderate monthly payments and liberal allowances made on other instruments taken in exchange

Lyon & Healy

Wabash Avenue and Adams Street

160

OUCH! BACKACHE! RUB LUMBAGO OR STIFFNESS AWAY

Rub pain from back with small trial bottle of old "St. Jacob's Oil."

When your back is sore and lame or lumbago, sciatica or rheumatism has you stiffened up, don't suffer! Get a small trial bottle of old, honest "St. Jacob's Oil" at any drug store, pour a little in your hand and rub it right on your aching back, and by the time you count fifty, the soreness and lameness is gone.

Don't stay crippled! This soothing, penetrating oil needs to be used only once. It takes the pain right out and ends the misery. It is magical, yet absolutely harmless and doesn't burn the skin.

Nothing else stops lumbago, sciatica, backache or rheumatism so promptly. It never disappoints!—Advertisement.

"Chicago's Greatest Store for Luggage"

Annual January Sale of the Hartmann Rite-hite Wardrobe Trunks

Reg. U. S. Pat. Off.

This genuine Hartmann Rite-hite regularly priced at $50 and $55—a remarkable value during the January Sale, At $35

AN event eagerly anticipated by those who know the unusual wardrobe values always offered at this time—and made possible only because of our unswerving policy to never return to stock any trunk that has been used in our salesrooms.

Those who travel or contemplate traveling even at a distant future time should not miss this opportunity to obtain, at the following radical price reductions, those features necessary to perfect wardrobe service and found exclusively in Hartmann Rite-hite Wardrobe Trunks—namely:

"Not a Wrinkle at the End of the Trip"—a wonderful feature, made possible by the Hartmann Patented Cushion Top.

"More Clothes in Less Space"—the result of Hartmann patented construction.

"Cannot Be Packed to Excess"—Hartmann Wardrobes conform to all Interstate Commerce rulings.

These Prices Define the Radical Savings Now Possible:

Wardrobes, formerly ranging from $20 to $22.50, now	$15.00
Those formerly priced at $30, now	19.50
Those formerly priced from $30 to $35, now	22.50
One lot of Wardrobes, formerly priced at $40, now	27.50
Those formerly priced at $40 to $45, now	32.00
A number of wardrobes formerly ranging from $50 to $55, now	$35
Wardrobes, formerly sold from $60 to $65, now	$42.50
$70 to $75 Wardrobes, now	$52.50

Hartmann Rite-hite Wardrobes won the only Grand Prize awarded on Wardrobe Trunks at the Panama-Pacific Exposition.

The HARTMANN TRUNK CO.

626 Michigan Boulevard—South
(2 doors north of the Blackstone Hotel)

All Hartmann Products are covered by patents granted and pending, and are sold by leading Trunk and Department Stores in this country and abroad.

Don't Forget

to open that *Savings Account* you have been thinking about. $4 deposited each week with interest at 3% compounded semi-annually will amount

In One Year to $ 210.99
In Five Years to 1124.84
In Ten Years to 2430.30

$1 or more will start an account drawing interest compounded semi-annually. Savings Deposits made on or before January 13th will draw

3% Interest from Jan. 1st

FOREMAN BROS. BANKING CO.

S. W. Cor. La Salle & Washington Sts.

A STATE BANK—ESTABLISHED 1862

Checking Accounts of individuals, firms and corporations are solicited and received upon favorable terms.

Trust Department We accept Trusts of all kinds, act as Executor and Trustee under Wills and Manage Estates.

Real Estate Loans are made on improved Chicago Real Estate at lowest rates. We also sell Real Estate Loans to those desiring investment.

Capital and Surplus $1,500,000

BETTER THAN CALOMEL

Thousands Have Discovered Dr. Edwards' Olive Tablets Are a Harmless Substitute.

Dr. Edwards' Olive Tablets—the substitute for calomel—are a mild but sure laxative, and their effect on the liver is almost instantaneous. They are the result of Dr. Edwards' determination not to treat liver and bowel complaints with calomel. His efforts to banish it brought out these little olive-colored tablets.

These pleasant little tablets do the good that calomel does, but have no bad after effects. They don't injure the teeth like strong liquids or calomel. They take hold of the trouble and quickly correct it. Why cure the liver at the expense of the teeth? Calomel sometimes plays havoc with the gums. So do strong liquids.

It is best not to take calomel, but to let Dr. Edwards' Olive Tablets take its place.

Most headaches, "dullness" and that lazy feeling come from constipation and a disordered liver. Take Dr. Edwards' Olive Tablets when you feel "logy" and heavy. Note how they "clear clouded brain and how they "perk up" the spirits. At 10c and 25c per box. All druggists.

The Olive Tablet Co., Columbus, Ohio.—Advertisement.

WHY HAIR FALLS OUT

Dandruff causes a feverish irritation of the scalp, the hair roots shrink, loosen and then the hair comes out fast. To stop falling hair at once and rid the scalp of every particle of dandruff, get a 25 cent bottle of Danderine at any drug store, pour a little in your hand and rub well into the scalp. After a few applications all dandruff disappears and the hair stops coming out.—Advertisement.

AMBITIOUS CHICAGO WOMEN never let a morning pass without a careful reading of THE TRIBUNE. They know they can't afford to.

DEPENDABLE WOMEN want a dependable PAPER. Therefore THE TRIBUNE at the start of every day.

GERMANS FIND WAYS TO MEET EFFECTS OF WAR

Electrical Wizard Has Helped Make Kaiser's Realm Independent of World.

In the second of Gus Roeder's articles on Germany, which will be found below, the reader will obtain the views of Dr. Walther Rathenau, head of the greatest electrical corporation in Europe, who is credited with having done more than any one man to enable Germany to meet the conditions imposed on her by the British blockade.

BY GUS C. ROEDER.

"Germany did not wish this war, but having the duty of defending herself to perform and being charged with the security of the future of the fatherland, Germany is perfectly and absolutely prepared to make this struggle as long as necessary, even if the war should last for years.

"We hope it will be shorter, but we are ready to meet any emergency. We hope the war will be shortened by some sudden occurrence, of which to speak now does not seem to me to be the right moment."

The speaker was Dr. Walther Rathenau, head of the Allgemeine Electricitaets Gesellschaft, the most influential organization of its kind in all Europe. In Germany the great electrical corporation is referred to as the "A. E. G." It controls several hundred branch concerns, with a general capitalization of $1,000,000,000.

Has Nullified the Blockade.

When the history of this terrible world war shall be written long after peace has been reestablished, foremost among the men who achieved wonders for the fatherland will appear the name of Walther Rathenau. Today this great electrical engineer is called the "Wizard of the Empire" and the "Field Marshal of Business," the man whose genius made it possible for Germany to defy the blockade by means of which the allies are attempting to force Germany to her knees by starvation.

Dr. Rathenau has been successful in producing a multitude of substitutes for goods and material which in times of peace Germany had to import. His greatest achievement, as far as is known, was taking from the air saltpeter (nitrate of potash), absolutely necessary in the manufacture of gunpowder, and all of which Germany had to import.

There are hundreds of other new things, inventions and chemical processes, never dreamed of before, all guarded with the utmost secrecy.

Germany Now Independent.

These inventions, the result of the blockade, the Teutons say, have proved to them an inestimable blessing. They have made Germany absolutely independent, so that today the kaiser and his people are not inclined to worry much because England has cut Germany off almost entirely from the commercial world.

At the beginning of the war Dr. Rathenau went to the war minister, Gen. von Falkenhayn, and, in offering his services called the attention of the great soldier to the fact that something must be done at once to replace the materials necessary for carrying on a long warfare, for a strict blockade would prevent Germany from importing such material.

The great Falkenhayn welcomed the German wizard with open arms, gave him offices in the war department, forthwith established what might be termed a raw material supply department in connection with the war ministry, and appointed Dr. Rathenau its director.

Not Short of Materials.

Outsiders talk about shortage of copper, cotton, woolen goods, salpeter, nitrates, leather. Throughout England and France it had been proclaimed that Germany is suffering the greatest inconvenience because it is short of such material.

"How about that?" asked the correspondent. "Are you really so short?"

Dr. Rathenau smiled as he responded, "We are not complaining."

That was all he would say about that and similar questions.

"The new department," he explained, "is better termed an economical department, and one which brought about such a reorganization under the war minister as was never before known. You might call it 'switching,' as we term it in the electrical lines, and such it is."

Dr. Rathenau was asked in what way, if any, the present war and its methods differ from those of former years.

A War of Munitions.

"In the first place," he answered, "this is a war of munitions and other material. It is also a war of organization against organization, munitions against munitions. In this war the use of munitions has been so enormous that upon occasions Germany has shot away as much great gun ammunition in three days as was used in the entire war of 1870-1871 between France and Germany.

"When England entered this world war," continued Dr. Rathenau, "it became what might be termed an economical war. And it was that fact that made it clear to us that one of the main factors, if not the principal one, was to make Germany self-supporting. It was a great thing that these questions were all settled in the very first days. Our war minister had the courage to take the consequences and act immediately, and to take the economical end of the issue away from the military authorities."

No Uneasiness About Food.

Dr. Rathenau was asked about the report that the food situation in Germany is still considered as of the greatest importance. The great "wizard" shook his head and said:

"O, no, sir. The question of food was never held in Germany as one of most vital importance. Do not forget, please, that Germany produces 90 per cent of her food. These questions were all regulated by the civil authorities, by the reichsamt des innern, and the landswirtschafts ministers."

Dr. Rathenau then told how the question of munitions arose and how care had to be taken that nearly the entire industry of the country should be utilized for war purposes. Those concerns that were left to work for "peace" material were only between 10 and 20 per cent.

"It became necessary to use all material for war purposes," he added. "It also became necessary to find substitutes for goods and materials which Germany could no longer import. But that was not all. New factories had to be erected. We could no longer get nitrates, and that presented a great problem, since they are so necessary in the manufacture of gunpowder. We had to build factories where we could create nitrates. And we did.

Importing Materials Also.

"It was necessary to bring from territory already conquered in France, Belgium, and Poland material needed in Germany. And finally it became necessary to import as much as we needed, no matter how and through what sources, but as circumstances permitted and as the necessities arose."

"How was all this accomplished?" the correspondent asked. "How were all these substitutes found? How did you get material out of the air?"

Dr. Rathenau simply shook his head. When urged for an answer, he solemnly responded:

"How all these and ever so many other substitutes were created can only be told after peace has been reestablished."

The great electrical genius said it then became necessary to introduce what might be called a new form of legislation and to restrict the disposal of things one possessed. He told how an entirely new kind of war societies had to be founded, which handled metals, chemicals, wool, cotton, linens, and wood, and every so many other materials.

Reorganising Industries.

"In other words," said Dr. Rathenau, "a sort of self-government had to be created under government supervision. The number of new chemical factories built is extraordinary.

"One can say," continued the inventor, "that today about 80 per cent of the German industries work for the war, directly or indirectly, and the economic advantages which the war has brought to us are uncountable. It has taught us how material formerly imported can be made right here. This war, you must note, has made us independent of imports, and what we have accomplished has been without the use of a penny of foreign money or the expenditure of a single penny in foreign countries.

"On the other hand, England, France, and Russia have always complained, and most bitterly at times, about their shortage of munitions. They have all been compelled to buy their 'hilf' material in the outland. We have never suffered from any shortage of munitions, and we could easily make much more today than we can use.

Most Valuable Lessons.

"German industry is free of debt," proudly continued Dr. Rathenau. "Commerce and industry are in full bloom. We have most valuable experience which can all be used when peace comes to us again. It seems to me that the only aim of the English in this war is to smother Germany. But Germany finds herself today much strengthened in her industrial and economic branches, while England has from day to day to cope with new industrial as well as financial conditions. Germany can be well content with England's blockade, although we are justified in protesting because the rights of neutrals have been violated as well as the freedom of the sea."

"How about copper, cotton, gasoline, rubber, and other material of which we, in America, believe Germany is very much in need?" asked the correspondent. "Have you substitutes, new creations, sufficient in quality and quantity to offset the reported shortage?"

Again Dr. Rathenau shook his head, insisting that the time to speak about all such matters will be after the war.

"Not one word about all that during war," he replied.

NINE POLICEMEN HURT IN VARIOUS ACCIDENTS.

One Bitten by Prisoner, Several Fall on Icy Sidewalks, One Falls Off Wagon.

On the second days of 1916 nine members of the police force were injured, according to reports forwarded to the bureau of records yesterday.

The victims:

PATROLMAN PATRICK O'DONNELL, Chicago avenue, bitten while arresting a prisoner.

PATROLMAN DANIEL SHAY, Warren avenue, fingers crushed between door and jamb of a cell.

DETECTIVE SERGT. CHARLES E. AZIOS, Deering street, fell on icy sidewalk.

DETECTIVE MAURICE WALL, Now City, fell on icy sidewalk.

PATROLMAN LAUREL GRANT, Fillmore street, accidentally overcome by gas.

PATROLMAN CHARLES HESNEY, Fillmore street, fell from patrol wagon.

PATROLMAN EDWARD LINDSAU, Fillmore street, fell on icy sidewalk.

PATROLMAN WILLIAM CASSIN, Summerdale, fell down a stairway.

PATROLMAN M. G. O'CONNOR, Town Hall, fell from street car.

Woman Hurt by Manhole Fall.

Mrs. Fanny L. Carter of the Hotel Raleigh fell into a manhole in front of the Western Union building 111 West Jackson boulevard, yesterday. Both her legs were severely bruised.

CHAUFFEUR FOR SHOOP UP TO SCHOOL BOARD TODAY

Finance Committee Recommends Driver of New Auto Purchased, but Vote Must Be Taken.

John D. Shoop, superintendent of schools, was given a chauffeur for his official use yesterday by the finance committee of the board of education. None of the members of the committee who previously asked that action on the chauffeur be delayed were present, but it is believed there will be no strenuous objection to the hiring of a chauffeur when the committee's recommendation comes before the board tomorrow.

Provision for the purchase of an automobile for the use of the superintendent already has been made. When the machine and the chauffeur arrive he will spend practically every morning visiting schools.

Early reports of illness among teachers showed an improvement over conditions before the schools closed for the Christmas vacation. There were requests for about 200 substitute teachers yesterday, the opening day of school for the new year. Only about 140 of these could be supplied.

ENDANGERED MRS. BOLLING: CHARGE OF MANSLAUGHTER.

Man Whose Fumigating of Apartment House Caused Death Indicted by Jury in Washington.

Washington, D. C., Jan. 3.—An indictment of Samuel H. Cunningham, who in fumigating the Cordova apartment house is alleged to have caused the death of Miss Louise Roberts and endangered the lives of Mrs. W. H. Bolling and Miss Bertha Bolling, mother and sister of President Wilson's bride, was returned by the grand jury here today. He is charged with manslaughter.

IS THIS DISTINCTION PLAIN TO YOU?

A New England Lady recently wrote to a friend in New York:

"I have finally decided to buy a Pianola. But what is troubling me is which Pianola to buy. I wonder if you can help me decide."

The mistake this lady made is not unusual. It is just as though she had said, "I have finally decided to visit London. But there are so many different Londons in the world I can't decide which to see."

Of course the one London which is famous, is London, England. And it is just as true that the instrument most people have in mind when they say "Pianola" is the one made by The Aeolian Company—the only genuine *Pianola.*

There is but One Pianola
It is made only by The Aeolian Company

The success and wide-spread acceptance of the Pianola has led the press and others to use its name as a term for all player-pianos.

The chief sufferer from this confusion is the purchaser, who, supposing he is buying the famous Pianola, secures instead merely an ordinary player-piano.

Before buying you should understand that the Pianola was the *first* player-piano. That it is an exclusive product of The Aeolian Company—the largest manufacturers of musical instruments in the world.

That its sales exceed the sales of any of its imitators. That it has been exclusively endorsed by practically *every musical authority* of the *present day.*

And that it is the only player-piano which enables the untrained performer to duplicate the playing of a skilled pianist.

We are Exclusive Representatives of the Pianola Line

The celebrated Pianola line embraces the *six finest pianos* in the world at their respective prices, all containing the genuine Pianola-action.

They can only be seen and heard at our store.

The Steinway Pianola
The Steck Pianola
The Stuyvesant Pianola
The Wheelock Pianola
The Stroud Pianola
The famous Weber Pianola

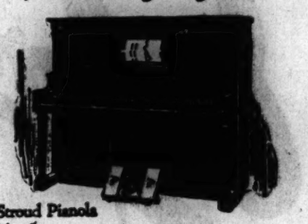

The Stroud Pianola
Price $550.

Prices from $550.

Purchasable on moderate monthly payments and liberal allowances made on other instruments taken in exchange

Lyon & Healy

Wabash Avenue and Adams Street

160

"Chicago's Greatest Store for Luggage"

Annual January Sale of the Hartmann Rite-hite Wardrobe Trunks

Reg. U. S. Pat. Off.

This genuine Hartmann Rite-hite regularly priced at $50 and $55—a remarkable value during the January Sale,

At $35

AN event eagerly anticipated by those who know the unusual wardrobe values always offered at this time—and made possible only because of our unswerving policy to never return to stock any trunk that has been used in our salesrooms.

Those who travel or contemplate traveling even at a distant future time should not miss this opportunity to obtain, at the following radical price reductions, those features necessary to perfect wardrobe service and found exclusively in Hartmann Rite-hite Wardrobe Trunks—namely:

"Not a Wrinkle at the End of the Trip"—a wonderful feature, made possible by the Hartmann Patented Cushion Top.

"More Clothes in Less Space"—the result of Hartmann patented construction.

"Cannot Be Packed to Excess"—Hartmann Wardrobes conform to all Interstate Commerce rulings.

These Prices Define the Radical Savings Now Possible:

Wardrobes, formerly ranging from $20 to $22.50, now	$15.00
Those formerly priced at $30, now	19.50
Those formerly priced from $30 to $35, now	22.50
One lot of Wardrobes, formerly priced at $40, now	27.50
Those formerly priced at $40 to $45, now	32.00
A number of wardrobes formerly ranging from $50 to $55, now	$35
Wardrobes, formerly sold from $60 to $65, now	$42.50
$70 to $75 Wardrobes, now	$52.50

Hartmann Rite-hite Wardrobes won the only Grand Prize awarded on Wardrobe Trunks at the Panama-Pacific Exposition.

The HARTMANN TRUNK CO.

626 Michigan Boulevard—South
(2 doors north of the Blackstone Hotel)

All Hartmann Products are covered by patents granted and pending, and are sold by leading Trunk and Department Stores in this country and abroad.

OUCH! BACKACHE! RUB LUMBAGO OR STIFFNESS AWAY

Rub pain from back with small trial bottle of old "St. Jacob's Oil."

When your back is sore and lame or lumbago, sciatica or rheumatism has you stiffened up, don't suffer! Get a small trial bottle of old, honest "St. Jacob's Oil" at any drug store, pour a little in your hand and rub it right on your aching back, and by the time you count fifty, the soreness and lameness is gone.

Don't stay crippled! This soothing, penetrating oil needs to be used only once. It takes the pain right out and ends the misery. It is magical, yet absolutely harmless and doesn't burn the skin.

Nothing else stops lumbago, sciatica, backache or rheumatism so promptly. It never disappoints!—Advertisement.

Don't Forget

to open that *Savings Account* you have been thinking about. $4 deposited each week with interest at 3% compounded semi-annually will amount

In One Year to $ 210.99
In Five Years to 1124.84
In Ten Years to 2430.30

$1 or more will start an account drawing interest compounded semi-annually. Savings Deposits made on or before January 13th will draw

3% Interest from Jan. 1st

FOREMAN BROS. BANKING CO.

S. W. Cor. La Salle & Washington Sts.

A STATE BANK—ESTABLISHED 1862

Checking Accounts of individuals, firms and corporations are solicited and received upon favorable terms.

Trust Department We accept Trusts of all kinds, act as Executor and Trustee under Wills and Manage Estates.

Real Estate Loans are made on improved Chicago Real Estate at lowest rates. We also sell Real Estate Loans to those desiring investment.

Capital and Surplus $1,500,000

BETTER THAN CALOMEL

Thousands Have Discovered Dr. Edwards' Olive Tablets Are a Harmless Substitute.

Dr. Edwards' Olive Tablets—the substitute for calomel—are a mild but sure laxative, and their effect on the liver is almost instantaneous. They are the result of Dr. Edwards' determination not to treat liver and bowel complaints with calomel. His efforts to banish it brought out these little olive-colored tablets.

These pleasant little tablets do the good that calomel does, but have no bad after effects. They don't injure the teeth like strong liquids or calomel. They take hold of the trouble and quickly correct it. Why cure the liver at the expense of the teeth? Calomel sometimes plays havoc with the gums. So do strong liquids.

It is best not to take calomel, but to let Dr. Edwards' Olive Tablets take its place.

Most headaches, "dullness" and that lazy feeling come from constipation and a disordered liver. Take Dr. Edwards' Olive Tablets when you feel "logy" and heavy. Note how they "clear clouded brain and how they "perk up" the spirits. At 10c and 25c per box. All druggists.

The Olive Tablet Co., Columbus, Ohio.—Advertisement.

WHY HAIR FALLS OUT

Dandruff causes a feverish irritation of the scalp, the hair roots shrink, loosen and then the hair comes out fast. To stop falling hair at once and rid the scalp of every particle of dandruff, get a 25 cent bottle of Danderine at any drug store, pour a little in your hand and rub well into the scalp. After a few applications all dandruff disappears and the hair stops coming out.—Advertisement.

DEPENDABLE WOMEN want a dependable PAPER. Therefore THE TRIBUNE at the start of every day.

AMBITIOUS CHICAGO WOMEN never let a morning pass without a careful reading of THE TRIBUNE. They know they can't afford to.

RIVER STREET PROPERTY SOLD FOR $120,000

Mrs. Erna Sawyer Goodman Trades In Her Kenwood Residence.

An important transaction in west side warehouse property and the sale of the property at 345-51 River street featured yesterday's real estate market. The River street property was sold by Albert F. Marthe to Erna Sawyer Goodman for a reported consideration of $120,000. It fronts sixty-five feet with a depth of 100 feet, and is improved with a four story and basement building, which was given no value in the transaction.

In connection with the transaction Mrs. Goodman conveyed the residence property at 5026 Greenwood avenue for a consideration of $50,000, the balance being in cash. This property is located between Fiftieth and Fifty-first street, the lot having a frontage of 125 feet on Greenwood with a depth of 300 feet, and with the house is said to represent an original investment of over $120,000. The brokers in the transaction were Albert L. Strauss, W. B. Langmore of James A. McLane & Co., and Newton B. Lauren.

West Side Deal.

The west side transaction, which was made a matter of record, was the purchase by J. G. Snydacker of Scotten & Snydacker, a board of trade firm, from the estate of Mary Shirk of the property on Canal street, 198 feet south of Harrison street, 198x160 feet; also an inside piece 28x113½ feet at the southwest end of this tract running through to Mather street, for an indicated consideration of $250,000. The revenue stamps show a consideration of $236.000 for the first parcel and $14,000 for the last one. The improvements comprise five and six story buildings covering a larger parcel. It is said to have been a personal purchase on the part of Mr. Snydacker and Mr. Scotten.

An interesting deal in lake front property was reported in the sale by Charles W. Douglas and Frederick A. Torup to William H. Morris, the builder, of the vacant property on the south side of Glengyle place, with a frontage on the latter of 238 feet with 150 feet frontage on the lake, for a reported consideration of $25,000. A good inquiry is said to exist for this class of property, which it is believed will be in sharper demand after the opening of the new Edgewater Beach hotel. H. W. Croxton represented the purchaser and Harry W. Rubloff & Co. the seller. It is said that Mr. Morris has no definite plans as yet regarding the improvement of the property.

Kimbark Avenue Trade.

The high grade six apartment building at 6422-6434 Kimbark avenue has been sold by V. A. Kackel, the builder, to Maurice P. and Clara D. French at a reported consideration of $40,000. The six flat building at 4434 to 4436 Vincennes avenue being given in part payment. Charles H. Trainer of Southard & Trainer and J. L. Geary of Geary & Forbrich were the brokers.

Herman E. Schweichler has sold to Bertha M. Kley the property at the southeast corner of Montrose boulevard and Kenneth avenue, improved with a building containing a theater and seven stores, for a reported consideration of $35,000, subject to an incumbrance of $20,000. In exchange the purchaser conveyed the Mabel theater property, at Elston avenue and Irving Park boulevard, for a consideration of $35,000, subject to an incumbrance of $23,500. Herbert H. Simons & Co. were the brokers.

North Side Corner Sold.

The property at the southwest corner of North Clark street and Schreiber avenue, lot 75x125 feet, east front, with brick business improvements, has been sold by C. E. Carson to Charles M. Richley for an indicated consideration of $36,000, subject to an incumbrance of $25,000. The grantee subsequently conveyed the property to John J. Joyce for an indicated consideration of $32,000.

J. F. Z. Olson has conveyed to Herman Obendorf the property on Woodlawn avenue, sixty-three feet north of Fifty-fourth street, lot 50x184 feet, east front, with flat improvements, for an indicated consideration of $27,500, subject to an incumbrance of $14,000.

J. R. Emery has sold to F. M. Fulton the property on Calumet avenue, 250 feet north of Fifty-fourth street, lot 50x180 feet, west front, with flat improvements, for a consideration of $22,500, subject to an incumbrance of $14,000.

Real Estate Transfers.

ROGERS PARK.

Clark-st., N., s w cor Schreiber-av., s f, 75x125, rev stamp $11, incumb $28,000. Dec. 15 [C. E. Carson to Charles M. Richley] ..... $ 100
Same prty; rev stamp $7, incumb $25 000. Dec. 18 [C. M. Richley to John Joyce]. 10
Estes-av., 190 e of Wesley, s f, 30x117½, rev stamp $1, Dec. 28 [E. R. Neely to Calla Neely] 10

LAKE VIEW.

Berwyn-av., 81 e of Winchester, n f, 62x126, rev stamp 50c, incumb $1,200, March 24, 1909 [Henry Dirks to Leroy J. White] 2,650
Lafayette-av., 623 e of Sheridan-rd, s f, 24x110, rev stamp $3, incumb $6,000, Dec. 29 [Caroline E. Otelia to Edward Brozansky] 1
Same prty; rev stamp $3, incumb $6,000, Dec. 30 [Edward Brozansky to Albert J. Geis] 10
Giddings-av., 110 w of N. Oakley, s f, 50x125, rev stamp $7.50, Sept. 14 [Philip Prager Jr. to Margaret Riedel] 10
Leavitt-st., N., 148 n of School, w f, 25x125, rev stamp $1, incumb $2,900, Dec. 28 [August Lafin to James Cavanaugh] 2,800
Nelson-pl., 96 e of Herndon, s f, 24x125, rev stamp $2, incumb $3,750, July 16 [L. F. Hopkins to Lawrence Welsh] .. 10
Osgood-st., 97 n of Barry-av., w f, 25x125, rev stamp $1, incumb $2,600, Dec. 29 [Christian Grothman to Mary Le Clair] 2,450
N. Ravenswood-park, 20 n of Wayland-av., w f, 25x107, rev stamp 50c, incumb $600, Nov. 1 [Henry Dirks to Charles G. Falk] 2,245

JEFFERSON.

Altgelt-st., n e cor Laramie-av., s f, 25x125, Dec. 27 [Samuel Levy to Jacob Levy] 1
Byron Olen-av., n w cor Lansing, s e f, 75x125, rev stamp $1, Dec. 27 [Leo Oppenheimer to George P. Everhart] .. 1
Kolmar-av., s w cor N. Campbell, n f, 50x125, Leland-av., s e cor N. Campbell, n f, 62x125, rev stamp $6 May 18, 1911 [C. T. & T. Co., tr., to Martin C. Anderson] 10
N. Lawndale-av., 126 n of Berteau, s f, 67x125, rev stamp $2 50, incumb $2,200, Oct. 1 [F. H. Tweman to Gustav Klasek] 10
Monticello-av., s e cor W. Leland, w f, 54x125, m, or less, rev stamp $20.50, incumb $23,500, Dec. 14 [O. J. Barti to Benedetto Angilino] 10
Warren-av., 88 e of Warner, s f, 50x125, rev stamp $1, Dec. 28 [Magdalena Nichels to Charles F. Glairer] 10
Wrightwood-av., 126 e of Kilbourn-av., s f, 32x150, rev stamp 50c, incumb $2,300, Dec. 30 [B. S. Lippincott to Adolphus Becker] 10
Fullerton-av., s e cor Avers, s f, 48x125, rev stamp $2, Dec. 31 [J. J. Ulley to Ida W. Pramer] 1
Kilbourn-av., 50 n of Byron-st., w f, 25x125, rev stamp 50c, incumb $3,000, Dec. 30 [B. S. Lippincott to Adolphus Becker] 10
Crowe-av., 27 s of Diversey, e f, 25x125, rev stamp $1, incumb $4,300, Dec. [Isabella Andersen to Joel A. Johnson] ..... 25x125, rev stamp 50c, Dec. 16 [Margaret Minick to Thomas H. Watson] 10
Same prty, rev stamp 50c, Dec. 30 [T. H. Watson to Albert F. Minick] 10
Sawyer-st., s w cor W. 58th, s f, 99x134, rev stamp $7.50, Dec. 1 [J. S. Back to Donald W. Beck] 7,500

WEST TOWN.

Canal-st., 198 s of W. Harrison, e f, 178x161; Mather-st., 166 w of Canal, s f, 28x111, an inside triangular piece, 14x18, m or l, rev stamp $36.50, Dec. 3 [Est Mary Shirk to J. G. Snydacker] 10
Inside land, 192 s of Harrison-st., e f, 160 w of Canal, 10x198, rev stamp $14, Dec. 3 [Est Mary Shirk quitclaims to J. G. Snydacker] 10
Cortland-st., 316 e of Campbell-av., s f, 24x124, rev stamp $1, Dec. 18 [Johanna Klemer to Leon Kurtz] 5
Fairfield-av., W., 1848 s f, 25x124, rev stamp $2, incumb $1,500, Dec. 28 [Geo. F. Ahlborn to Joseph Jozefonicz] 10
Humboldt-blvd., 133 n of McLean-av., w f, 25x124, rev stamp $9, Dec. 22 [R. H. Mueller to Daisy E. Hurlburt] 10
Humboldt-blvd., 292 s of Cortland-st., w f, 50x150, rev stamp $7, incumb $8,500, Dec. 30 [Daisy E. Hurlburt to Robert H. Mueller] 10
Inside lot 94x20¼ ft., 46 n of Kinzie-st., 24 ft s w of Milwaukee-av., on N. W. line, March 22, 1913 [Ellen A. C. Byrne quitclaims to William F Conlon] 10
Kinzie-st., 99 w of Milwaukee-av., s f, 40 ft to Milwaukee-av frontage thereon, 40 ft. rev stamp 50c, May 11 [W. F. Conlon quitclaims to Webster H Burke] 10
Kinzie-st., 99 w of Milwaukee-av., s f, 40x75, with 20 ft n e f on Milwaukee-av., rev stamp 50c, incumb. $1,200 Dec. 24 [W. P. Denneman to Webster H Burke et al.] 10
Kinzie-st., 99 w of Milwaukee-av., s f, 40x75 ft e and w line extended to Milwaukee-av., rev. stamp 50c [C. H. Pratt to William F. Denneman] 10
Nebraska-st., 175 s of Cortland-st., w f, 25x125, rev stamp $3, incumb $3,900, Dec. 9 [Simon Nelson to Adolph Walk] 1
Richmond-st., n e cor Schubert-av., w f, 25x125, rev stamp $2, incumb $8,500, Dec. 29 [B. J. Spraner to Ferdinand Schulz] 10
California-av., 100 s of Potomac, e f, 25x165, rev stamp 50c, Dec. 27 [Molly Segal to Bertha Gordon] 1
Haddon-av., 46 e of Newton-st., n f, 23 ft to alley, rev stamp $2, incumb $2,000, Dec. 28 [Frances Zerwekh to Stanislawa Guralski] 1
Elk-st., 88 n w of Ashland-av., n e f, 24x100, rev stamp $12, incumb $2,000, Dec. 29 [Julianna Blaszczyk to Joseph Chubinski] 2,900
885 N. Hermitage-av., w f, 22x100, rev stamp $1.50, incumb $1,700, Dec. 29 [Joe Gasinski to John Puchala] 2,900
Potomac-av., 200 e of Homan, s f, 25x124, rev stamp $3.50, incumb $2,200, Dec. 31 [Max Levy to Rose Gitelis et al] 10
Thomas-st., 75 e of Rockwell, n f, 50x124, rev stamp $3 50, incumb $2,200, Dec. 31 [Elida Danielson to Harry Bolko] 10
Campbell-av., 49 n of Iowa-st., w f, 24.9x99, rev stamp $1.50, incumb $5,000, Dec. 10 [Peter Goldstein to George Sherman et al] 10
Chicago-av., W., 24 e of Ashland, s f, 48x118, m, or less, [Laurent Heidenhauer to Gustav H. Holdenhauer] 3,900
Paulina-st., 287 n of Clybourn-pl., s f, 24x124, rev stamp $1.50, incumb $3,500, Dec. 18 [O. Welda to Frank Konopka et al] 3,500
Lincoln-st., 261 n of Harvey, w f, 24x125, rev stamp $1.00 Incumb $2,675, Dec. 22 [Stefania Hajdusiewicz to Maryanna Sikucinski] 2,450
Kedzie-av., 124 n of W. Huron-st., e f, 120x120, rev stamp $5.00, Dec. 29 [J. Lillian Provol to City of Chicago] 5,000
Kedzie-av., 124 n of W. Huron-st., e f, 120x125, rev stamp $5.00, Nov. 16 [Margaret A. Fitzgerald to J. Lillian Provol] 4,500
Harding-av., 188 n of Thomas-st., e f, 50x124, rev stamp 50c, May 13 [James Cole to Mary Bennie] 8,000

CICERO.

Twp 39, lot 4, blk 4, 39-31-13, rev stamp $4.80, incumb $2,000, Sept. 18 [Frank Ondesek to Rudolph Kroc] 6,800
Twp 39, lot 8, blk 2, 39-39-13, rev stamp $2.50, Dec. 24 [J. A. Holpuch to Jaroslav Smetanka] 10
Mandell & H. sub, lots 19 to 21, rev stamp 50c, Oct. 25 [A. F. Garbars to Peter Polivka] 10
Mandell & H. sub, lots 17 and 18, 39-39-13, rev stamp 50c, Oct. 25 [A. F. Garbars to Joseph Litvan] 10

LEYDEN.

Fairview, Eberhart & R. sub, lots 25, 26 and 47, blk 14, April 1 [Eleanor T. Little to Margaret S. Tarrant et al] .. 1

LYONS.

La Grange, West End add, lots 74 and 75, incumb $3,500, Dec. 15 [Minna C. Schwermann to David J. Evans] 10
Twp 38, s ¾ of s ½ s e ¼ 29-38-12, rev stamp $9, Dec. 10 [Gustav Keller et al, by m in c, to Kate D. Houston] 8,855

MAINE.

Powell sub, lot 5, blk 3, 33-41-12, Sept. 10 [Mary Dietrich et al to Johanna Schreszale] 1
Twp 41, s 1-3 lot 5, 26-41-12, rev stamp $1, Aug. 7 [Maria Ebinger to Charles R. Ebinger] 1,000
Roosevelt town, lot 6, blk 22, Dec. 18 [R. J. Fadner to Adelbert S. Olszewski] 1

NEW TRIER.

Lot in Spencer, pt lot 1, blk 13 rev stamp $3, incumb $3,000, Nov. 15 [E. A. Flanders to G. Albin Nelson] 1

NORWOOD PARK.

Rueter's Norwood Pk. add, lot 37, blk 3, rev stamp 50c, Dec. 29 [J. F. McCollam to Wm. Shamper et al] 100

PROVISO.

Hillside, Fippinger's add, lot 11, rev stamp $1, Nov. 29 [Adam Fippinger to Arthur J. Scott] 800
Hillside, Fippinger's add, lot 62, rev stamp $1, Nov. 29 [Adam Fippinger to Louis G. Lambert] 750

RICH.

Twp 35, lot 16, blk 2, 1-3s-13, rev stamp $1.50, Dec. 13 [Ill. Cent. R. R. to Eleanor M. Dumont] 1,500

RIDGEVILLE.

Hoviand Evanston sub, lot 20, blk 3, rev stamp 50c, Dec. 27 [J. A. Hoviand to Antnony Tangy] 145
N. Evanston, Culver's add, e ½ lot 20, blk 8, rev stamp 50c, Dec. 21 [Mary E. Merwin to Eldridge A. Hathaway] 1
Evanston Pk. add, lot 8, blk 3, rev stamp $1, Dec. 3 [Est D. E. Murphy to Karl E. Eibl] 900

RIVERSIDE.

Hollywood, McCormick's add, lot 7, blk 8, rev stamp 50c, Dec. 30 [Edith E. McCormick to Harry S. Rogers] 10

STICKNEY.

Bartlett High., 5th add, lot 7, blk 67, rev stamp 50c, Oct. 15 [F. H. Bartlett to Austin Chinski] 340
Bartlett Highlands, Bartlett's 8th add, lots 6 and 9, blk 84, rev stamp 50c, Dec. 17 [F. H. Bartlett to Alfred Graf] 296

Building Permits.

S. Racine-av., 5080, 2 story frame addition; J. Marczak, 5080 S. Racine-av.; L. T. Brandner, arch.; U. Mulord, superintendent and carp. ..... $ 1,500
N. Laramie-av., 1124 to 1134, four 1 story brick residences; E. Hogenson & Co., 5312 W. Chicago-av.; W. A. Hogenson, arch.; Peterson & Johnson, mason; John Brodd, carp. 16,800
Stony Island-av., 6715 to 6729, 1 and 2 story brick store and garage; E. H. Bloom, 6733 Constance-av.; H. L. Newhouse, arch.; Nelson & Larson, mason; Little & Zwiers, carp. 40,000
Wrightwood-av., 5764-66, 2 story brick store and flats; J. Wilensky, 1201 S. Harding-av.; A. L. Himelblan, arch.; Douglas Construction Co., mason; owner is carp. 22,000
Fillmore-st., 3833-3837, two 3 story brick flats; J. Taff, 1547 S. Hamlin-av.; A. L. Himelblan, arch.; Douglas Construction Co., mason; owner is carp. 14,000
South west corner private street No. 2 and Racine-av., 3rd story brick studio; Swift & Co., U. S. yards; B. H. Jilla, arch.; Frank McDonough, mason; not given. 3,500
E. 73d-st., 2048-50, 2 story brick flats; Thomas-st., 75 e of Rockwell, n f, 50x124, rev stamp $3 50, incumb $2,200, Dec. 31 [Elida Danielson to Harry Bolko] 15,000
S. Keeler-av., 1224, 3 story brick flats; H. Hoffberg, in care of arch.; A. L. Himelblan, arch.; Entin & Rubin, mason; owner is carp. 8,000
Crandon-av., 7134, 1 story frame residence; J. B. Cottel, 7134 Crandon-av.; W. C. Zimmerman, arch.; C. W. Surber, mason and carp. 1,400
Warwick-av., 4945, 1 story brick residence; F. Sorensen, 4941 N. Leaviitt-av.; not given; C. Stoler, mason; owner is carp. 2,500
Throop-st., 5842, 2 story concrete garage house; Goldschmidt Bros. Smelting Co., 5840 Throop-st.; Arthur Oldersdorf, arch.; not given 2,450
Warwick-av., 5026, 2 story brick flats; A. Johnson, 4019 N. Kilbourn-av.; T. J. Reynerson, arch.; owner is mason and carp. 4,500
W. Madison-st., 5001-03-05, 1 story brick garage; J. B. Maypole, 505 Schiller Bldg.; Frommann & Jebsen, arch.; Menke & Thielberg, mason; L. A. Ashbeck & Co., carp. 8,000
N. Ashland-av., 6649, 2 story brick flats; John Severin, 1496 Hollywood-av.; A. E. Norman, arch.; A. W. Anderson, mason; N. Anderson, carp. 6,500
Farwell-av., 1670, 1 story brick residence; W. C. Bartholdy, 1670 Farwell-av.; O. Kaiser, arch.; not given; Charles Auld, carp. 2,500
N. Latrobe-av., 1140 to 1150, four 1 story brick residences; E. A. Hogenson & Co., 5312 W. Chicago-av.; E. A. Hogenson, arch.; Peterson & Johnson, mason; John Brodd, carp. 6,400
Latrobe-av., 1146 to 1158, four 1 story brick residences; E. A. Hogenson & Co., 5312 W. Chicago-av.; E. A. Hogenson, arch.; Peterson & Johnson, mason; J. Brodd, carp. 6,400

Protests Closed Alley.

A petition seeking a writ of injunction directed against the Ilg Electrical Ventilating company, to restrain it from obstructing a public alley between Oak and Whiting streets, was filed in the Circuit court yesterday by Lillian Brumshagen.

Announces Reorganization.

Announcement of the reorganization and election of officers of the Atlanta, Birmingham and Atlantic railway was made by H. J. Hansen, commercial agent of the company in Chicago, at a luncheon to railroad men in the Hotel La Salle yesterday.

"LIVING LAW" NEED SEEN BY LOUIS BRANDEIS

Specialist-Lawyer Brings Distrust by Employe and Business Man, He Says.

An appeal for a "living law"—a law not devised by theorists, hedged about with technicalities and set down in musty codes in complex legal phraseology, but a flesh and blood law built upon the customs and needs of a people and interpreted by men who have the pulse of the public at their finger tips—was made last night by Louis D. Brandeis before the Chicago Bar association.

Mr. Brandeis asserted the advent of the lawyer who is a specialist in his line has brought distrust on the part of the employe and business man alike, and questions which should be decided judicially are now being kept out of the courts and intrusted to commissions.

As It Works Out Now.

"The business men have denounced the courts, especially in their rulings on questions alleged to be in restraint of trade," he said. "Here I refer to the Sherman anti-trust law and the cases of contracts alleged to be against public policy.

"It has come to be so that if a man manufactures a certain article and wishes to place a price upon it and to see that it is not sold lower than this price, he can establish a thousand agencies throughout the country—if he is rich enough—and sell it at his figure. That is all right. He may have a hundred competitors in the same article, but if they are poor men they must sell to dealers instead of distributing through their agents, and then they are liable to prosecution under the Sherman law.

"These people are attempting to withdraw from the courts. The results are commissions of various kinds. There is danger in commissions of broad powers. There is more chance in overcoming the defects of lawyers and judges than in offsetting those found among business men and professors. The professor has the theory, but lacks the facts and the compelling power of the lawyer. The business man has the facts, but lacks the intellectual side. The lawyer combines these—or should.

Living Law Needed.

"The old fashioned lawyer was a general practitioner. He represented employer and employe alike. All of the great men, the thinkers, the scholars, the legislators, were men in public life, general practitioners, who kept the law alive.

"Now we are apt to become specialists, to fall into a groove. It must be so. We can't go back and become general practitioners, but we can broaden ourselves. We can do this by studying economics and sociology, by keeping ourselves awake to the facts of changing conditions, by absorbing these facts. This will keep the law and our interpretation of it a living law instead of an antiquated, archaic code."

Mr. Brandeis commented on the ever increasing latitude given legislatures by the courts, especially in laws relating to public welfare, such as the employers' liability and women's ten hour laws.

Mr. Brandeis made a plea for money and services to aid the Jewish sufferers in Palestine at a dinner last night at the Ashland club. Six thousand dollars was raised.

OFFICIAL WEATHER FORECAST.

Chicago, Jan. 3.—Following is the forecast issued by the Chicago forecast district:

Illinois—Fair and somewhat warmer Tuesday, Wednesday unsettled, probably rain.

Missouri—Fair with continued mild temperature Tuesday, Wednesday unsettled, probably rain, colder northwest portion.

Wisconsin—Increasing cloudiness and slightly warmer Tuesday, probably followed by rain or snow by night and on Wednesday, colder Wednesday.

Iowa—Increasing cloudiness Tuesday, probably followed by rain by night, slightly warmer east portion Tuesday, Wednesday rain or snow and colder.

North Dakota—Snow Tuesday, Wednesday unsettled and continued cold.

South Dakota—Snow and somewhat colder north, snow or rain and colder south portion Tuesday, much colder with cold wave in Black Hills Tuesday and Tuesday night, Wednesday probably snow and colder.

Nebraska—Increasing cloudiness Tuesday, probably followed by rain in east and rain or snow west portion by night, Wednesday snow and colder.

Kansas—Generally fair with moderate temperature Tuesday and probably Wednesday, colder Wednesday night.

Washington, D. C., Jan. 3.—Forecast:

Ohio—Fair Tuesday and Wednesday.

Indiana—Fair Tuesday, Wednesday cloudy and warmer.

Lower Michigan—Fair Tuesday, Wednesday probably local snows.

Upper Michigan—Cloudy Tuesday, Wednesday snow.

Place of observation.	Temp. 7 a.m.	Highest last night.	Rainfall last night.	State of weather.	Direction of wind.	Velocity of wind.	Precipitation last 24 hours.
Jan. 3, 1910.							
7:00 p. m., Central time.							
Eastern states.							
Albany	26	34		Clear	N.W.	14	
Atlanta	50	60		Clear	N.W.	12	
Boston	26	40	22	Snow	N.	16	.02
Buffalo	28	30	30	Clear	N.	22	.02
Charleston	58	64		Clear	N.	14	
New York	32	40		Fair	N.W.	26	
Parkersburg	42	44	32	Clear	N.W.	10	
Philadelphia	34	42		Clear	N.W.	16	
Pittsburgh	30	30		Cloudy	W.	12	
Raleigh	44	60	48	Clear	N.W.	18	
Washington	34	40		Clear	N.W.	18	
Gulf states.							
Abilene	54	60	42	Cloudy	N.		
Amarillo	46	60	34	Clear	N.W.	14	
El Paso	60	62	36	Clear	N.E.		
Galveston	60	62	62	Clear	N.		
Jacksonville	62	72	60	Clear	N.E.	14	
Miami	70	76	66	Clear	N.	14	
Mobile	60	66	50	Clear	N.	10	
Montgomery	56	66	50	Clear	N.		
New Orleans	60	72	58	Clear	N.E.		
San Antonio	60	70	64	Cloudy	N.E.	14	.22
Shreveport	58	64	46	Clear	N.		
Vicksburg	56	66	46	Clear	N.		
Wilmington	60	70	60	Cloudy	N.W.	10	
Vicksburg	56	60	46	Clear	N.E.		
East Central states.							
Alpena	24	30	24	Clear	S.W.		
Cairo	46	60	34	Clear	E.		
Chicago	31	33	19	Clear	S.W.		
Cincinnati	34	40	30	Clear	E.		
Cleveland	28	30	28	Fair	W.		
Detroit	28	32	24	Clear	W.	12	
Escanaba	26	28	22	Cloudy	S.W.		
Evansville	42	46	32	Clear	S.E.		
Fort Wayne	30	32	24	Clear	S.W.		
Grand Haven	30	32	30	Cloudy	S.	16	
Grand Rapids	31	36	22	Clear	S.		
Green Bay	22	24	12	Cloudy	S.W.		
Indianapolis	36	38	30	Clear	S.		
Madison	26	30	10	Clear	S.		
Marquette	22	24	22	Cloudy	S.W.	10	.01
Memphis	50	54	38	Clear	E.		
Milwaukee	28	32	14	Cloudy	S.W.		
Nashville	46	50	36	Clear	N.		
Peoria	32	34	18	Clear	S.W.		
Sault Ste. Marie	20	20	18	Cloudy	S.W.		
Springf'd, Ill.	34	38	18	Clear	S.E.		
West central states.							
Bismarck	18	18	6	Clear	E.	18	
Charles City	26	28	2	Clear	S.E.		
Concordia	38	48	26	Clear	S.E.		
Davenport	32	34	16	Clear	S.		
Des Moines	26	42	18	Clear	S.	10	
Dubuque	28	32	13	Clear	S.		
Duluth	12	12	4	Cloudy	N.E.	16	
Huron	34	34	10	Rain	S.E.	14	
Kansas City	44	54	40	Clear	S.E.		
Keokuk	36	46	20	Clear	S.		
Little Rock	50	54	40	Clear	S.		
Moorhead	12	12	12	Fair	S.		
North Platte	30	44	10	Clear	S.E.		
Oklahoma	56	62	28	Cloudy	S.	14	
Omaha	40	44	20	Clear	S.		
Rapid City	50	58	10	Cloudy	S.W.		
Sioux City	38	42	13	Clear	S.		
St. Louis	42	46	34	Clear	S.E.		
St. Paul	24	24	0	Clear	S.E.		
Springfield, Mo.	44	52	34	Clear	S.E.		
Wichita	46	54	28	Clear	S.		
Williston	4	6	12	Cloudy	N.E.		
Mountain states.							
Boise	36	50	20	Rain	N.		
Cheyenne	40	44	12	Clear	S.		
Denver	42	52	16	Clear	S.E.		
Havre	0	4	12	Snow	S.W.		
Helena	0	20	12	Snow	N.W.		
Lander	44	48	2	Cloudy	S.E.		
Miles City	6	18	2	Cloudy	S.		
Phoenix	64	68	40	Clear	S.		
Pueblo	46	62	18	Clear	S.E.		
Salt Lake City	50	50	38	Cloudy	S.		
Sheridan	44	56	0	Clear	S.W.		
Yellowstone	30	34	20	Snow	S.E.		
Pacific states.							
Fresno	62	64	52	Rain	S.E.	12	
Los Angeles	56	60	46	Clear	S.		
Portland, Ore.	42	48	30	Cloudy	S.W.		
Sacramento	48	50	48	Rain	S.		
San Francisco	54	54	50	Cloudy	S.W.	16	
San Diego	54	58	50	Clear	W.		
Spokane	26	28	18	Cloudy	S.W.		
Walla Walla	22	28	20	Clear	N.		
Canadian.							
Battleford	-10	-8	-20	Cloudy			
Calgary	-2	4		Cloudy	S.		
Edmonton	-6	-2	-12	Clear	S.W.		
Medicine Hat	-2	0	-24	Snow	W.		
Minnedosa	-2	2	-10	Snow			
Montreal	14	24	14	Cloudy	W.		
Quebec	14	28	18	Cloudy	N.W.		
Qu'Appelle	-6	-2	-16	Snow	N.		
Toronto	28	32	20	Clear	W.		
White River	20	20	2	Cloudy	W.		
Winnipeg	2	4	-4	Snow	S.		

The Cash Value Of Time

Modern business methods have set a new standard of a day's work.

Time is the one big factor.

Equipment that multiplies the value of an hour is worth far more than the money it costs.

The opposite also is true.

For instance—obsolete delivery and hauling mediums put a powerful brake on the up-to-date efficiency methods you use in manufacturing and selling.

It is costly to use horses and wagons in competition with motor trucks.

They are too old-fashioned—too slow—too unreliable.

They sleep too much and eat too much in proportion to the work they do.

On the other hand, Garford Motor Trucks are quick—economical—absolutely dependable.

They work twenty-four hours a day when necessary. They eat only when actually at work.

And Garfords are helping to build a substantial success for progressive men in many widely different lines of business.

The Garford line, ranging from ¾ ton to 6 tons in capacity, offers a motor truck exactly suited in size and design for any business requirement—large or small.

We would be glad to have you talk to us about your delivery system.

Phoneus—ask us to call.

Garford

Motor Trucks of ¾, 1, 1½, 2, 3, 5 and 6 ton capacity

The Garford Motor Truck Company, Inc.

Chicago Distributors Garford Motor Trucks

Salesroom and Service Station, 23rd St. and Indiana Ave.

The Garford Motor Truck Company, Lima, Ohio

Distributors and Service Stations

New York, Boston, Philadelphia, Baltimore, Pittsburgh, Chicago, Minneapolis, St. Louis, Kansas City, Denver, El Paso, Dallas, Houston, San Francisco, Columbus.

Coal and Smoke

No. 15 of a Series of Advertisements on Electric Service in Chicago

Great economy in the consumption of fuel has resulted from the improvement in efficiency of the generating stations of electric-service companies. This economy has been particularly marked in the steam-turbine stations, the first of which was our own historic Fisk Street plant, which went into service in 1903. We burn about 1,500,000 tons of coal annually. If our manufacturing and selling efficiency of twelve years ago still obtained, our coal consumption would be in the neighborhood of 3,750,000 tons. The yearly saving is 2,250,000 tons, so that we may count ourselves a large factor in the conservation of one of the greatest natural resources of our state.

It is one of the greatest benefits of electricity that it is so useful in conserving the world's supply of energy, both in transmitting the power of waterfalls and in utilizing to the greatest degree of economy the potential energy of fuel. Coal is burned to the last refinement of economy in the great central stations, and that, fortunately, means doing away with the smoke nuisance in large cities. Smoke is unconsumed carbon, and when it is observed pouring in dense black clouds from chimneys it means waste, usually due to the character of the installation or to carelessness in firing. In small soft-coal-burning plants it may not be practicable, from a dollars-and-cents point of view, to install the appliances or employ the class of help that will eliminate smoke. But we employ the best men and machinery we can find for this purpose. Automatic mechanical stokers, supervised day and night by experts in boiler-room operation, regulate fuel consumption so as to produce as little smoke as possible, and these are supplemented by special smoke-consuming devices. That the results are satisfactory you can see for yourselves by inspecting the tops of the great smokestacks of our generating stations when in full operation.

It is apparent that in perhaps no other way can the smoke nuisance in Chicago be attacked so effectively as by drawing the fires under the chimneys of the isolated power plants. From nearly every window of the hotels and office buildings of the Loop district one can see these isolated-plant stacks emitting masses of smoke, despite the efforts of the city's efficient Department of Smoke Inspection. Central-station electric service (supplemented, perhaps, by expert district-heating service, of which we can give information) is at hand as the remedy for this condition of affairs.

Next in this series will be an article entitled "In Shop and Factory," to appear in this paper on Tuesday, January 11th.

Commonwealth Edison Company

The First Sneeze is the Danger Signal—Time to take

HILL'S CASCARA QUININE BROMIDE

The old standard remedy—in tablet form—no unpleasant effects—No opiates—Cures colds in 24 hours—La Grippe in 3 days—Money back if it fails—

Price 25 cents genuine—Box with red top—Mr. Hill's picture on it—22c—Any Drug Store.

W. H. Hill Company • Detroit

DUNNE TO SUCCEED

Gov. Dunne of Illinois suggested as the successor to Lee Lamar. The governor from Springfield last night. Lewis refused to discuss of the executive's nomina

As soon as the Dunne spread through the politic turned as to what would the governor become Pre choice.

Would Settle Sta

His appointment would as a candidate for renom ernor and leave the Democ possibly crystalizing the c between former Mayor Ha tice Charles C. Craig of preme court, the former l ing of the Dunne-Harri and Justice Craig carryi colors.

Gov. Dunne will inspec tions in Chicago today, will go to Elgin, St. Charle Mrs. Dunne probably him to Geneva.

PROGRESSIVE LEA ROOSEVELT AS G.O

New York, Jan. 3.—[Spe Progressive national comm to meet next Tuesday in the place and date for a n tion of the Progressive p of some of the Progres forces the nomination of C the Republicans has begu nite shape.

Not only did it become kn George W. Perkins had few days sent to Prog throughout the country a the colonel and describing American statesman in w had confidence, but Mr. P a letter of similar purpo him by Charles Sumner chusetts demanding that ity for amalgamating the put squarely up to the Re

See Califor and the Hawai Islan This Wi

Under the Aus The Department

DEATH OF LAMAR HAS A BEARING ON HARVESTER CASE

General Understanding Justice Held It Violated Sherman Law; Job for Dunne?

[BY A STAFF CORRESPONDENT.]

Washington, D. C., Jan. 3.—[Special.]—The death of Justice Lamar of the United States Supreme court may have an important bearing on the outcome of the government's prosecution of the International Harvester company under the Sherman anti-trust act.

Whether or not the Harvester company is to be adjudged a corporation acting in restraint of trade depends largely upon the views of the person whom President Wilson select to succeed Justice Lamar.

It was the general understanding at the time the court found itself unable to agree on the Harvester case that Justice Lamar was one of the four members who believed the company guilty of violating the Sherman act.

Company May Win Case.

If this understanding was correct, there is a possibility that the company may win its case if it is argued before a successor to the justice is named. This is not likely, however.

It is believed President Wilson will nominate Justice Lamar's successor within a few weeks.

DUNNE TO SUCCEED LAMAR?

Gov. Dunne of Illinois has been suggested as the successor to the late Justice Lamar. The governor, who came up from Springfield last night, and Senator Lewis refused to discuss this possibility of the executive's nomination.

As soon as the Dunne talk began to spread through the political ranks, gossip turned as to what would happen should the governor become President Wilson's choice.

Would Settle State Race.

His appointment would eliminate him as a candidate for renomination as governor and leave the Democratic field open, possibly crystalizing the contest to a fight between former Mayor Harrison and Justice Charles C. Craig of the Illinois Supreme court, the former having the backing of the Dunne-Harrison Democrats and Justice Craig carrying the Sullivan colors.

Gov. Dunne will inspect state institutions in Chicago today, and tomorrow will go to Elgin, St. Charles, and Geneva. Mrs. Dunne probably will accompany him to Geneva.

PROGRESSIVE LEADERS BOOM ROOSEVELT AS G.O.P. CHOICE

New York, Jan. 3.—[Special.]—With the Progressive national committee scheduled to meet next Tuesday in Chicago to fix the place and date for a national convention of the Progressive party, the effort of some of the Progressive leaders to force the nomination of Col. Roosevelt by the Republicans has begun to take a definite shape.

Not only did it become known today that George W. Perkins had within the last few days sent to Progressive leaders throughout the country a letter extolling the colonel and describing him as the one American statesman in whom the people had confidence, but Mr. Perkins gave out a letter of similar purpose addressed to him by Charles Sumner Bird of Massachusetts demanding that the responsibility for amalgamating the two parties be put squarely up to the Republicans.

Loses $4,000,000 Jewels on Persia.

Maharajah of Kapurthala.

The maharajah of Kapurthala, one of the richest native potentates of India, is reported to have lost jewels valued at $4,000,000 when the P. & O. liner Persia was torpedoed and sunk in the Mediterranean.

RAISES POLITICAL GHOST.

Len Small of Kankakee, Lorimer candidate for the Republican nomination for governor in 1908, was sued for $2,500 in the Circuit court yesterday by R. M. Patterson, member of the state live stock commission.

"Mr. Patterson signed a $1,000 note in 1908 to accommodate Small," explained Attorney Richard J. Cooney. "The note was indorsed by Small and the money raised therefrom was used in the Yates governorship campaign, in which Small was active.

"Patterson later took up the note and gave another in its stead, but this other was not indorsed by Small. The present holder of the note has sued Patterson, so Patterson sues Small."

MEN WHO DRINK "Between Two Fires"

While the poison of alcohol is "burning up" vitality and strength, nature demands the same "fuel" in her efforts to "put out the fire."

Before the "fuel is exhausted" let the Neal Treatment "drive" the poison out of your system and restore NORMAL conditions—at home, or head NEAL INSTITUTE, No. 311-T, East 49th St., Chicago (Oakland 439.) 90 Neal Institutes in Principal Cities.

METAL DELIVERY BODIES

Made in various lengths to suit any car. Prices $12.50 and up delivered. Ready to bolt to chassis. Highly finished in enamel baked on. Lettering slightly extra. Carried in stock—quick shipment. Write for catalogue at our expense. Also Metal Garages $22.50 and up. Write today.

COLUMBIAN STEEL TANK COMPANY,
1656 West 12th Street, Kansas City, Mo.

DUNNE FOR BIG GOOD ROADS AID

Governor to Include Bonds Subject in Call for Second Session.

AMOUNT IS $100,000,000?

The state of Illinois—through the second special session of the Forty-ninth general assembly, to begin at Springfield next Tuesday noon—is to be asked to authorize a state bond issue for road improvement.

Gov. Dunne at the Hotel La Salle last night said this will be the newest feature of the second call, to be issued Thursday.

The roads bond issue is "new stuff." The proposition never has been agitated in Springfield. Gov. Dunne did not indicate the size of the bond issue he will recommend. It is presumed the lowest figure is $100,000,000 and that the eventual figure may be double or triple. It will be urged in behalf of the proposal, it is understood, that $200,000,000 already has been issued in bonds by the state of California and $200,000,000 is the approximate size of state bonds issued in New York.

These Things in Call.

The call will provide for an appropriation for additional relief for stockraisers affected by the second outbreak of the foot and mouth disease epidemic; for legislation legalizing the Cook county good roads bond issue, already authorized by vote of the people; and for an appropriation to provide for the life of the Illinois centennial commission arranging the celebration of the 100th anniversary of the admission of Illinois as a state in 1918.

Gov. Dunne declined to add in the second call provision for further amendment to the direct primary acts. He said he had sent a letter to the officials of the Legislative Voters' league, in which he had set out that "the first special session which had taken a recess until Feb. 23, is still alive and is able to care for these matters when it reconvenes."

Short Session Possible.

Leading members of the general assembly prophesied the second special session can get through possibly next week.

There is renewed talk of peace as between the Deneen-West and the Brundage-Galpin contingents in Cook county. Issues have reached a point, it is asserted, whereby there can be an agreement that will make allies of the two factions as against the city hall crowd in the approaching contest for ward committeemen. Walter A. Rosenfield of Moline and Orville F. Berry of Carthage, Senator Sherman's downstate managers, will be here tomorrow, and the result may be a general understanding as to the Republican slate for delegates at large to the national convention.

Board Favors Stuckart.

The county finance committee yesterday voluntarily absolved Henry Stuckart, county treasurer, from any further claims that the county might have against him for the payment of interest money. Mr. Stuckart turned over $271,365 interest money to the county this year, the most annual interest money ever turned over to the county by any former county treasurer.

LAFOLLETTE ON REPUBLICAN TICKET IN WISCONSIN.

Progressive Members of Old Party Also Select Other Candidates for State Primaries.

Madison, Wis., Jan. 3.—[Special.]—The name of Senator R. M. La Follette will be placed before the voters of Wisconsin in the spring primaries as a candidate for president of the United States.

This is said to have been decided upon at the conference of Wisconsin progressive Republican leaders held here Saturday and Sunday.

It is understood that besides deciding to place Senator La Follette in the running as a candidate for the state's support for the presidency the conference picked out tentatively the names that are to be placed on the primary ballot as the progressive candidates for delegates to the national convention.

La Follette's friends in North Dakota have already decided to place his name on the primary ballot in that state.

Herbert Quick

genial writer on practical farm topics, will talk to you every week or two in

The COUNTRY GENTLEMAN

You have known Herbert Quick for years.

He is now associated with The Country Gentleman. He lives on a farm. He has for years been a farm-paper editor. He believes in better farm living as well as in better farming. He believes that the farm family is always more important than the farm itself.

Herbert Quick is one of the foremost advocates of good roads, good rural schools, churches, social clubs—a well-rounded neighborhood life.

The Country Gentleman is also one of the foremost advocates of these things that make farm life better.

So it is fitting that the very cream of Herbert Quick's writings will appear hereafter in The Country Gentleman.

This is one more reason why you will want The Country Gentleman right along.

The departments in The Country Gentleman correspond to the departments of your farm. It goes with you into your fields, your pastures, your barns, your markets and your home. It discusses your problems and asks you to discuss them. It is published for you, your wife and your children. It comes every week.

A dollar for one year of The Country Gentleman is certainly a dollar well invested.

Send the coupon to-day and get The Country Gentleman for a year 52 issues—for $1

Or subscribe through any authorized Curtis agent

CUT OUT—MAIL TODAY

The Country Gentleman
Box 729
The Curtis Publishing Company
Independence Square, Philadelphia.

Enclosed please find $1.00 (Canadian price $1.75). Please send *The Country Gentleman* for one year to the address below.

Name_____

Address_____

R. F. D. Route_____

See California and the Hawaiian Islands This Winter

Under the Auspices of The Department of Tours

Personally Escorted or Independent Travel That Insures "The Best of Everything" at No Extra Cost

"Travel In Our Care"

The Department of Tours will make your reservations for you, Sleeping Car, Hotels, Steamship, Side-trips, etc.

Many thousand people have endorsed these First Class Tours and you can take advantage of the Personally Escorted Service for One-Way only if you cannot make entire trip. You are not bound by any detailed schedule—you merely *"Travel in Our Care."*

California is the Nation's Winter Garden.

Hawaii is the Paradise of The Pacific.

Make your plans to visit one or both, but before you decide let us send you full information of the First Class Tours of this Department and the facilities we have to look after your travel comforts and your pleasure from the time you leave home until you return.

S. A. Hutchison, Manager, Department of Tours
Chicago, Union Pacific & North Western Line
148 S. Clark Street, Chicago Tel. Randolph 4221

The Great Opportunity in a Man's Life May Come But Once

When this opportunity comes the prudent man who has saved and invested wisely is the one who can take advantage of it. A small invested surplus is often the turning point in a man's career. Without such a fund he must see a chance which may not be repeated pass by him into other hands.

Big opportunities are worth preparing for. *Your* opportunity is bound to come *some time*. It probably won't announce itself in advance, but will come suddenly and quietly.

Get Ready to Make the Most of Your Opportunity When It Arrives

But first be sure that your fund is invested safely by avoiding the lure of doubtful securities which promise unreasonably high interest rates for sound securities bearing a fair interest return.

High Grade Bonds Form the Ideal, Safe Investment

You can purchase the bonds we sell with a feeling that your funds are safely invested pending the larger opportunity that you are waiting for. In the meantime, they will be bringing you in a good interest return.

Think this over and then call or write for our bond literature and circular C-1. You will assume no obligation by doing so. Telephone Wabash 3980.

Safe Bonds Paying 4% to 6%
$100 $500 $1,000

N. W. Halsey & Co.

Corner LaSalle and Adams Streets CHICAGO

New York, Philadelphia, Baltimore, Detroit, St. Louis, San Francisco, Boston, London, Geneva.

Resinol Soap

a friend to poor complexions

Resinol Soap is not only unusually cleansing and softening, but its regular use helps nature give to the skin and hair that beauty of perfect health which it is impossible to imitate. Tendency to pimples is lessened, redness and roughness disappear, and in a very short time the complexion usually becomes clear, fresh and velvety.

The soothing, restoring influence that makes this possible is the *Resinol* which this soap contains and which physicians have prescribed for over twenty years, in Resinol Ointment, in the care of skin and scalp troubles.

If the skin is in bad condition through neglect or an unwise use of cosmetics, Resinol Soap should be aided by a little Resinol Ointment.

Resinol Soap is sold by all druggists and dealers in toilet goods. For a trial free cake and sample box of Resinol Ointment, free, write Dept. 19-P, Resinol, Baltimore, Md.

EDUCATIONAL.

The Ideal Preparatory School for Boys

Where They Are Taught to Be

Industrious—learning by doing in the shop, the schoolroom and on the farm.

Natural in their mode of living.

Truthful, sincere, trustworthy and to have high ideals.

Energetic in three hours of work with their hands every day.

Reliable by operating the heating and lighting plants and other industries of the school.

Loyal—upholding the honor of the school in sports and games—in victory or defeat.

Ambitious to excel in every department.

Kind—while caring for the sheep, cattle, horses and other animals on the place.

Enthusiastic—through the constant change of occupation.

Noble—in their attitude to their teachers and fellow schoolmates.

Send for Catalogue which will describe in detail the unique features of this school, which makes work as well as study the ideal preparation for university or for life.

Boys admitted in January for the last two terms.

Address Head-Master, Interlaken School, Rolling Prairie, Indiana, or telephone Kenwood 4375 (Chicago).

MEN IN THE **BUILDING TRADES**

If you want to get to the top in your trade our course will be of great practical value to you.

Three Months' Day Course opens Jan. 3, and includes: Building Construction, Architectural Drafting, Plan Reading, Estimating and Masonry.

Instructors are practical men. Rates very reasonable. Phone for catalog or address

CENTRAL DEPT. Y. M. C. A. INSTITUTE
19 S. La Salle St., Chicago. Cent. 6700.

EDUCATIONAL.

GREGG SHORTHAND

will save you time and money in learning and make you a first-class stenographer. Our graduates secure good positions because their work is correct.

Enroll now for either a day or an evening course. Call, write or telephone Randolph 6040 for catalogue.

GREGG SCHOOL
6 N. Michigan Av., Chicago, Ill.

Learn **LANGUAGES** AT THE **Berlitz School**

AUDITORIUM, Congress St. Entrance Harrison 282
New Classes Constantly Forming

Physical Education

College accredited. Co-educational. Offers two year normal course. Desirable dormitory for girls. Mid-year session opens Feb. 1st. We occupy our own building. Address American College of Physical Education, 42nd and Grand Blvd., Dept. 1, Chicago, Ill.

CHICAGO NORMAL SCHOOL OF PHYSICAL EDUCATION FOR WOMEN (ACCREDITED)

Mid-Year Class Opens Feb. 1, 1916. 2 year Normal course for Physical Directors and Playground Supervisors. For catalogue address, Box 40, 450 S. Wabash Ave., Chicago, Ill.

Commercial Art School

Individual instruction. Day and Evening classes. Second semester begins January 3rd. Commercial Art School, 712-116 S. Michigan Ave., Chicago.

NATIONAL KINDERGARTEN COLLEGE
Elizabeth Harrison, President.

Two year kindergarten course. Midyear Class begins Feb. 1. Freshman course may be completed by August 5. Resident dormitory on College grounds. Accredited. Send for illustrated catalog. Box 56, 2944 Michigan Blvd., Chicago.

ARMOUR INSTITUTE OF TECHNOLOGY

Second Semester, College Year begins Jan. 24th, 1916. Winter term evening classes begin January 3rd, 1916. Bulletins sent upon request: Box 14, 33rd & Federal, Chicago, Ill.

Chicago School of Lip Reading for Adults
LESSONS PRIVATE. Phone Wabash 4848.
MISS GERTRUDE TORREY,
192 Auditorium Bldg., 431 S. Wabash Ave.

PLAYGROUND WORK The New Profession
Training for Playground Workers. Opens Feb. 1st. Folk Dancing, Pageantry, Games, Story Telling, etc. Address Playground-Preschool Training School, Box 61, 616 S. Michigan Blvd., Chicago.

ECONOMICAL WOMEN *must have* THE TRIBUNE because much of its advertising—merchandising news—is not found in any other paper.

One six day race takes lots of nerve,
But two is more than we deserve.

IMITATION MAY BE FLATTERY—OR FORGERY

"I'll never sell the Cubs", said Taft.
And then he laft and laft and laft.

FULTON SIGNS FOR 20 ROUND GO WITH FLYNN

Gives Up Willard Chase to Accept Fight at New Orleans on Jan. 28.

BY RAY C. PEARSON.

There will be no more stalling about a match with Champion Jess Willard as far as Fred Fulton is concerned. The Minnesota giant yesterday was signed by Manager Mike Collins to meet Porky Flynn in a twenty round fight at New Orleans on Jan. 28. The scrapper and his manager will leave tohight for the Crescent City.

The fight is to be staged by Tommy Burns, who is acting independent of Dominick Torforich, his former partner. When asked last night if the promoter came across with good terms Collins replied:

"We're getting a whole lot more money for our end than we would have received for fighting Willard in Milwaukee. I sent out telegrams to several clubs throughout the country a few days ago offering Fulton's services. I told Burns I didn't care whom he got for Fulton to fight, and he seems to believe Porky Flynn the right man. If Fulton doesn't knock out Flynn we'll pack up and go back to Rochester. That's the way I look at this match."

Want Fulton in New York.

Johnny Reisler of New York, perhaps more familiarly known as "John the Barber," was in the city yesterday. Reisler, besides managing a string of scrappers, runs the Harlem Sporting club, and wants Fulton to go to New York for bouts. He offered Fulton good terms to meet Al Weinert and the winner of the bout between Frank Moran and Jim Coffey to be held in Gotham Friday night. Reisler said he would guarantee Fulton $10,000 to meet the winner of the Moran-Coffey go if he beats Flynn and Weinert. Collins has taken these bouts under consideration.

Joe Rivers, the Los Angeles lightweight, who hasn't been turning a wheel for a long time, also is going to do some fighting in New Orleans. His manager, Bob Lang, yesterday accepted terms for a bout with Frankie Russell on Jan. 17. It looks as if Rivers would be a pretty busy chap for he has a lot of fights in sight. Lang received an offer from Cincinnati for the Spanish-American to meet Ritchie Mitchell there on Jan. 25 and will accept.

Broadway Club Makes Bid.

The Broadway Sporting club of New York also wants to sign Rivers for two fights next month, and has offered a good guarantee. They want him to meet Johnny Dundee and Leach Cross. After Rivers has disposed of the New Orleans and Cincinnati bouts he will go east for the pair of scraps.

Harry Forbes, former bantamweight champion, opened his new gymnasium at 34 South Clark street yesterday. Forbes soon will bring out his heavyweight protégé, Tony Melicher, and thinks the latter will prove a winner.

WILLS SCORES VICTORY OVER SAMMY LANGFORD.

New Orleans, La., Jan. 3.—[Special.]—Harry Wills of New Orleans tonight outpointed Sam Langford of Boston in twenty of the hardest rounds of fighting seen here in some time. Referee Tommy Burns' verdict was applauded at the end of the contest. Langford had the shade in the first six rounds, but after that Wills, with his jabs, right crosses, and left hooks wore the Tar Baby down. There were no knockdowns. The biggest crowd that has ever seen a Negro fight here attended.

GLOVER DEFEATS JOE CHICK.

Boston, Mass., Jan. 3.—[Special.]—Mike Glover of this city gave Joe Chick of Gloucester an unmerciful beating in a twelve round bout tonight at the Lenox A. C., Gloucester. Glover nearly finished Chick, who weighed a dozen pounds more than him, in the first round. A right hand jolt to the jaw had him down for a count of nine. He hugged and clinched all the way through, but in spite of his clinching tactics he was a badly battered boxer.

Welsh vs. Dundee Again.

New York, Jan. 3.—Freddie Welsh and Johnny Dundee will meet again in a ten round bout here Jan. 13.

TEACHING FRIEND WIFE TO DRIVE.

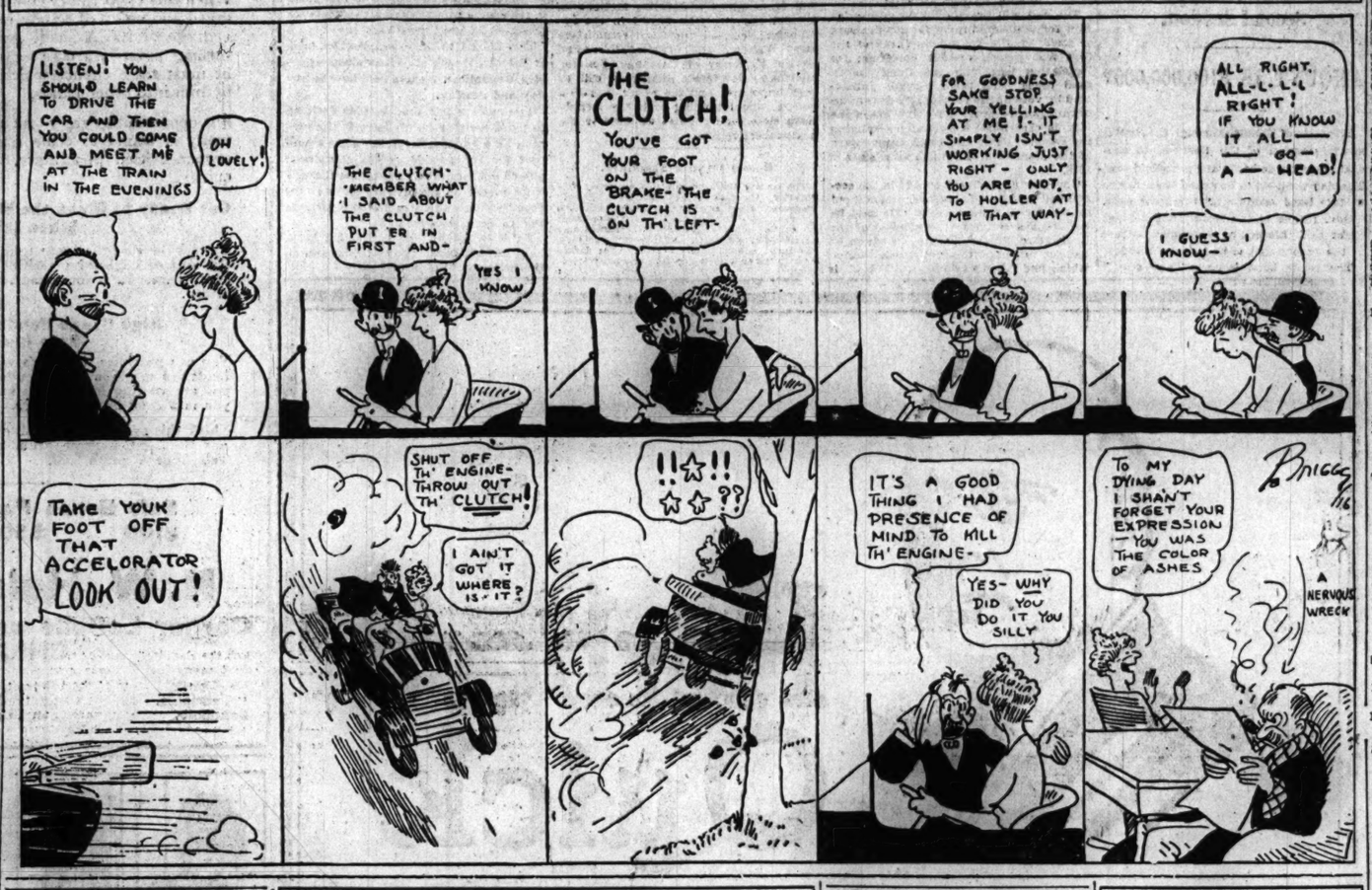

CHARLEY WHITE SEES HARVARD BOYS BOX; WELLS BOUT TONIGHT

Boston, Mass., Jan. 3.—[Special.]—Shortly after reaching Boston today Charley White of Chicago, who is to perform tomorrow night at the Atlas A. A. against Matt Wells, was taken in tow by Steve O'Donnell, the famous boxer, and was soon on his way to Harvard college, where a considerable number of the students have taken up the sport. Charley was given the time of his life, and it was evident the college boys made an impression on him.

A number of classes have been formed at Harvard and the interest taken in boxing indicates there has been a rebirth of the game, which once was held in high favor there.

Besides O'Donnell, Prof. Foley, another old time mitt wieider, is instructing students, and it is reported that a number of the boys have shown evidence of great ability.

BAPTIST FIVE WINS GAME.

Englewood Baptists defeated the Englewood Methodists, 26 to 11, in the Cook County Sunday School Basketball association tournament at Hyde Park High school last night. It was the first defeat for the Methodists. The teams displayed militant spirit and the combat resembled the surface of a Turkish towel. Fourteen fouls were registered against the Methodists and this misplaced energy cost them twelve points. Mathers was ruled out for personal fouls. Lineup:

Eng. Baptists [26].		Eng. Methodists [11].
Brew	R. F.	Olson
Morton	L. F.	Rowdon
Hubbell	C.	Haskell
Owens	R. G.	Mathers, Hotchm'n
Tharp	L. G.	Huber

Baskets—Brew [5], Hubbell [5], Morton, Haskell [2], Mathers. Free throws—Hubbell [12], Rowdon [5].

WELLECOES SWAMP PREPS.

The Wellecoes swamped the North Division High school quintet, 60 to 10, in the Wellington Avenue Congregational church gymnasium last night. At the intermission the score was 30 to 5. Tiefenthaler featured with twelve baskets. Lineup:

North Division [10].		Wellecoes [60].
Dryer	R. F.	Tiefenthaler
Berger	L. F.	Carlson
Herring	C.	Hoople
Schultz	R. G.	Swanson
Meyer	L. G.	Taggart

Baskets—Tiefenthaler [12], Carlson [10], Hoople [6], Dryer [2], Berger [2]. Free throws—Carlson [3], Hoople, Berger [2].

Start 'Tribune' Skate Tests for Youngsters on Thursday

BY OTTO A. ENGEL.

Weather conditions for THE TRIBUNE ice skating tournament, preliminaries for which were scheduled to start Sunday and continue to Jan. 22, weren't exactly fit for tests of skill, and the physical directors at the twenty-four rinks decided to postpone the events for a day or two. Depending upon the freezing ability of the temperature, the contests may be delayed until Thursday. Some of the directors prefer the later date, so that all contestants can be notified by announcements which will be placed on the bulletin boards.

Only five municipal rinks, Adams, Commercial club, Dante, McLaren, and Robey, were open yesterday. Owing to the warm weather of the previous three days the ice had melted at most of the other nineteen parks, but if the weather remains below the 32 degree mark today it is certain there will be sakting before night. During the next eighteen days allotted to the preliminary events the physical directors will give all contestants at least three days' notice of the trials.

All Youngsters Eligible.

Any youngster from 12 years of age upward will be permitted to enter the events for prizes, ranging from bronze buttons to shields. If he succeeds in scoring forty-four points in six tests of skill, in which ten points are given for each perfect performance, he will receive a good button, and this will entitle him to compete in the speed championships at Grant park either the latter part of this month or early in February.

Prizes also will be awarded to playgrounds in the preliminary contests. The city will be divided into three sections with eight rinks in each. Playgrounds in each section having the largest number of good button winners in both tests will receive a shield. The playground having the largest number of entries in each section will get thirty pairs of skates and the three next in order will get twenty pairs apiece.

The city has been divided as follows:

North—Adams, Agassiz, Audubon, Commercial club, Dante, McLaren, Orleans, Wrightwood.

South—Beutner, Drake, Fiske, Graham, Holden, Moseley, Sherwood, Thorp.

West—Burroughs, Christopher, Corkery, Gary, Hamlin, McCormick, Robey, Sampson.

Luther League to Hold Meet.

The Luther League of Chicago will hold its first annual skating meet in Grant park at the foot of Monroe street next Saturday afternoon. The program, which is authorised by the Western Skating association, will consist of six events, two for boys, two of men, one of girls, and one for young women. The events are: Half mile race for boys under 16 years, mile race for boys 16 to 18 years, half mile and mile races for young men 18 years or over, half mile race for girls 17 years or under, half mile race for young women 18 years or over.

Gold, silver, and bronze medals will be given in each event. A trophy shield will be given to the league whose skaters score the highest number of points. The meet is open only to members of the Luther leagues, which are affiliated with the Luther League of Chicago. Entries close at midnight tonight with A. M. Rynerson, 622 North Spaulding avenue. Phone Kedzie 3714.

CHAVEY WINNER OVER BUCK.

Kansas City, Mo., Jan. 3.—Benny Chavez, Colorado featherweight, won a ten round decision tonight over Tommy Buck of Philadelphia. The little Mexican sent Buck to the floor in the ninth round, but Buck came back strong and had the better of a couple of hot exchanges in that session. The knockdown, however, turned the scales in Chavez's favor.

ICE BASEBALL GAME CARDED AS FEATURE OF NORTHWEST MEET

BY JACK PROCTOR.

Winter league baseball, which has caused paragraphers to fill their columns during the off season for as many years as there have been paragraphers, will be the real thing if plans formulated at a meeting of the Northwest Skating club are carried to completion. Featuring a program of events to be held at the Garfield park rink Sunday morning will be an ice baseball contest, if some club can be found to accept the universal challenge issued by the Northwest club at its meeting last night.

According to President A. M. Ryerson, his club wants to meet any team of ice skaters in a baseball contest to be played under the rules of the national game. The playground ball, a bit larger than that used in the summer game and much softer, will be substituted for the regulation sphere. In every other respect the game will be played as the national contest. Naturally there will be more speed.

In addition to the game two teams, composed of members, will engage in a hockey match of twenty minute halves.

BIKERS ON HOME TRAINERS.

Carlo Lanteri's home trainers' tourney started at the Great Northern Hippodrome last night with four one mile races between amateur bike riders. Minetti defeated Lodal, Schepens beat Hoffmann, Kockler won from Nelson, and Ryan outrode Himschoot. Iver Lawson bested Ned Young in a one mile "pro" match race. Tonight the amateurs will be paired as follows: Minetti vs. Kel, Kockler vs. Hoffmann, Schepens vs. Himschoot, and Lodal vs. Ryan.

BILLIARD GOSSIP

Gore [85] defeated Sherman [26]. 35 to 34, at Benninger's Madison street room. McAllister and Clark play tonight.

Detroit, Mich., Jan. 3.—[Special.]—Clarence Jackson defeated Martin Maley, 50 to 39, in fifty-nine innings. High runs: Jackson, 5; Maley, 4.

Cleveland, O., Jan. 3.—[Special.]—In one of the best games of the season Ed Helm tonight defeated William Kalthoff of Cincinnati, 50 to 47, in ninety-two innings in their three cushion billiard match.

Pittsburgh, Pa., Jan. 3.—[Special.]—Pierre Maupome of St. Louis relinquished the lead in the Interstate Three Cushion Billiard league tonight when Charles McCourt of this city defeated him, 50 to 42, in the best game seen here this season. Maupome led for the first seventy-five innings. Then McCourt made his high run of 5 and was never headed, going out in the eighty-ninth inning. Maupome's high run was 3.

TITLE TO YANKEE OFFICIAL.

PANAMA, Jan. 3.—William Spencer, the American chargé d'affaires, today won the isthmian tennis championship from Alexander Fechtig, former champion. Twenty-four of the best players on the isthmus competed in the tournament.

ON LOCAL ALLEYS.

WINDY CITY.

FINNUANES.				CHERRIOLAS.			
Krizek	166	160	198	Jacobek	158	171	163
Rusch	156	153	201	H'dlicka	127	176	185
Zeman	203	203	213	Simbor	156	131	161
Svoma	154	224	172	Bichen	156	193	201
Carey	175	196	156	Kalka	148	123	146
Totals	1060	1140	987	Totals	745	840	876

FILSENS.				MENDELS.			
Jech	199	171	217	Wagner	156	171	159
Chapek	211	170	159	Vlasihe	156	217	204
Davis	184	154	144	Herda	148	149	193
Bryant	165	179	144	Hradek	177	176	202
Maruska	212	168	164	Karlicek	217	216	186
Totals	1068	943	814	Totals	853	948	941
Pet'sens	833	940	990	L. & G.	976	814	861
Bingos	979	894	978	B. Frogs	805	933	853

REX.

TIGERS.				NELS STARS.			
St'wood	135	153	134	F. Mur'y	191	178	202
Murray	177	193	146	Petsch	205	160	169
Nelson	191	150	174	Henkel	190	173	176
K. Kaad	170	196	226	Heine	224	208	276
F. Kaad	212	213	200	Peterson	153	183	176
Totals	905	884	947	Totals	968	905	900
Langes	797	830	800	B.B. & P.	906	920	917

MACCABEE.

BELMONT.				BELLE PLAINE.			
Fyfe	152	146	148	Hubesty	172	140	132
Brechner	162	190	167	Grimsel	208	171	180
Helms	156	160	653	Peterson	166	148	201
M. Kaiser	174	178	147	Ofenlock	211	162	171
J. Kaiser	226	190	236	Schlesser	162	159	160
Totals	856	864	901	Totals	926	780	853
Larrabee	796	728	713	Lake View	779	838	917
N. Light	796	763	872	Norden	787	736	796

BRYN MAWR.

WIELANDS.				LUXEMBURGERS.			
Klein	191	163	226	Weiter	187	167	204
Tommel	214	190	212	Machey	167	205	182
Morse	151	216	171	Bircher	165	161	161
Penfold	166	213	180	Udhans'n	179	159	172
Alfeld	189	206	179	Faets	187	227	167
Totals	901	994	924	Totals	886	885	906
Hi Class	932	887	887	Birk Bros.	904	774	969
Lincoln	831	908	796	Cap. & C.	912	884	846

CONCORDIA.

Senators	897	907	898	Giants	873	859	856
Cardinals	949	928	900	Whales	840	921	851
Athletics	906	911	864	Quakers	816	846	851
Dodgers	913	780	952	Sox	840	919	822

WEST END.

Hof'ans	939	846	926	Frnl. St.	827	859	799

SOUTH SIDE W. C.

Leo XIII.	948	884	976	Loyola	786	827	951

ODD FELLOWS.

Nordens	876	817	757	1st Swed.	740	795	781
W. Citys	940	811	824	New Cent.	808	729	705
Atlas	864	890	877	N. Lights	727	705	676
Eagles	889	791	795	Three Links	805	861	754

SCHALL'S.

Staube	904	824	902	Weems	844	885	831
Trostrud	869	930	960	Stromb'g	818	900	919

AMERICAN RADIATORS.

Roccoes	876	786	741	Syphons	648	744	713
Peerless	701	762	691	Premiers	685	742	821
Arcos	731	873	[illegible]	Ideals	653	714	756

NORTH AMERICAN UNION.

Union	787	800	861	N'w'st'rn	894	873	847
Onward	763	916	848	Eng'wood	838	800	799
McKinley	788	885	798	Ft. Dearb.	745	874	758

SPENCER OUTROLLS KAFORA

Billy Spencer downed City Champion Frank Kafora in the opening contest in the fourth annual Randolph star individual bowling tournament at the Randolph alleys yesterday. Spencer posted 199 4-8 average against the northwest sider. Billy Rusch and Jimmy Stevens will meet at 4 p. m. today. Scores:

Spencer	200	191	200	198	169	196	202	239	
Kafora	190	174	214	150	190	165	183	202	

AT THE BILLIARD ROOMS.

Frank White defeated Henry Grauman, 50 to 42, at the Boulevard room.

Dahl and Swartz defeated Lamsus and Tearney, 50 to 46, in seventy-one innings at the Benno rooms.

Ward and Falk, undefeated leaders in the team tournament at Massey's, climbed nearer their goal by defeating Roberts and Schiff, 50 to 35, in eighty-seven innings. Ward played a remarkable game, scoring 37 points, and at one stage made 18 points in six innings, getting two runs of 8. Wadsworth and Delmar will play Juul and Hicks tonight.

In the English billiard tournament at Massey's Chapman averaged 6 42-43 and defeated Conolly [251], 300 to 175. His high run was 50. Bryant defeated Chapman [300], 249 to 238. In the restricted straight ball event Fiele [18] defeated Ziege [20], 150 to 118, in seventy-four innings. Jamieson defeated Dunn [100], 45 to 90, in the straight rail event.

CAPRON VICTOR IN 50-41 MATCH; GOES 100 FRAMES

Takes Seventh Place in the Billiard League, Defeating Kleckhefer.

BY J. G. DAVIS.

Joe Capron celebrated his first [illegible] game in the Interstate Three Cushion league by defeating August Kleckhefer of Benninger's room, 50 to 41 at Lehmann's room last night. By his victory the north side veteran advanced one place ahead of the young loop southpaw and is leading the Chicago players, being in seventh place.

It was a slow game, in which defensive tactics cut a big figure, Capron playing seven deliberate safety shots and Kleckhefer one less. Capron went out in the one hundredth inning.

Capron made a good start, leading by 10, at the end of the thirtieth inning. Augie never having been able to get anything better than a single. Ten innings later Capron led, 28 to 20, but after that he ran into a slump and Kleckhefer, going at a little faster pace, was only two points behind at the end of the seventieth inning, Capron then having 33, Score:

CAPRON—	1	0	0	1	0	2	0	0	5	1
	4	1	0	0	0	4	1	0	2	2
	3	1	2	0	0	0	3	2	1	0
	0	0	0	0	0	1	0	0	0	1
	0	0	1	0	0	2	1	1	0	0
	2	0	1	0	0	0	0	1	1	0

1—50. Innings, 100; high run, 5.

KLECKHEFER—	1	0	0	0	0	0	0	1	1	0
	0	0	1	0	0	1	0	0	1	1
	0	0	0	0	2	0	1	1	0	0
	0	0	0	0	0	3	1	0	0	1
	0	0	0	0	0	0	1	0	1	0
	0	0	0	0	0	0	0	1	0	0
	0	0	2	0	0	0	0	0	0	0

0 0—41. Innings, 96. High run, 5. Referee, W. White.

Tonight Kleckhefer will play James Nuture at Flenner's, the latter taking the place of John Moore.

Glanson 2⅛ in.
Royston 2⅛ in.

Ide Collars

GEO. P. IDE & CO., Makers, TROY, N. Y.

MADE TO ORDER

SUITS with single trousers last as long as the TROUSERS. Start economizing at our expense. Suit and *extra trousers*, this month, for the price of the suit alone.

A Special Line of Scotch Tweeds—*Suit and Extra Trousers*.... $30

NICOLL The Tailor
WM. JERREMS' SONS
Clark and Adams Streets

Royal Palm

CHICAGO to
FLORIDA

The Most Popular, All-Steel All-the-Year-'Round Train

Leave Chicago - - - - - 10:05 p. m.
Sleeping car open to receive passengers at 9:15 p. m.
Arrive Chattanooga - - 4:50 p. m.
Arrive Atlanta - - - - 9:50 p. m.
Arrive Jacksonville (Second Morning) 7:40 a. m.

The Earliest Arrival in Jacksonville

Big Four Route

Queen & Crescent Route—Southern Railway

A daily solid through steel train, sumptuously equipped with Pullman drawing room sleeping cars, observation sleeping cars, compartment sleeping car and free reclining chair cars. Comfortable tourist sleeping cars first and third Tuesdays of each month.

Winter Tourist Tickets now on sale, round-trip fares from Chicago to a few points in Florida being—

Jacksonville	$44.10	Tampa	$55.70
St. Augustine	46.40	Sarasota	58.00
Palm Beach	62.60	Orlando	51.90
Miami	68.20	Fort Myers	60.80
Daytona	50.80	St. Petersburg	58.70

Attractive variable route form including the "Land of the Sky."

BIG FOUR TICKET OFFICE, 78 West Adams Street
Phone: Randolph 4520

QUEEN & CRESCENT ROUTE, 24-26 West Adams Street
Phones: Randolph 7700; Automatic 63-953

SOUTHERN RAILWAY, 24-26 West Adams Street
Phones: Randolph 7700; Automatic 63-953

Recapture the Old Joy Of Living

HAS life lost its zest? Do you suffer pretty constantly from nervous depression—"the blues?"

Very often this state of things is brought on by poor elimination. Constipation is the underlying cause of many a case of "nerves" as any doctor will tell you.

Once get rid of constipation *permanently* and you will be amazed at the transformation in your health and spirits.

Laxatives and cathartics won't cure you of constipation. They give only temporary relief and tend to form a habit which is exceedingly dangerous.

But you will find in Nujol a rational means of restoring normal, healthful bowel activity. Nujol is a pure white mineral oil conforming to all the requirements of the Lane treatment for constipation, which physicians everywhere are now prescribing as the safest and most effective means of restoring normal bowel activity.

It is not a laxative but a lubricant. Being entirely mechanical in its action it may be taken in any quantity without harm.

Nujol is colorless, odorless, and tasteless.

Write for booklet, "The Rational Treatment of Constipation." If your druggist hasn't it, we will send a pint bottle of Nujol prepaid to any point in the United States on receipt of 75c—money order or stamps.

Nujol
REG. U.S. PAT. OFF.

THE PURE WHITE MINERAL OIL

STANDARD OIL COMPANY
(New Jersey)
Bayonne New Jersey

Approved by:
Harvey W. Wiley, Director Good Housekeeping Bureau of Foods, Sanitation and Health.

Maidens be not sad nor surly,
Be your New Year's popping early.

MOST PERSONS CAN BE COWED OR BULLED

If you're as good as Paderewski
In what you do, make no excuseski.

SELF-MADE HEROES.

DEEP MYSTERY AT FED OFFICE OVER CUB DEAL

Weeghman Holds Meeting Behind Closed Doors; Also Sees Banker.

BY JAMES CRUSINBERRY.

Activity of a mysterious nature was conspicuous in the office of Charles Weeghman, prospective buyer of the Cubs, yesterday. There was a long and secret meeting behind closed doors, which finally were opened to allow the passage of Al Plamondon, William Walker, Adolph Schuettler, and one other besides Mr. Weeghman himself. All hastened through the ante-chamber, Weeghman hesitating only long enough to beg to be excused from an interview, as he had to attend an important meeting with his banker.

It was quite apparent that the secret meeting was one for the stockholders in the Chicago Federal league club, the organization which is to buy the Cubs stock from Charles P. Taft on Thursday. Indications were that it was a final session to raise the cash which Mr. Weeghman will carry down to Cincinnati to hand over to Mr. Taft for the west side club.

It's All Deep Mystery.

Whether or not the appointment with the banker was for the purpose of obtaining the cash was not made known and Mr. Weeghman did not give the name of the banker with whom he had the engagement. To all appearances the appointment was most important, such as any meeting might be if one expected to obtain a half million in cash. It is supposed that the other stockholders mentioned accompanied Weeghman to the bank, but what became of the prospective boss of the Cubs afterward was a mystery, as he could not be located at his home or at his club.

It was thought he might have boarded the night train for Cincinnati, not wishing to carry half a million around in his pocket until Thursday. A report from Cincinnati announced that Mr. Taft had returned yesterday from his trip to Texas, so undoubtedly the deal for the transfer of the Cubs could be promulgated today as well as two days later, but Mr. Plamondon was reached by telephone at night and said that so far as he knew Mr. Weeghman would not leave for Cincinnati until tomorrow night.

Want Deal Closed Soon.

Because of the anxiety of the public over the sale of the Cubs, owing to numerous reports of a hitch which could cause a collapse of the deal, and because of the vast amount of work to be done to weed out the players before time for the training trip, Weeghman and his associates are desirous of closing the sale at the first opportunity. So for that reason, it is thought, Weeghman may leave tonight and wind up the business with Mr. Taft tomorrow.

Joe Tinker, who is to be the manager of the Cubs as soon as the sale takes place, is sitting on the anxious seat wondering how he can sell about thirty ball players before the season opens. In the meantime he is learning of prospective trades and sales each day, but until the club sale takes place he is powerless to take any action.

Tinker Looks Over List.

Joe has made a careful study of the list of men he will have because of the consolidation of the Cubs and Whales and has practically decided upon the men he intends to keep, but so far he has not announced the names of any of them further than to say he would part with Cy Williams, one of his star outfielders, providing he could secure a strong second baseman who hits right handed.

Jimmy Callahan, who is to manage the Pittsburgh Pirates next season, visited Tinker yesterday for a second time to attempt to purchase two Cub stars who are to be let out. Callahan said he had made a cash offer for two men, but declined to give their names, as he was not sure of getting them even after Tinker has the power to make deals. It is known that Callahan seeks four men, an outfielder, an infielder, a catcher, and a pitcher. If the former White Sox leader can land the ones he is after he thinks he will have a team in Pittsburgh which will be in the fight for the pennant.

Still After Heine Groh.

Tinker said yesterday that he would not accompany Mr. Weeghman to Cincinnati this week, as there is to be a regular meeting of the National league in New York about a week from today which will enable him to meet all the other managers and perhaps dispose of several surplus players. He still wants Heine Groh of the Reds to play second base and will make a bid for him when he sees Manager Herzog at the New York meeting. Word reached Weeghman's office yesterday that President Tener would call the National leaguers together next week in New York.

BASEBALL LEADERS GATHER TOMORROW TO SETTLE DISPUTE

Cincinnati, O., Jan. 3.—The committee appointed at the recent meeting of the baseball peace conference to settle the dispute between the Federal and International leagues will meet here Wednesday at noon. This decision was reached at a meeting of the members of the national commission today, previous to a report from New York that the date is not convenient to the Federal league.

The committee is composed of President James A. Gilmore of the Federal league, President Edward Barrows of the International league, a representative of the Baltimore Federal league club, a representative of the Buffalo Federal league club, and the members of the national baseball commission.

Members of the national commission expressed themselevs as disappointed when informed that President Gilmore could not be present at the peace committe emeeting, but said it would not interfere with the meeting.

Discuss Waiver Question.

At the meeting today various matters that have to do with the readjustment of baseball affairs to conform with the recent treaty of peace were discussed informally. Other than the announcement that the date and place of the committee meeting had been fixed, no news of a definite character came from the meeting room.

It is known semi-officially, however, that the waiver question, in so far as it concerns the Federal league players, was taken up, thoroughly gone into, then laid over to be decided finally by the joint committee.

Another Meeting Today.

Another meeting of the national commission will be held tomorrow. It is probable that the officers for the year will be chosen at that time.

Telegrams were sent tonight to Harry Sinclair and Thomas Chivington, president of the American association, requesting them to be in Cincinnati on Wednesday.

SINCLAIR IN ON BROWNS? SITS IN AT CONFERENCE.

St. Louis, Mo., Jan. 3.—Harry F. Sinclair, Oklahoma oil magnate, who, according to persistent rumors, is in the market for the New York Giants, arrived here today en route to New York. About the same time E. J. McDiarmid, a stockholder in the St. Louis Browns, arrived from Cincinnati.

Sinclair, McDiarmid, Phil Ball, and Robert Lee Hedges, president of the Browns, held a conference looking to the completion of the deal for the sale of the Browns.

Sinclair's participation in the conference gave rise to the rumor that he would have a considerable financial interest in the Browns.

SULLY GETS M'GUIRE'S JOB.

Detroit, Mich., Jan. 3.—Jim McGuire, veteran catcher, who for several years has been employed by the Detroit baseball club as scout and coach, has been released by President Navin. His place will be taken by Billy Sullivan, former catcher and one time manager of the Chicago White Sox, who recently signed a Detroit contract. McGuire expects to devote all his attention to his business at Albion, Mich.

In the Wake of the News
by RING W. LARDNER

L'OPERA.

RIVERSIDE, Jan. 3. Frend Harvey. I was down to see Ada last night and she ast how was you getting on. Laying all jokes to 1 side it was the opera Ada I seen and not jest calling on a girl like you might supose from how I opened up.

I couldent make heads or tales out of the plot but the show was pretty fare considering that all the acters accept Ada was over weight and all the men had colds or at least they kept there hands on there

lungs like they hurt. They was a few misstakes made like when the soups brought in the victorous soldier on a kind of a sort of a chair they carried on there shoulders and they was suposed to drop him in the middle of the stage but instead of that they let him down easy and they was some lady minstrels in the show and whoever was suposed to furnish the burnet cork dident get near enough and the affect looked like leppards with black union sutes and in the 1st. part of the last act where every thing was suposed to be going against the princess and the entire Co. makeing things missable for her some horn players offen the stage lost there heads and got on the key once out of 6 times insted of makeing it unanimus. The princess herself made a misstake when the seen was over. She come out in front of the curtain and throwed some kisses up in the gallery but I was seting downstares on acct. of it being a bargun night.

* *

They say its a old show and every body else knows what its about so I wont waist no time explaneing but my seat give me a big advantige over the men higher up in I particler namely that I seen a side show that come off on the windy side of the orchestra trench. They was a girl all alone in the 1st. row and she was as intresting as what had been wrote down on the sheet music so the horn players beggin talking to her with there eyes because they was useing there tungues and lips in the tuting and when the end of the act come 1 of the hobo players seen her and he horned in on the party and he thought he was the class of the field because his hair was longer and greaser and all around funnier looking. So he busted his way threw the valves and come right up and leaned over the railing and says good evening and she says good evening or some thing and he was getting along 1st. class when all of a sudden his shirt boozem popped out and scarred every body stiff. Him and all the rest of the orchestra was suposed to have evening dress sutes on and when you wear a evening dress sute its customery to wear a white shirt ether hard boozem or ruffles. Well Harvey this 1 was pertending like he was wearing a shirt with a hard boozem and the facts was that he dident have no shirt a tall but jest a front to keep him from catching a hold of broncitus.

* *

Well after the 1st. scare they all give him the laugh and the girl wouldent have no more to do with him because she seen he was false and he went back to his hobo and blew blue notes the rest of the evening. What he done would of been O. K. if it was genl. practise but they wouldent be no justice in a hobo or any body else wearing a portion of a shirt when most people has spent there money on whole shirts with abdommens and every thing and takes the trouble of putting them on and takeing them off. I wont make no written protest though and if he wants to keep it up its his own affairs but if I was him Id get a ruffle front that aint no libel to pop our dureing excitemunts.

The paper advertised where Ancona was going to appear and I dident expect him because I thought he had been sank by the Ostrich but he come on in the 2d. act and was still a float last I seen of him.

In the boxes.

Me with a dress sute and non-poppible shirt boozem.

Yrs. respy. R.

TAFT BACK IN CINCINNATI.

Cincinnati, O., Jan. 3.—Charles P. Taft, owner of the majority stock of the Chicago Cubs, returned today from a three weeks' hunting trip in Texas. It is expected that Charles Weeghman, former president of the Chicago Federals, will come to this city later in the week to complete the purchase of the Cubs from Taft.

TROPHY FOR AERO CONTEST.

Washington, D. C., Jan. 3.—An offer of a $5,000 pan-American aviation trophy, to be competed for annually by aviators of the western hemisphere, was announced today by the Aero Club of America. The winner of the first competition, which will take place in Rio Janeiro as soon as details can be arranged, also will receive a cash prize of $5,000.

SINCLAIR NOT BOSS OF ALL FED ORPHANS, SAYS PREXY GILMORE

New York, Jan. 3.—"Harry Sinclair, owner of the Newark Federal league franchise, will not guarantee all Federal league contracts, nor will he dispose of all the Federal league players," said President James A. Gilmore of the Federal league tonight.

"There has been an erroneous opinion ever since the peace meetings that Mr. Sinclair will guarantee the salaries of all Federal league players, and it seems time for me to deny it. I have received many letters from Federal league players asking if it were so, and I replied it was not so. The only contracts Mr. Sinclair guarantees are those of the Newark club.

Has Three Brooklyn Stars.

"There also is a wrong impression that Sinclair will dispose of all the players of the Federal league. He will dispose of the players of the Newark, Kansas City, and Buffalo clubs, as well as Kauff, Magee, and Anderson of the Brooklyn club. However, Sinclair has not agreed to guarantee the contracts of players belonging to the defunct Kansas City and Buffalo clubs. Such contracts revert to the league."

Gilmore said Chairman Herrmann of the national commission had suggested a meeting of the peace commissioners in Cincinnati Wednesday, but the date was not convenient to the Federal league men, and he had suggested to the national commission the continuance of the peace negotiations in New York Jan. 10.

Says Sinclair Wants Giants.

When questioned as to the report that Sinclair will buy the New York Giants, Gilmore said:

"It is no secret that Mr. Sinclair has been negotiating for the purchase of the Giants for some time."

JOHN F. MACKLIN MAY GET BADGERS' FOOTBALL JOB.

Madison, Wis., Jan. 3.—[Special.]—That John F. Macklin, football coach at the Michigan Agricultural college, is listed among candidates to take Bill Juneau's job at the Badger institution is reported in University of Wisconsin athletic circles. As athletic authorities do not know what the regents will recommend when they meet Jan. 16, no definiteness can be attached to a list of possible coaches.

AMERICAN SECOND IN RACE.

EDINBURGH, Scotland, Jan. 3.—The Powderhall marathon of fifteen miles was won by G. McCrea of Scotland, who finished twelve yards ahead of Hans Holmer of New York, second. The winner's time was 1:21:55. Holmer won in 1914 and was third in last year's race.

SPORTING NEWS NOTES

Butler House lightweights defeated the Igorrottes at Butler gym, 22 to 15.

Wilberforce Stars won a double header at Wabash "Y," defeating the St. Christophers, 40 to 21, and the All Stars, 34 to 26.

Central Turners defeated the Iota A. C. indoor nine, 16 to 1. Harry Tucker and William Loewe each got four hits.

There are letters at this office for Harry Gilmore, Robert McLeish, skater, and Manager Olivet Reds basketball team.

Training A. C.'s 135 pound basket team wants a game on some other floor for Wednesday night. Phone J. Block, Wabash 3328, before 5:30 p. m.

Seward Park Blues will book a game with a heavyweight five for Wednesday evening, Jan. 12. Address Art Anderson, 722 North Harding avenue. Phone Kedzie 3008.

Hamlin Clippers want a game for tomorrow evening at Hamlin park with a lightweight five, the contest to be a preliminary to the clash between the West Side Browns and Hamlin Triangles. Phone A. P. Heim, Lincoln 1718, after 6:30 p. m.

The Ogden Park Sharks will meet the Palmer Monitor Juniors in a basketball game at Ogden park tonight. The Sharks want games with 125 pound teams. Address George C. Leach, 5611 South Racine avenue, or phone Englewood 5006.

Harrison Maroons defeated the Lincoln M. E. church 130 pound five, 25 to 21. The Maroons will schedule games with local teams having gymnasiums or with out of town clubs. Write William J. Kaspar, 4005 West Twenty-sixth street. Phone Lawndale 9242.

The second and junior First National bank teams want games for Wednesday evenings at the Sumner school gymnasium. The seconds will play unlimited teams and the juniors 125 to 135 pound quintets. Address Emil O. Holdt, First National bank, or phone Randolph 5868. Ask for Pritchard.

TWO BIKE RIDERS KILLED IN COLLISION ON TRACK.

Bakersfield, Cal., Jan. 3.—Two motorcycle riders are dead and a third is dangerously injured as a result of a collision today while the three were practicing on a local speedway. F. Montgomery and William Gowdy died soon after the accident, and Otto Walker, the third rider in the spill, is seriously hurt. One of the trio lost control of his machine on a curve. The other two were close behind and smashed into the first machine. All three plunged into a fence. Montgomery survived only a short time. Gowdy died tonight at a local hospital.

Jockeys in the Army; Want Women Riders.

LONDON, England, Jan. 3.—Unable to properly train their horses owing to the number of jockeys who have joined the army, chiefly in the army veterinary corps, some English race horse owners are crying aloud for the stewards of the Jockey club to permit them to employ women riders.

Bob Sievier, the well known plunger, publicly offers to take three or four would-be women jockeys into his employ in the hope that when they are proficient the Jockey club will be persuaded to grant them licenses.

WATER LEADERS ENTER BIG MEET; FIRST OF YEAR

BY KEENE GARDINER.

Picked swimmers from the Chicago Athletic association, Hamilton club, Northwestern university, and Illinois Athletic club will stage a hot fight for points in the opening meet of the year in the I. A. C. tank Thursday night. Entries for the tricolor open meet were received yesterday by Coach William Bachrach. Twenty-five stars representing the four most prominent local tank teams and two other contenders submitted applications.

The Cherry Circle squad entered in the greatest force with ten natators. Bachrach entered only one I. A. C. man in each of the six events in the open meet, no contestants from the home club being represented in the 100 yard handicap.

Rival Clubs in Relay.

Both the Hamilton club and the C. A. A. entered teams for the four man relay. At the December meet of the Dearborn street organization the Cherry Circle squad won by a slight margin after a spectacular race. As Coach Hazelhurst's team was hit by the illness of regulars in this contest, the Hamilton water dogs have been looking forward to another chance at the C. A. A.

The makeup of the I. A. C. relay quartet will depend on further speed tests, fourth place on the team being unfilled at present. Harry Hebner, Art Raithel, and Perry McGillivray, three I. A. C. men holding world's titles in some branch of swimming, are the veterans sure to swim.

Family Event Postponed.

The family race between the four Huszagh brothers, captained by Kenneth, the C. A. A. star, and a quartet of McGillivrays, headed by Perry, at present I. A. C. swimming captain, will not be held at this time, although Coach Bachrach offered a trophy for the race. An invitation has been issued to have the event staged in the C. A. A. tank by Norman C. Cox, the Cherry Circle coach.

The list of entries:

100 yard open handicap—Frank Pickal, C. A. A.; Reginald Culver, Lincoln, Ill.; T. W. Shepard, Hamilton club; W. L. Wallen, Hamilton club; Richard Simonson, Northwestern university; A. F. Goodyear, Hamilton club.

40 yard dash—Kenneth Huszagh, C. A. A.; J. N. Rawleigh, C. A. A.; Vincent Johnson, Northwestern; A. C. Raithel, I. A. C.

100 yard swim—W. A. Small, C. A. A.; Irving W. Wood, C. A. A.; Clement Browne, Hamilton club; Perry McGillivray, I. A. C.

100 yard breast stroke—E. N. Chapman, C. A. A.; Smith Taylor, C. A. A.; Herb Taylor, C. A. A.; Donald Scoles, Northwestern; Michael McDermott, I. A. C.

100 yard back stroke—Irving Wood, C. A. A.; Walter Farrell, C. A. A.; E. N. Chapman, C. A. A.; Thomas Pope, New Trier High school; Donald Scoles, Northwestern; W. R. Voeburgh, I. A. C.

220 yard swim—W. L. Wallen, Hamilton club; Harry Hebner, I. A. C.

160 yard four man relay—C. A. A. (K. Huszagh, Ralph Huszagh, J. Rawleigh, P. W. Harlens, W. Small); Hamilton club (Clement Browne, B. McClanahan, Harry Hanson, A. Goodyear, T. Shepard); I. A. C. (Harry Hebner, Art Raithel, P. McGillivray; fourth man to be selected in tryout).

Joseph Ritchie, president of the Central A. A. U., will act as referee. R. E. Davis will be starter and C. A. Hyatt clerk of course.

Dundee to Fight Yoakum.

Denver, Colo., Jan. 3.—Johnny Dundee and Stanley Yoakum, Denver's iron man, have been matched to fight here Jan. 22.

PLAN TO ADAPT MOTORBOATS TO SCOUT SERVICE

Speed Craft to Carry Three Inch Gun and 700 Pound Torpedo.

BY FRED CURTIS.

Motorboats, seventy feet in length and making fifty miles an hour, will be able to carry a three inch disappearing gun, possibly two of them, and a 700 pound torpedo. The boats will have a cruising radius of 2,000 miles and sleeping accommodations for ten persons.

These facts were made known to Mayor Thompson yesterday by J. E. Simmons, designer of the speed boats owned by Commodore James A. Pugh. Mr. Simmons first presented a water color picture of the boat to the mayor and then gave him the facts regarding the new construction.

Small Target for Guns.

The federal government has asked Mr. Simmons to put some of the principles which have made his boats successful in races into designs for boats to be used for scout service.

"It will be so small that it would be practically impossible for the enemy's guns to hit it," Mr. Simmons told the mayor. "A torpedo could not harm it, for such a projectile must remain under water and only the propeller of the motor boat is to be below the surface.

Stern Chase for Torpedo.

"Since a torpedo does not travel faster than thirty miles an hour, this boat could turn and flee at the rate of fifty miles an hour, gaining twenty miles an hour over the torpedo."

REPORT BIT PREMATURE, SAYS DR. H. L. WILLIAMS.

Minneapolis, Minn., Jan. 3.—Dr. H. L. Williams, University of Minnesota football coach, returned to Minneapolis today after two weeks' visit in the east. When questioned relative to a report that the Yale committee appointed to select a coach for 1916 had decided to name him as the most likely man for the work, he said he believed the report was premature, as no agreement had been reached.

Evanston Club to Hold Shoot.

On next Sunday the Evanston Gun club will hold an open tournament. The main event will be 100 targets, distance handicap, entrance $1.50. Prize for high gun will be a Remington, 12 gauge, automatic shotgun, grade 11-B. Program starts at 10:30 a. m. Entries close at 2:30 p. m.

This is the De Vine

—a real razor made safe. It gives a real shave. 300 Chicago dealers. Several thousand dealers elsewhere. Write for free de luxe book on shaving.

De Vine Safety Razor Co.
612 S. Dearborn St., Chicago, Ill.

E&W
EARL & WILSON

JETWOOD

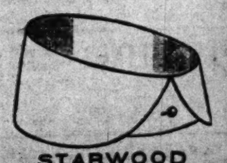

STARWOOD

THE SEASON'S SMARTEST STYLES
2 for 25 cts.

VIRGINIA DARE PUNCH
for 1916

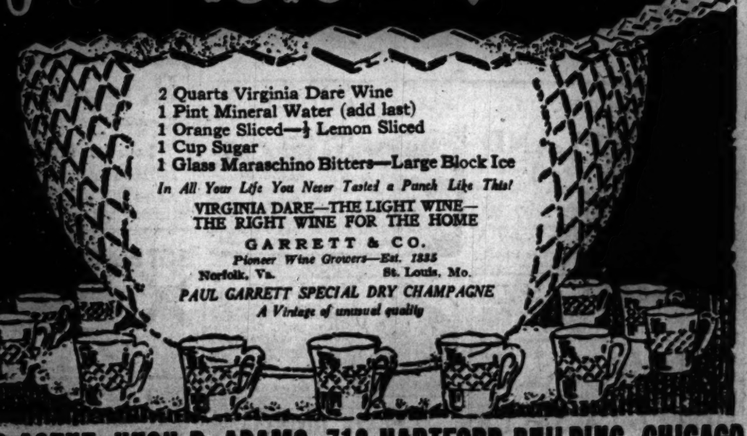

2 Quarts Virginia Dare Wine
1 Pint Mineral Water (add last)
1 Orange Sliced—½ Lemon Sliced
1 Cup Sugar
1 Glass Maraschino Bitters—Large Block Ice
In All Your Life You Never Tasted a Punch Like This!
VIRGINIA DARE—THE LIGHT WINE—
THE RIGHT WINE FOR THE HOME
GARRETT & CO.
Pioneer Wine Growers—Est. 1835
Norfolk, Va. St. Louis, Mo.
PAUL GARRETT SPECIAL DRY CHAMPAGNE
A Vintage of unusual quality
SALES AGENT, HUGH R. ADAMS, 713 HARTFORD BUILDING, CHICAGO

Sale of derby hats at $1.85

EVERY hat in this lot is from the factory of a leading American maker. Some have slight imperfections; we'll point these out if we can find them; they don't affect the merits of the hat.

We have these stiff hats in all dimensions and shapes, $3, $3.50, $4 and $5 standard grades, $1.85

Soft hats also; some thousands of them, in new colors, in the latest styles. Good hats at $1.85

Maurice L Rothschild

Money cheerfully refunded

Southwest corner Jackson and State

Chicago Minneapolis St. Paul

Specialists in good clothes for men and boys.

SLEEPS IN CHAIR AND CURES ILLS, AVERS APE APE

All Night Movie Is Lodging House for Man Who Abhors Four-Poster.

Why pay doctors' bills when you can sleep in a chair?

Herewith Matt Roader, an employé of the Caxton School Supply company, advances a theory which he says he developed by aping an ape.

"One year ago," he explained. "I was a physical wreck—rheumatism and stomach trouble. Unable to sleep, I rode electric cars and took long walks at all times of the night. This soothed me for the time, and early one morning, while on a journey to Lincoln park, the idea occurred to me to imitate the ape in his manner of rest. His body stiffly erect, he supports his head between clinched fists when sleeping. All of the vital organs are left free.

He Abandons His Bed.

"So I abandoned my bed and began sleeping in a hard, straight backed chair. Every muscle in my body ached when I began, but I was determined to give it a fair trial. At the end of a month I tried the bed and got up in the morning feeling more wretched than ever. Then I went at it in earnest and in six months the only thing that affected my stomach or nerves was the sight of a bed. I was practically cured.

"At first I slept in a chair at the store. Then I discovered all-night shows, and I decided to introduce the cabaret feature into my sleeping. Three hours of sleep under such conditions is equivalent to ten hours of rest in a bed, and there is little possibility of developing diseases of the stomach, heart, or muscles.

Says Heart Is Compressed.

"To sprawl upon one's stomach or back in a stuffy bed is ridiculous and injurious as well. In such a posture the heart, stomach, and lungs are compressed until they nearly cease their functions, as is attested to by the weakened pulsation noticed several hours after retiring, and by the uncomfortable feeling in the region of the stomach when one has retired after having eaten a hearty meal. The greatest injury, however, is done to the nervous system by compression of the important nerve centers.

"I formerly weighed about 160 pounds. Now I weigh more than 190. In the year I have saved considerable sums in room rent. I use a room merely to keep my clothes in.

Alternates at Shows.

"I go in order to three all night theaters and am known to the manager of each. The show is hardly through before I fall to sleep. I sleep ordinarily from 1 o'clock to 6:30 o'clock, then walk to the store and take a bath. At 7:30 I eat hearty breakfast and am fit for a hard day's labor. The early part of the night I employ in long walks.

"Society may cling to that evil institution, the bed, as long as it wishes, but I am forever done with it."

Roader's address, as given in the city directory, is 213 West Division street. His former landlady said last night he hadn't been home for a year.

Assistant Prosecutor Resigns.

Peter F. Midnak, appointed assistant district attorney four years ago under District Attorney James Willerson, a Republican, resigned from his position yesterday to enter private practice. Politics, it was maintained in the prosecutor's office, had no connection with the resignation. No successor to Mr. Midnak will be appointed.

Must Spread Auto Laws.

George Geils, a Desplaines farmer, was sentenced to distribute fifty copies of the Chicago traffic regulations by Judge Sabath in the Automobile court for driving his auto past a standing street car. Coroner Hoffman had told the judge that many farmers were ignorant of the law.

SLEEP, A LA JUNGLE.

Being the Nocturnal Pose of a Monkey, Which Led Matt Raeder to Sleep Sitting Up.

WORLD'S FAIR TEXAS PLAN.

San Antonio Delegation Arrives Today to Make Announcement at Luncheon.

Another world exposition bee will be loosened in Chicago today. This time San Antonio, Tex.—1317 miles away as the railroad runs—wants to entertain and has chosen Chicago from which to make the announcement, before moving on congress in Washington. The mayor and twenty representative business men will arrive in Chicago today as the guests of the local association of commerce. A luncheon has been planned at the Hotel La Salle.

A Five Cent Breakfast in five minutes! What a boon to the busy housekeeper! Two Shredded Wheat Biscuits, heated in the oven to restore crispness and served with hot milk, make a complete, perfect meal, supplying all the strength needed for a half day's work at a cost of four or five cents. The richest man in America can buy nothing better. Contains more real nutriment than meat or eggs and is more easily digested. Made at Niagara Falls, N. Y.

EXHIBITION
of
Old English Furniture
and
Works of Art
by
CHARLES of LONDON
718 Fifth Avenue, New York
at the
Blackstone Hotel
Suite 307-10
SPECIALISTS IN EARLY ENGLISH DECORATIONS

MARSHALL FIELD & CO.

The January Sale of Women's Cotton Dresses

Brings These Attractive Values and Charming Styles

$5.00 *$6.50* *$10.00* *$7.75*

This sale is always an event with women who like to choose practical Frocks for warmer climates, or for wear in the house and during the summer.

This year the values are particularly exceptional, and the charm of the Dresses is decidedly superior.

At $5.00—Quaint, flower-printed voile Frock, trimmed with colored taffeta collar, buttons and tunic facing.

At $6.50—Handkerchief lawn in exquisite colors is prettily made and trimmed with hemstitching, tucks and hand embroidery.

At $7.75—Smart heavy cotton Frock, made with tailored cuffs on which are turn-back white linen cuffs, and white linen collar, hand embroidered in white and colors.

At $10.00—Two models are illustrated, one of striped voile, with attractively stitched collar and cuffs, dot embroidered and a kid belt. The other style, of color-embroidered marquisette, has elbow sleeves, organdie collar and is trimmed with velvet ribbon.

Sixth Floor, Wabash Avenue

MARSHALL FIELD & COMPANY
ANNEX - THE STORE FOR MEN

Our January Events now in Progress, Offer Important Savings

Our Great Annual January Sale Presents Unusual Values in Men's, Young Men's and Youths'

SUITS AND OVERCOATS

Hundreds of Suits and Overcoats purchased at special price concessions for this important event. The unequaled merchandising power of this store has attracted splendid merchandise, from the best manufacturers, to sell at decidedly attractive prices. Also many broken lines of our higher priced Suits and Overcoats appreciably reduced. Heavy Ulsters as well as fur lined Overcoats are included in this offering. Those who have participated in this event in previous years will appreciate the significance of this offering to men, young men and youths particular about their Clothing. One need have no doubt about the variety of models and fabrics. Enough here to satisfy every preference.

Suits, Third Floor. *Overcoats, Fourth Floor.*

Twenty-Ninth Annual January Sale
Men's Shirts, Pajamas and Nightshirts
Presenting the Most Attractive Values of the Season

Shirts

Silk, silk and wool, fiber silk, woven and printed madras, mercerized cotton and fine percale. Plain and plaited negligee styles with soft or stiff cuffs. Patterns and colorings both novel and conservative. Sizes represented, 13½ to 18. The price range:

$1.35 $2.50 $4.25

Pajamas—of imported and domestic fabrics, well made, full sized garments.

Fine Silk Pajamas. Suit, $5.85
Extra quality, lustrous silk and cotton, in tastefully colored striped patterns. Suit, $4.65
Fine Silk and Wool and Flannel Pajamas. Suit, $3.50
Mercerized cotton fabrics. Suit, $2.25
Woven oxfords and fancy cotton fabrics. Suit, $1.85
Splendid qualities of printed and woven cotton fabrics. Suit, $1.35

Nightshirts—Extra fine muslin of firm texture. Each, $1.15. Medium weight cotton. Each, 85c.

First Floor.

Men's Smart Gloves

Specially Priced

Two exceptional values taken from our higher priced lines are offered in this clearance.

Street Gloves, $1.15 pair.
Lined Gloves, $1.75 pair.

First Floor.

A Great Clearance of
Men's Neckwear
50c and $1.00

Almost regardless of former pricing, we have placed a great quantity of our higher priced Cravats at these two markings. The newest ideas are represented. Patterns and styles so varied that we can imagine no preference that would not be readily satisfied. Also every one of our finest Cravats have been reduced to

$1.50 and $2.00. *First Floor.*

Men's Union Suits

Greatly Reduced

Samples, discontinued lines and odds and ends of wool mixed, mercerized, and combed Egyptian cotton.

$1.75 Suit
Second Floor.

AT MANDEL'S today, noted trade events that register remarkable successes—sales of

silk remnants
shoes
linens
furs

—values that are of paramount interest to every woman within reach of this store.

Mandel Brothers

RESORTS AND HOTELS

ATLANTIC CITY
(New Jersey)
Start the New Year Right

Spend your winter vacation in the pure, bracing air and sunshine of the seashore, and revel in the consciousness of increasing strength and vitality. Take a ride in the ever popular Boardwalk rolling chair, or a gallop over the level sands.

The golfer will find every opportunity to display his skill under perfect conditions, while a wide range of high-class attractions unite to make your visit a memorable one.

The Leading Houses

are always open and will furnish full information, rates, etc.

Marlborough-Blenheim
The Holmhurst — Galen Hall
Seaside House — Hotel St. Charles
The Shelburne — Hotel Strand
Hotel Chelsea — Hotel Dennis
Wiltshire

For detailed information regarding train schedules, etc., consult local ticket agents.

RESORTS—FOREIGN
Ocean Travel.

FRENCH LINE
Compagnie Generale Transatlantique
EXPRESS POSTAL SERVICE
BORDEAUX—PARIS—LONDON
"Southern Route to Europe"
Twin Screw S. S. LA TOURAINE
12,348 Tons Disp.
Saturday, Jan. 8—3 P. M.
S. S. LAFAYETTE—Sat., Jan. 15
S. S. ESPAGNE—Sat., Jan. 22.
Excellent Accommodations—Low Rates
MAURICE W. KOZMINSKI, G. W. A.
139 N. Dearborn St. Phone Central 3232

Largest, Finest and Fastest Vessels to SOUTH & EAST AFRICA BY UNION-CASTLE LINE

SOUTH AMERICA
*COLOMBIA & ECUADOR—From Panama.
CHILE & PERU
*BRAZIL & ARGENTINE—From Europe.
Tours round South America $490 up.
*The Royal Mail Steam Packet Co.
†The Union-Castle Mail S. S. Co., Ltd.
*†The Pacific Steam Navigation Co.
*The Nelson Line.
SANDERSON & SON, Gen. Agts.,
220 So. La Salle Street, Chicago.
Or Any Steamship Ticket Agent.

BARBADOS, BAHIA, RIO DE JANEIRO, SANTOS, MONTEVIDEO AND BUENOS AIRES.
SOUTH AMERICA
LAMPORT & HOLT LINE.
Regular sailings of luxurious 12,000 ton steamers especially designed for travel in the tropics.
BUSK & DANIELS, General Agts., 9 Broadway, N.Y.
R. J. NEIDLINGER, 139 So. Clark Street.
J. S. LOWITZ, 160 So. Clark Street.

FABRE LINES To Azores & Lisbon Gibraltar, Naples
S. S. Roma, Jan. 21, to Horta, Angra, Ponta Delgada, Lisbon and Gibraltar.
S. S. Patria (new), Feb. 5, to Naples, Italy.
K. W. KEMPF, General Western Agent
129 North La Salle Street

CRUISES TO THE TROPICS,
West Indies, Panama Canal, Central America. All-expense trips. THOS. COOK & SON, 245 EAST JACKSON BOULEVARD, CHICAGO

RESORTS—FOREIGN
Ocean Travel.

THE OLD RELIABLE
CUNARD LINE
ESTABLISHED 1840
CAMERONIA—Tw. Screw, 16,000 tons Sails Jan. 12, Feb. 12—N. Y. for Liverpool
ORDUNA—New Tr. Screw, 12,000 tons Sails Jan. 15, Feb. 19—N. Y. for Liverpool
TUSCANIA—New Tw. Scr., 19,000 tons Sails Jan. 22, Feb. 26—N. Y. for Liverpool
CALIFORNIA—Twin Screw, 16,000 tons Sails Jan. 29, Mar. 4—N. Y. for Liverpool
SAXONIA—Twin Screw, 21,000 tons Sails Feb. 5, Mar. 11—N. Y. for Liverpool
ROUND THE WORLD TOURS
For rates and further particulars apply to
THE CUNARD STEAMSHIP CO., LTD.
S.E. Cor. Dearborn and Randolph Sts. Telephone Central 2084

AMERICAN LINE
AMERICAN STEAMERS
Under the American Flag.
NEW YORK—LIVERPOOL.
St. Louis.....Jan. 8 | Philadelphia.....Jan. 15
White Star Line
NEW YORK—LIVERPOOL.
Adriatic.....Jan. 12 | Cymric.....
COMPANY'S OFFICE
F. C. BROWN, Western Passenger Agent
14 NORTH DEARBORN STREET.
Telephone Randolph 6054. Auto. 61-31

AUSTRALIA
Honolulu, Suva, New Zealand
The Palatial Passenger Steamer
R.M.S. "NIAGARA" Via R.M.S. "MAKURA"
(20,000 tons dis.) (13,000 tons dis.)
Sail from Vancouver, B. C., Feb. 14, Mar. 15. Apply Canadian Pacific Railway, 224 So. Clark St., Chicago, or to the Canadian Australasian Royal Mail Line, 449 Seymour Street, Vancouver, B. C.

HOLLAND AMERICA LINE
138 N. LA SALLE ST., CHICAGO.
N. Y., LONDON Fabiolo ROTTERDAM
Sailing Under Neutral Flag
Twin Screw Sailings. Carry U. S. Mail.
New Amsterdam, Jan. 15 Noordam.....Jan. 29 Noon
Rotterdam.....Jan. 22 Noon Ryndam.....Feb. 5 Noon

The Norwegian-American Line to Europe. Modern, fast and popular. Flag under Neutral Flag far from the war zone. Bergen Ostend, Gen. Agts., Adams Building, Chicago.

RESORTS AND HOTELS

ATLANTIC CITY
HOTEL CHALFONTE
Directly on the Ocean
Capacity 600. Rates $3 per day and upward. Special rates for January and February. Write for booklet.
CHAS. H. ELLIS, Manager.

ATLANTIC CITY
HOTEL DENNIS
Directly on the Ocean
Capacity 1,000. Rates $3 per day and upward. Special rates for January and February. Write for booklet.
CHAS. H. ELLIS, Manager.

ATLANTIC CITY
HOTEL RUDDIMAN
Directly on the Ocean
Capacity 500. Rates $3 per day and upward. Special rates for January and February. Write for booklet.
CHAS. H. ELLIS, Manager.

ATLANTIC CITY
HOTEL TRAYMORE
has set a new standard of service, comfort and beauty
LARGEST FIREPROOF OCEAN FRONT HOTEL
DISTINCTIVE IN THE WORLD

HOTEL CLARENDON SEABREEZE FLORIDA
ON THE FAMOUS "EAST COAST"
Directly on the ocean and overlooking the Great Motor Speedway. Absolutely fireproof. Season Jan. 4th to April 10th. 9-Hole Golf Course, enlarged and improved.
NEW YORK OFFICE—1180 BROADWAY.

DAYTONA, FLA.
ON THE BEAUTIFUL HALIFAX RIVER
"The Prettiest Winter Resort in the World."
Tickets through to Daytona without change.
It's warm and pleasant in GALVESTON. Avoid the ice and snows of this winter. Take the Sunshine Special—15 hours St. Louis to Galveston—modern, luxurious, comfortable. Write the Galveston Commercial Assn. for free Write Booklet.

RESORTS AND HOTELS.
The DESPLAND
Largest and Most Modern Hotel at DAYTONA ON THE FAMOUS FLORIDA "EAST COAST."
NOW OPEN. Superb ocean beach, sea bathing, golf, tennis, fishing, boating, dancing, orchestra, afternoon tea. Accommodates 250. Many private baths. Hot and cold running water in practically every room; elevator, steam heat, electric light. Superior cuisine. Booklet on application.
LEON M. WAITE, Mgr. Summer Hotel, 800-Niyt Park Lodge, Lake Bluegoose, N. H.

PINEHURST NORTH CAROLINA
The Center of Outdoor Life in the South. Golf, Tennis, Riding, Trap Shooting. Information at Central Office, Pinehurst, N. C.

ASHEVILLE, N. C. Land of the Sky. Most winter resort South. Glorious climate; purest water; finest hotels. Sporty, 18-hole all-turf golf. Booklet free. Write N. BUCKNER, Secretary.

HOTEL LA SALLE
FIVE MAGNIFICENT RESTAURANTS
LA SALLE and MADISON STREETS

RESORTS AND HOTELS.
HOTEL ROYAL PALM
FORT MYERS, FLORIDA.
In the heart of the orange groves, where the tarpon fishing, hunting, golf, tennis, motoring, and social life are delightful. Accom. 150. Suites with bath. Superior table and service.
Barnett & Parrat, Props.

Hotel Monteleone
New, Modern, Fireproof Hotel with 750 Rooms, in heart of city. Perfectly appointed and equipped for service. Write for information.
J. D. KENNY, Mgr.
New Orleans, La.

PLAZA HOTEL
North Avenue and North Clark Street.
FINE ROOM AND BATH, $1.50.

RESORTS AND HOTELS

Briggs House
Randolph and 5th Av., Chicago
1 Block from City Hall Square.
Location Most Central
200 Modern Rooms Restaurant Facilities Unsurpassed.
Rates Per Day, $1 and $1.50. With Bath, $1.50, $2 and $2.50.

HOTEL CHAMBERLIN
OLD POINT COMFORT
Swimming Pool, Golf, Seafood Cuisine, Orchestra, Tennis, Tournaments. For terms, write
GEO. F. ADAMS, Manager
Fortress Monroe, Va.

"Ask Mr. Foster," 30 Jackson Blvd. C. & O. Ry., 359 W. Adams St.; the Penna. R. R., 242 S. Clark St.; Cook's Tours, 15 E. Jackson Blvd.; B. & O. R. R., 208 S. Clark St.

TARPON INN
TARPON SPRINGS, FLA.
The Venice of the South
Ultimate unsurpassed. Excellent Golf, Fine Fishing, Hunting, Boating, Bathing, Dancing, Tennis. Booklet and Rates at W. Baron, Mgr.

HEALTH RESORTS

Write For Catalog

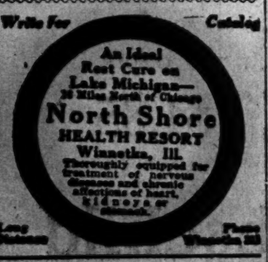

We Offer You Health

BECAUSE—We have restored health in thousands of cases of constipation, catarrh, stomach trouble, nervous disorders, and other chronic diseases, and we know we can help you.
BECAUSE—Our equipment is complete and up-to-date and our skilled and expert physicians are able to handle most difficult cases.
BECAUSE—Our scientific drugless system of healing has been tested for over 25 years.
Investigate Today. Send for Our Free Booklet Describing Our Methods.
Healthatorium, Diagnosing Dept. 25, 6200 Grand Blvd., Chicago.

HEALTH RESORTS

GRAND VIEW
HEALTH RESORT
LESS THAN 3 HOURS FROM CHICAGO
MUD BATHS
"NATURE'S CURE" FOR
RHEUMATISM
ECZEMA AND KINDRED DISEASES
Wonderful Results in a very short time
Address all communications to
WAUKESHA MOOR BATH CO.
WAUKESHA, WISCONSIN
Open all the year round

RESORTS AND HOTELS.
HOTEL—CAFE
New Kaiserhof
Clark St., Near Jackson Boulevard

RESORTS AND HOTELS
Laurel-in-the-Pines
LAKEWOOD
NEW JERSEY
FRANK F. SHUTE, Mgr.

SECTION TWO.
GENERAL NEWS,
SOCIETY, MARKETS,
WANT ADS.

The Chicago Daily Tribune.

THE WORLD'S GREATEST NEWSPAPER

CIRCULATION
OVER 500,000 SUNDAY
OVER 300,000 DAILY

TUESDAY, JANUARY 4, 1916.

MAYOR DEFIES COUNCIL QUERY; HINTS 'SPOILS'

New Merit Storm Breaks as Aldermen Resent Graft Intimation in Letter.

COMMITTEE IS TO VISIT HIM.

Mayor Thompson yesterday charged the city council with endeavoring to protect the "grafters" his administration has uncovered in the city hall.

The charge was made in writing, and constituted the strongest bit of censure in that form expressed by the mayor during the several months he and his aids have been battling with the aldermen. It was included in a letter sent to the joint session of the committee on finance and judiciary, before which the mayor was requested to appear and answer a broadside of questions aimed at him in connection with alleged violations of the civil service law and the attitude of his administration toward the council.

Instead of appearing in person or answering the questions in writing, as he had been requested, Mr. Thompson sent to the meeting a letter strongly hinting that the council is corrupt and accusing it of delaying constructive work.

Here's the Mayor's Letter.

The body of the letter follows:

"I have not transgressed and will not transgress upon the rights of the council and will not tolerate interference in performing my duties as executive. My instructions to all employés of the city are to the effect that their sole duty is to protect the interests of the city and its people and to perform their duties as prescribed by law.

"After a careful analysis of your communication I am constrained to come to the conclusion that it has too much political ring, and I sincerely hope that personal and political advantages will not be permitted to retard the usefulness of Chicago's elected officials, as well as city employés.

"I am indeed awaiting action by the council in constructive work, such as subways referred to in my message, better transportation facilities, reduction in gas rates, street improvements, and more adequate police protection for the elimination of crime.

Must Fulfill Pledges.

"No doubt the members of the council fully realize what tremendous obstacles must be overcome by the heads of departments in order to fulfill my pledge to the people that graft and corruption must be eliminated in carrying out the business of the city.

"I also hope that the members of the council will have in mind that the only way by which grafters and useless employés can be taken off the city pay roll is that they be tried and discharged by the proper and legally constituted authority.

"When the members of the council find fault every time a grafter is taken off the city's pay roll I fear that such action encourages corruption, and I, therefore, urge the aldermen to stop so doing in order that the municipal government may be rid of this most sinister and costly evil to the city."

THE ALDERMEN'S REPLY.

The first demand of the committee members when the clerk completed the reading was that the mayor be compelled to substantiate the charge that "the members of the council" protest against the removal of grafters, but this was not acted upon until the full list of twenty-six questions had been read twice and emphasis laid on the fact that the mayor had not answered them.

Then a motion was passed to ask the mayor for the names of the aldermen who had "found fault" with the removal of grafters and the names of the grafters. No means of placing this request before him was provided by the motion, but it is expected it will be incorporated in a letter to be written by Ald. Otto Kerner, chairman of the joint session.

Will Wait on Mayor.

Then other motions were passed. One directed that the subcommittee wait upon the mayor in person and renew the request that the questions be answered. Another directed the subcommittee to "recommend such other steps as are necessary to protect the merit system from destruction at the hands of spoilsmen."

"I move," said Ald. M. J. Dempsey, "that this committee at once ask the mayor to what he refers in the last paragraph of his letter—that he be asked to tell what grafters have been taken off the pay roll and what aldermen protested."

"If any alderman has interceded for a grafter that fact should be made public," said Kiellander. "This is a serious charge, and if the mayor has any manhood he ought to substantiate his charges. He ought to be made to prove them."

"But, just a minute," interrupted Ald. W. O. Nance. "It seems to me the mayor has overlooked the questions placed before him."

So the entire twenty-one were read again—having been read once at the opening of the meeting—and the mayor's letter was reread. There was jesting during the reading, but there was general agreement that the answers could not be found even by a reading between the lines.

Projects Not Held Up.

Ald. C. E. Merriam said that the mayor's charge that constructive work was being delayed could not be sustained by the facts and made a detailed argument on the point. He also explained that in the only cases where the council had protested against the removal of employés its action had been sustained by the courts by the administration's own acts. He made the motion that the subcommittee proceed further.

"If the city hall can be looted by a partisan faction," was one of his remarks, "you will see the greatest carnival of graft and corruption this city ever has witnessed. It becomes more and more apparent that this council must protect the merit system. Nobody else seems to care about it."

STORY OF THE MULES.

How the mules used in digging the Wilson avenue water tunnel became embroiled in a patronage squabble was told to a subcommittee of the finance committee seeking to learn whether team patronage has been used to influence aldermanic votes. It came from Le Roy D. Hemmen of 4869 Magnolia avenue. He brought into it the names of William Burkhardt, deputy commissioner of public works; Gus Anders, who is or was employed at the Kenmore theater, owned by Burkhardt, and Dr. Clarence W. Leigh, patronage disburser for the Twenty-fifth ward.

Hemmen said that in the first six months of the Thompson administration he had mules working in the tunnel, the greatest number at one time being sixteen. Then he said Burkhardt issued a written order that mules for the Lincoln avenue shaft must be hired from Gus Daniels, an old friend of the deputy, whose chief business until that time had been the theatrical transfer business. Later Anders, according to Hemmen, passed out the cards of the D. & A. Teaming company, and he said this was composed of Daniels and Anders. He told a reporter he had heard that Anders was "keeping company" with Daniels' daughter.

Worries About His Animals.

About this time, Hemmen said, he began to worry about his mules, and went to see Daniels. He said Daniels would agree only to pay him $4.50 a day for his mules, although the city was paying $5 a day. Burkhardt referred him to Dr Leigh, and the physician told him, he said, that Daniels was contributing to the Twenty-fifth Ward Thompson club, and he offered to contribute $350, to be paid in two installments when he received pay for his mules. But he complained he had been able to get no further with his negotiations.

Deputy Burkhardt has been sick at home since Thursday. Daniels also is sick. Dr. Leigh belittled the story. Anders could not be found.

MYSTERY OF THE EXPERTS.

The bills of two of the twenty-three experts who asked more than $12,000 for their services for the board of local improvements, were held up at the instance of Ald. Merriam.

"I have information that is not ready for presentation yet," he said, "that two of the men did not do the work for which they presented a bill."

In response to questions he said he would not disclose the names of the men until he had verified his information and obtained further details.

Oliver L. Chadwick, one of the men whose work has not been criticised by the committee, made a frank statement. He said he understood the "experts" were appointed in return for political activity. The statement caused no expression of surprise.

Murder Suspect Freed.

Andrew Gadewski, 28 North Helsted street, last of three suspects held in connection with the death of Mrs. Petronella Jarusewski, 4556 South Karlov avenue, was released late yesterday.

LEAP YEAR.

BEWARE GIANT ROBBER!

Little Fellow Almost Captures Him

Edward Johnston of 6417 Artesian avenue, who is 5 feet 7 inches in height, told the police that he knocked a "giant robber" 6 feet 4 inches tall to the ground twice last night.

"It was within a block of my home," said Johnston. "He had a big gun, but I would have got him only after I knocked him down the second time he ran away."

The police think the giant still is running.

CAPTAIN BLACK, WAR HERO, DEAD

Man Who Gave Up Parsons in the Haymarket Riots Succumbs.

Along back in the middle '80s Capt. William Perkins Black enjoyed an extensive law practice in Chicago.

Then came the Haymarket riot and the anarchist trials. Parsons was wanted; he was charged with a murder. Nobody could find Parsons.

Into the courtroom walked Capt. Black, Parsons at his heels.

"The man is innocent," said the captain, "and his innocence can be very easily proved."

The captain was confident. But Parsons was found guilty and sentenced to be hanged. The captain was astounded and shocked. He never entirely recovered from the effects of the verdict.

Yesterday at 3001 Fulton street, the home of his adopted son, William P. E. Black, the captain, died. For several years he had been a victim of aphasia, and the immediate cause of his death was a hemorrhage of the brain.

When the civil war broke out the captain wasn't yet 19. He was studying for the Presbyterian ministry at the time. He organized a company in the Thirty-ninth Illinois volunteers, the Yates phalanx.

His brother was Gen. John C. Black, formerly commander of the G. A. R. and later chairman of the United States civil service commission.

The captain later ran for judge of the Superior court, but he was defeated. A few years ago Joseph W. Hill of 3241 Madison street was appointed conservator for him because of his aphasia.

His wife died six years ago.

LESLIE GERARD IS INNOCENT

Arrested as Suspect After Thieves Rob Coal Company's Office—Later Finds Job Gone.

Leslie Gerard had the misfortune just before Christmas to be taken into custody as a suspect after a gang of automobile thieves had robbed the Douglas Coal company's office at 3348 South Crawford avenue. Leslie was released the next day, but when he went to work his job was gone. Yesterday he called at THE TRIBUNE office and asked that something be printed about his innocence. Here it is.

SEE JOKER IN SCALPER LAW

Theaters to Seek Injunction Against Enforcement of Ordinance.

Is there a joker in the new anti-scalping ordinance relating to theaters which became effective Jan. 1?

While the city law department contends the measure can be enforced, it is admitted there is one "defect" in the wording which may result in the courts knocking out the entire ordinance.

The theater managers are preparing to take immediate advantage of the joker by seeking an injunction against the city.

Plan of Contest Decided On.

A conference of the managers and a committee representing the hotels was held yesterday in the office of Mayer, Meyer, Austrian & Platt and a course of procedure was determined on.

"Levy Mayer gave us an opinion that the ordinance is void," an official of the Theater Managers' association said. "We are not going to wait for the city to make the first move. We will try to arrange with Corporation Counsel Ettelson to have the controversy decided by a test case. One of the theaters—probably the Cort—will ask for an injunction and the rest of them will abide by the result."

The joker, if it is one, is contained in the paragraph prohibiting the sale of a ticket "with the knowledge, purpose or intention that such ticket is to be resold or offered for resale." Lawyers say the prohibition is so broad as to be illegal. As it now stands the section forbids the theaters from selling tickets to department stores or to any organization where they are resold at the original price.

City Returns Checks.

All the downtown theaters with the exception of two—the Auditorium and the Colonial—have refused to apply for licenses under the anti-scalping ordinance. The application blanks bind the owners not to participate in ticket scalping on penalty of the automatic revocation of their licenses. City Collector Forsberg returned thirty checks for $500 each to different theaters, notifying them they would have to sign the application blank.

"I probably will give them fifteen days in which to sign," Mr. Forsberg said. "If they don't do it then I will be obliged to ask the chief to close their theaters."

Maximum Advertising Efficiency

Advertising Printed by Chicago Morning Papers Monday, January 3rd, 1916.

The Tribune ..... 128.92 columns
The other morning papers *combined*.. 120.74 columns
The Tribune's excess..... 8.18 columns

The Daily Tribune's circulation has *doubled* in seven years.
The Sunday Tribune's circulation has nearly *doubled* in the same time.

"The Investors' Guide" every day in The Tribune has saved thousands from making foolish investments.

The Tribune is bought solely to read.
It has no coupon or premium circulation.

The Chicago Tribune

The World's Greatest Newspaper
(Trade Mark Registered)
Member Audit Bureau of Circulations

Charity Genii Rub Dollars, and Lo, Poor Are Fed

Visiting Housekeepers in Big Exhibit Show How Food Is Bought.

DRINK POVERTY CAUSE

Do you know the difference between a poor man's dollar and a "visiting housekeeper's" 100 cents?

Do you know what disability is responsible for over 50 per cent of the calls upon the United Charities?

Do you know what nationality led in poverty in 1915?

Do you know how many families were given assistance by the United Charities because the father or mother drank excessively?

Do you know some of the "acts of charity" that the United Charities does not do?

An exhibit was opened last night by the United Charities at the Fourth Presbyterian church. It answers the above questions. It tells you what became of the contribution you sent in, or how the United Charities would like to spend one you failed to send in.

The exhibit is the largest one of the kind ever prepared by a single organization in the United States. It will remain at the Fourth Presbyterian church this week. Then it will be shown in twenty other churches for twenty succeeding weeks.

What Dollar Will Buy.

Considerable space is given to the visiting housekeepers. One poster shows how a poor man's dollar is usually spent by his wife. Beside it are the recommendations of the visiting housekeeper for getting more and better food for the same money. This is what a dollar will buy:

POOR WOMAN.		VISITING HOUSEKEEPER.	
Pork chops, 2 lbs.	$ .40	Milk, 4 qts.	$ .320
Rolls	.15	Flour	.032
Bread	.10	Sugar	.045
Butter, ¼ lb.	.10	Butterine	.061
Sugar, 2 lbs.	.10	Rice, 12 oz.	.027
Potatoes	.05	Potatoes	.090
Coffee, 4 oz.	.05	Coffee	.096
Tea, 5 oz.	.05	Tea, ½ oz.	.005
		Cheese	.072
		Rutabaga	.018
		Hamburg steak	.180
		Cocoa	.017
		Oatmeal	.011
		Apples	.040
		Bananas	.050
		Eggs	.096

Another poster asserts that poor housekeeping is characterized by "slovenly habits, injudicious buying, bad cooking, and unbalanced rations," which result in "discontent of husband and intemperance, illness, malnutrition, and poverty." The visiting housekeeper is named as the cure.

What Charities Do Not Do.

Here are some of the things the United Charities does not do, according to another exhibit:

Find jobs for people who can and should hunt them for themselves.

Send people to other cities just to get rid of them.

Support any family where there is a lazy, healthy man around.

Act in ignorance of the fact, hoping it will come out all right.

Break up homes. Cases requiring this are referred to the courts.

Care for homeless men. The city and special agencies do this.

In 1915 the United Charities assisted over 22,000 families. Unemployment was responsible for 12,952. Acute illness was the next greatest disability, creating 4,031 cases for the United Charities. Maternity was third, with 3,951 cases. Among the other cases for the need of help were: Tuberculosis, 1,897; insufficient earnings, 1,777; intemperance, 1,150; old age, 658; imprisonment, 598; moral deficiency, 360; bad housing, 283; illegitimacy, 224; shiftlessness, 181.

Care of Children's Teeth.

A poster asserts that 90 per cent of the children of Chicago have bad teeth.

"Poor people cannot afford to have a dentist," it reads. "The United Charities operates two dental dispensaries for poor people." In one of them there were 3,718 dental operations last year at a cost of 6½ cents apiece.

There are eighty posters in the exhibit. Next week they will be shown at St. Chrysostom's Episcopal church. Lectures and lantern slides will be part of the exhibit.

MRS. BRYANT IS FORCED TO SIGN MYSTERY NOTE?

Attorney Says Revolver Held in Hands of Man Caused Former Mrs. Gillett to Attach Signature.

Testimony that the much discussed ten word "mystery note" in the Gillett case was signed by Mrs. Harold J. Bryant, then Mrs. Charles W. Gillett, while a pistol was being held against her body is expected when Mrs. Bryant takes the stand in the hearing of her former husband's suit for the custody of their two children.

"Had Mrs. Bryant not signed the note it is doubtful if she would be alive today," said Edward W. Everett, Mrs. Bryant's attorney, after a conference with his client yesterday. "The pistol was held in the hand of a man whose nerves were excited by liquor and whose mind was unbalanced by unreasoning jealousy."

The hearing will be resumed this morning in Judge Frederick A. Smith's court. Ten witnesses will appear for Mrs. Bryant, this being the number to which Judge Smith has limited both sides. All, it is said, are conspicuous in Chicago and Lake Forest society. Mrs. Bryant will be followed on the stand by the children, who are to be the last witnesses offered by the defense.

HEALEY MUST CUT POLICE BUDGET TEN PER CENT

Enforced Furloughs or 750 Less Men and Reduction in Funkhouser Force.

SLASH IS ORDERED BY PIKE.

Chief of Police Healey yesterday prepared to lay out a program for cutting the expenditures for the department 10 per cent under those for 1915. The chief said there were only two alternatives—either to reduce the force by 750 men or to put into effect a system of enforced furloughs.

The retrenchment, it is predicted, will eliminate several employés in the office of Second Deputy Funkhouser.

Notified by Pike.

The chief said he was notified by City Controller Pike that a 10 per cent cut would have to be made. Mr. Pike served the retrenchment notice on all department heads.

"To keep expenses within the resources for the year," Mr. Pike said in his letter, "will require a reduction of 10 per cent as compared with the expenditures for the same purposes for the year 1915. Such economies as are contemplated by the department to bring about this result must therefore be put into effect as of Jan. 1, 1916."

Gloomy for Increase.

The controller's letter is regarded as sounding the knell of any prospect to increase the police force by 1,200 patrolmen as proposed by Chief Healey for the effective suppression of crime. The additional cost would be about $1,100,000.

Even the chief's estimate for 1916—$6,800,000—which merely duplicated 1915 expenditures, will have to be cut 10 per cent, according to Controller Pike. The finance committee, however, has yet to pass on the subject, and Chief Healey may appeal to that body.

ROUND UP BOY OUTLAWS.

The roundup of Chicago's horde of boy highwaymen continues. When Nicholas Hunt was appointed chief of detectives he said it was the boys paroled from the Boys' court and youthful offenders released from reformatories who were a greater menace than the experienced crooks. Yesterday eight boys were taken into custody. Some of them have confessed, others were caught in the act of robbery, and still others are merely held as suspects.

They are:

Jack Almony, 23 years old, of 747 North Clark street.

Earl Dear, 20 years old, same address.

Orville Townsend, 19 years old, of 3311 South Carpenter street.

Mark Taylor, 18 years old, of 1617 West Sixty-third street.

John Haddock, 18 years old, of 211 South Honoré street.

Alex Cocentino, 17 years old, of 319 South Desplaines street.

Frank Grecco, 13 years old, of 767 Bunker street.

John Nowak, 17 years old, of 1440 Cleaver street.

Almony was identified as one of the three armed men who tied up two women employés and a janitor and escaped with $2,681 from a branch office of the Prudential Insurance company of America at 2741 West North Avenue on Dec. 9.

Townsend and Taylor, who were arrested by the Englewood police, together with John Haddock, confessed they have victimized more than 100 grocers on the south side by passing bogus checks since September.

BIG FALLING OFF IN CRIME REPORTED BY CHIEF HEALEY

Police Head Tells Mayor Burglaries, Robberies, and Larcenies Were Much Less than Year Ago.

Chief of Police Charles C. Healey reported to Mayor Thompson yesterday that crime in Chicago had decreased materially during the week ending Dec. 31, 1915, as compared with the same week of 1914. The figures follow:

In 1914—Burglaries, 179; robberies, 121; larcenies, 132; other crimes, 56.

In 1915—Burglaries, 135; robberies, 46; arcenies, 129; other crimes, 74.

The figures show a decrease of 25 per cent in the number of burglaries and 62 per cent in the number of robberies reported to the police in the last week of 1915 as compared with same period in 1914.

ECHO OF RICKETTS CASE.

Miss Mary L. Pinckhard's Pictures in Studios When Closed—Fights for Them.

Trustee of Robb Roy Ricketts, now bankrupt, will come up today in the United States Circuit Court of Appeals when Frank M. McKey, trustee for the bankrupt art dealer, tries to gain possession of the paintings of Miss Mary L. Pinckhard. Miss Pinckhard's creations were in the Ricketts studios when Robb Roy met with financial disaster. She had left them there to be sold. Miss Pinckhard claimed they still belonged to her. Mr. McKey opined that they belonged to the trustee for the benefit of the creditors.

Conventions in Session Today

Annual Furniture exhibition.....
.....Furniture Exposition building
Knights of Zion.....Hebrew institute, etc.
Signal Engineers.....Pennsylvania railroad.....Congress hotel

New President of Board of Trade.

JOSEPH P. GRIFFIN

GRIFFIN TO HEAD BOARD OF TRADE; DEFEATS PATTEN

Bitter Campaign Between the Young "Cash" Dealer and Veteran Speculator.

$5,000,000 MART PLANNED.

A new board of trade building to cost at least $5,000,000 and to be one of the foremost architectural piles in Chicago will be one of the slogans of the new administration of the board of trade under the presidency of Joseph P. Griffin.

Mr. Griffin was elected president yesterday over James A. Patten, the "wheat king," in one of the hottest campaigns in the history of the local board, by a vote of 577 to 542.

Griffin, but 38 years old, a product of the Standard Oil business school, disposed of the veteran trader in a campaign of charges and recriminations that threatened to disrupt several cliques on the board.

Patten Fights Hard.

Patten, sitting at his desk across the street with his ear glued to the telephone, dispatched orders like a political campaign manager.

Hurry up calls had been sent to New York, Minneapolis, Kansas City, and other cities where the Patten boosters could be rounded up. They flocked into Chicago in time to get their ballots in the box, but it was unavailing.

The young "cash" trader, who was backed by the merchandising crowd, snowed under the speculating crowd.

In the final clash the lines divided between the "legitimate" traders—the merchandising crowd—and the so-called speculators and manipulator or private wire traders.

Start Out Fine.

When the campaign first opened the Griffin managers called in their men and cautioned them against lowering the dignity of the board by the use of charges. Among other things they agreed they would not rake up Mr. Patten's connection with the cotton corner in New York which resulted in the indictment of the Patten forces by the federal grand jury and the pleas of guilty by Mr. Patten, who voluntarily took a fine.

The Patten managers also called in their men and cautioned them against involving the dignity of the board. They didn't want any of their men to say anything about young Griffin being a character witness for Charles B. Munday of the defunct La Salle Street bank. They wanted the campaign to be conducted good naturedly and without venom but with spirit.

Throw Away Good Intentions.

This plan worked well for a few days, but in the windup many of the boosters for the respective candidates threw their good intentions into the New Year wastebasket.

Mr. Griffin, it was pointed out, might not add to the high tone of the speculators' home as president because he journeyed to Morris to say a good word for Mr. Munday, the banker on trial for alleged wrecking of the La Salle Street bank.

Mr. Griffin's friends explained that he was asked only one question and that so far as his dealings with Munday went he had found Munday on the square.

On the other hand, Mr. Patten's connection with the famous cotton corner, it was explained, in no way affected his integrity or high standing as a trader, and that he did what any other man would have done, if he had the brains to do it—corner the market. That prosecution, it was averred further, in no way went to the question of Mr. Patten's morals or his ability to handle the board of trade administration on a high plane.

Hurl Names at Each Other.

"Ward politician," was buried at both candidates by some.

Mr. Griffin got his business training in the Rockefeller school. He was brought up in the Corn Products company, one of the Rockefeller or Standard Oil subsidiaries. He bought millions of bushels of corn for them annually.

At the age of 21 years he became a full fledged member of the board, and for the last seventeen years he has been prominently identified with the merchandising end of the big trade mart, dealing almost entirely in cash grain, or actual grain. At that a large number of the speculative crowd who didn't like Patten personally lined up with Griffin.

The new president lives on Chase avenue in Rogers Park. He is married and has four boys.

He has served three years as director of the board and two years as vice president.

"We should devote our energies to the erection of a new building," he said at night, as he was receiving the congratulations of his friends. "This is one of the great trade centers of the world and we should have at least a $5,000,000 home that will rank with the great architectural masterpieces of the modern world. I will do my utmost to see this building program set in motion."

Mauff Elected Vice President.

John R. Mauff was elected vice president over Paul Tietgens by a vote of 607 to 504. The fact that Tietgens ran so far behind the rest of his ticket is reported as due to his not being a citizen of this country.

Charles P. Randall received the largest vote for director with a total of 642 votes. George E. Maxcy was next with 638 votes, and Theodore E. Cunningham third with 628 votes. The other two directors elected were Louis C. Brosseau and William H. Perrine.

The following boards were chosen: Committee of appeals—Edward Andrews, C. H. Canby, W. A. Lamson, E. J. Gorman, and Eugene Schmitz. Committee of arbitration—E. H. Bingham, J. P. Lamy, F. G. Wisbar, E. S. Carroll, and F. A. Miller.

200,000 Cases of Grip in 2 Cities: Epidemic Severe

Washington, D. C., Jan. 3.—The most serious epidemic of grip ever known threatens the United States from coast to coast and from the gulf to the Canadian line.

One hundred thousand cases of the disease are reported from each of two of the larger cities of the country—Cleveland and Detroit.

The spread of the epidemic is taking a large toll of lives and causing economic loss by incapacitating workers in all walks of life.

In Chicago there were fifty-seven deaths from the disease last week and thirty the week before. Pneumonia cases reported in December totaled 1,440, with 606 deaths, of which 201 occurred the last four days.

Grave Problem in Big Cities.

Reports from public health service officers made public tonight by Surgeon General Blue show that already the disease has created a grave problem for many of the larger cities and is spreading to the rural communities.

Some of the dispatches were summarized by the surgeon general as follows:

New York—Disease widely spread. Marked increase in pneumonia mortality. Also in mortality of persons over 65. Health department sending out warnings.

San Francisco—Epidemic of influenza widespread and severe. Reported as the most severe experienced since 1891.

Philadelphia—Influenza epidemic here. In five weeks ended Dec. 31, 141 deaths, of which seventy-two occurred the last week. During December 881 cases of pneumonia. Deaths from pneumonia the last week, 284.

200,000 Victims in Two Cities.

Cleveland—Epidemic began Dec. 10; widespread since Dec. 20. Probably 100,000 cases. Pneumonia present.

Detroit—Epidemic general, estimated at 100,000 cases. Hospitals all crowded. Twenty-five deaths during December.

Boston—Influenza epidemic, pneumonia cases doubled.

New Orleans—There were sixty-six deaths from influenza in December; eleven in November.

Seattle—Influenza reported epidemic throughout state, including Seattle; moderately severe type. Schools partially depopulated in many places. Increase of 15 per cent in deaths from all causes in Seattle during December. Influenza a factor, together with complications, principally pneumonia.

Los Angeles—Extended epidemic of influenza of moderate severity began about two months ago and not diminished.

CATE WALKER, FISH GUIDE, ENDS LAKE GENEVA CAREER.

Veteran Used by Many Chicagoans in Hunt of Bass Nests Taken by Death.

No longer will Chicago millionaires depend on Cate Walker to guide them to the particular locality on Lake Geneva where bass bite best.

Cate is dead after having served several generations of the same families as fishing oracle and guide on Geneva's waters, where many Chicagoans spend their summers.

CATE WALKER

Cate as a lad arrived in Lake Geneva in 1854, and from the time he was big enough to dangle a line and balance himself in a boat he has been known as a fish guide. The particular game of his choice was bass, and he'd get bass when no other fisherman got even a nibble. No amount of talking and boasting about the sport of casting the bait to the game ever weaned him away from his own style of tempting fish. His system was to still fish.

RELIGION MAKES HIM SLAYER

Ed G. H. Buchenau, Prominent Syracuse Man, in Fit of Mania Murders Mother.

Syracuse, N. Y., Jan. 3.—Ed G. H. Buchenau, prominent Syracuse man, shot and killed his mother this morning while suffering from a fit of religious mania.

BEFORE AND AFTER TAKING.

SOCIETY and Entertainments

'To Sell and to Send' War Shop Slogan.

"To Sell and to Send" is the slogan adopted by the women interested in the opening of the shop at 60 Washington street today at 10 o'clock under the management of the committee for the American fund for French wounded. Mrs. Henry Robbins is chairman of the undertaking, Mrs. Russell Tyson is chairman of the shop committee, Miss Marie Rozet is secretary, and Mrs. George S. Payson is treasurer.

The articles for sale will include clothing, bedding, and hospital supplies, and there is a counter presided over by Mrs. George Halleck Taylor where ether, chloroform, petrolatum, iodine, and surgical instruments will be sold.

There are to be special committees for special days, when the women in charge will ask their friends to come and assist in the rolling of bandages, sewing of material into various garments, and selling articles already completed.

Mrs. Roy O. McWilliams will have charge of Monday; Mrs. Benjamin Carpenter, who managed the Chicago Woman's club shop last season, will be in charge on Tuesday; on Wednesday Mrs. Henry Robbins, Miss Goodrich, Mrs. William Hubbard, and Mrs. George Halleck Taylor will be in charge; Mrs. Swift-Fernald and Mrs. Thomas Prindiville have been given Thursday; Friday will be in charge of Miss Marie Rozet, Mrs. William Prescott Hunt, Miss Naomi Donnelley, Mrs. Leavitt, and Mrs. George Halleck Taylor, and on Saturday Mrs. Jacob Baur and Mrs. Russell Tyson will be in charge.

Mr. and Mrs. John J. Mitchell of 1550 North State parkway are planning to leave about Feb. 11 for Pasadena, Cal., where they have their winter home. Their daughter, Mrs. Robert Hunter, who visited them in the late summer, is also at her home in Pasadena for the winter.

Mr. and Mrs. Horace MacRobert of 1229 Columbia avenue, Rogers Park, announce the engagement of their daughter, Olive M. MacRobert, to Frank Doucettee, son of Mr. and Mrs. Frank Doucettee of Mersill, Wis.

Mrs. Alexander Dryburgh of the Virginia hotel will give a luncheon and bridge today to the women who have assisted her in various charitable entertainments during the last year.

Mr. and Mrs. David M. Goodman announce the marriage of their daughter, Goldie C. Marx, to Alfred J. Strauss of Louisville, Ky., on Jan. 1. At home cards have been issued for 105 East Caldwell street, Louisville, Ky., after Feb. 1.

Mr. and Mrs. Frank Nenneman of 10 East Twenty-fifth street announce the engagement of their daughter, Inez, to Harry L. Peterson.

Mrs. Medill McCormick is receiving subscriptions at 111 West Washington street for a series of three afternoon musicals to be given under the direction of the Musicians' Concert management of New York on Tuesday afternoons in the Fine Arts theater—Jan. 11, Jan. 18, and Feb. 1. A long list of patronesses will serve for the series. The organization is founded for the purpose of bringing to the fore artists of distinction in America who are not widely known.

The wedding plans of Miss Violet Patten, who is to be married to Leslie Wheeler in Evanston on Jan. 15, have been announced. The ceremony will be performed by the Rev. David Hugh Jones at the First Presbyterian church. Mrs. William S. Innis will be the matron of honor. The bridesmaids will be Miss Martha Clow, Miss Helen Glenn, Miss Frances Gray, and Miss Emmaline Sizer. Morris K. Wilson will be best man, and the bridegroom's men will be Joseph Kelleher, Gordon Yule, Francis Armstrong, Donald Weston, and Granville Smith. Miss Katherine Burnham and Miss Christabel Wheeler will serve as flower girls.

MRS. MILTON COMPTON
Photo by Missonne.

THE marriage of Miss Dorothy Dale Fulton, daughter of Mr. and Mrs. James P. Fulton of 4450 Sidney avenue, to Milton Compton took place last evening at 8:30 at the Kenwood Evangelical church. The bride is one of the organizers of the Kenwood Social Service club.

Killing Time in Merrie England.

BY CINDERELLA.

It seems they're still having house parties in Merry Old England and playing games at them, the way we read about it in the English novels. Must be wonderfully esthetic to have gray matter enough to play an intellectual game like the game that a girl tells about in a letter.

They kill time after dinner in England nowadays after this manner: Everybody present was to describe some well known and right-in-the-public-eye personage in three words.

When it came round the turn of Mrs. Asquith, wife of the premier, said to be the most witty woman in England, she had this sketch ready: "Rectitude, platitude, and sailorhatitude," and everybody present gave a shriek of recognition and cried out, "The queen!" in chorus.

What liberty they do have in England! Fancy playing a game like that in Washington or Berlin!

Mrs. Asquith is a wonderful sort of woman. She sets her own fashions and attended her stepdaughter's wedding the other day in London in a summery costume of white cloth, a small tight toque, and a tiny muff.

By the way, while we're still in England, nobody could guess in a hundred years what the favorite Christmas present this year was from the English belle to her fiancé in the trenches on the western or any other of the numerous battle fronts. No, it wasn't cigarets—there's a heavy duty on them in France, anyway—but insect powder, pure and simple.

O romance and realism, thus do you go hand in hand.

Well, we're all learning things here, too. This morning there are several classes on the north side from which the members expect to come forth in a few weeks, if not erudite, at least with leanings that way.

Mrs. Mark Cummings has the first of a series of parliamentary law classes this morning by Mrs. Urquhart Lee in her apartment, 1550 Dearborn parkway.

At the same time over in Astor street in Mrs. Rensselaer Cox's drawing room Dr. Charles Adams is instructing one of his largest first aid classes. Each time some member of the class has to be a mannequin and allow the lecturer and his students to bind up imaginary wounds, set bones, and do all sorts of similar little odd jobs.

Last time pretty Mrs. Charles Hubbard of Hubbard Woods sacrificed herself for the general weal and allowed all the first aiders to practice and do their worst bandaging her up, setting her bones, etc. Some of the members of this class are Mrs. Cox, Miss Jane Cox, Mrs. Thomas Hinde, the Misses Helen and Elizabeth Hinde, Mrs. Samuel Insull, Miss Virginia Chandler, Mrs. Harry Gaylord, and Mrs. David Cooke. The class meets Tuesdays and Thursdays.

Have You Seen This Collie?

R. P. Clark of 2250 West Chicago avenue has asked "The Tribune" to find his collie. His wife is spending a large part of her time hunting the dog. The dog is brown, has a white collar, and a spiked neck.

THE TRIBUNE COOK BOOK BY JANE EDDINGTON

All recipes have been scientifically tested by Miss Eddington with current market materials and are indorsed by her.

Sweet Crusted Sweet Potato.

How much horse power has the sweet potato? It has not nearly so much as the grains and beans, but it has 10 per cent more than the white potato. In other words, it is 10 per cent more condensed. The edible portion of a raw, white potato contains over 78 per cent of water, while that of a sweet potato contains only 69 per cent, or it contains almost 10 per cent more of carbohydrate than the white potato. Yet its fuel value or horse power is considerably more than 10 per cent greater than that of the latter. Three hundred and seventy-eight calories is the fuel value per pound of the white potato, while that of the sweet potato is 558 calories.

Candied sweet potatoes are an excellent accompaniment of fowl, roast pork and mutton, but those who prepare them often seem to have a mistaken notion of why they are candied. It is not to sweeten them heavily through and through, but to give them a fine crisp surface. Fried sweet potatoes are so good because of such a surface.

Giving the Recipe.

Boil potatoes, slice lengthwise, sift sugar over them in a buttered dish—better one layer than many—scatter thin bits of butter over them and brown in a hot oven, basting them a little if necessary. A syrup penetrates them too thoroughly he makes them wholesome.

FLICKERINGS from FILM LAND

Mary Pickford in a Charming Role.

"THE FOUNDLING."
Produced by Famous Players.
Released by Paramount.
Presented at the Strand.

Molly O [the foundling] ..... Mary Pickford
David King ..... Edward Martindell
Mrs. Grimes ..... Maggie Weston
Jennie ..... Mildred Morris
Julia Ember ..... Marcia Harris

BY KITTY KELLY.

MARY PICKFORD has come back again, demonstrating, as she does at every new appearance, that she is the artist consummate of the screen. She is not a figure of towering emotionalism, of violent heroism, or hectic eroticism. She is a sweet and simple person, and each time we love her not because she is Mary Pickford but because she is a gifted purveyor of charming personalities. If her name were not on the screen and if her face were not as familiar as the clock's, she would be loved in measure just as deep. Her personality commands it, and that is why it commands $2,000 a week plus.

This is a very Pickfordian picture, giving the little person most of the screen center—which is what we want when we are seeing Mary Pickford—and moving along lines of tear drawing pathos and smile provoking jesting simultaneously, so that the observer scarce can tell whether he ought to be chuckling or surreptitiously hunting his kerchief. Mostly, though, the observer forgets all about himself being there, and is only conscious of Mary, her woes, and the funny way she takes them.

Mary is Molly O, an "orphant Annie" person, in a gingham apron, with her hair done back in braids, who graduates into slaveydom with a lady who keeps a boarding house. When Molly O's beautiful dream of a home with chocolates and permission to stay up till 9 o'clock—and a mother—collapses into stove blacking box and stern orders to wield the brush, I fancy there are some tears this side of the screen as real as those Mary wears—giving her due credit for realism.

Anyhow, it's a sad world, and it grows sadder till Molly O adopts a hairy dog and by movie magic keeps it hidden in the basement unbeknown to Mrs. Grimes.

Miss Pickford as the vivid minded, humorous, love hungry little orphan, is more delightful than she has ever been, I believe. Never once, even though the scenario obliges some absurdities of situation, is she off key in character. All of a movie queen's glories are submerged absolutely in the little waif's destitution. The bits in the orphanage, with other orphaned gingham clad children, are the kind that bring realization of the ache of homelessness for them. Notes of exquisite pathos are struck here.

Edward Martindell, who plays Mollie O's artist father, does so with special distinction, which deals in emotional reserve instead of explosion. A nice precedent is introduced in the death bed scene of the wife, conveying the impression without shocking sensibilities or grating on nerves that is deserving of wide following.

Of course, there must be melodrama, robbery, and a drawn pistol, it seems, in order to make a film story "move along." Those things transpire here to bring about the climax. While realizing the necessity and the desirability of the consummation, there is yet regret that melodrama of hectic hue offered the only avenue to the destination.

Some day a wise producer will realize that a tender story can be kept on a tender plane—and great will be the gratitude of the picture seers and the amazement of the hosts of other directors whose creed is "I believe in the punch."

But most folks will call this carping, because "The Foundling" is so delightful a picture that it carries people under its spell unconscious of any discrepancies. It does that because its essence is humanness, translated in the ingratiating personality of Mary Pickford.

She creates into life the theme that children are properties too valuable to be neglected—that care and love are their due. Here is a "purpose" play of commendable type, besides a happy bit of entertainment to which it is safe to take the young folks.

MARY PICKFORD
in "THE FOUNDLING"

* *

Enter the W. G. News Film.

The world's greatest news film, hailing from the joint sources of THE CHICAGO TRIBUNE and the Selig Polyscope company, is busy making its bow over the city and the country. The Selig-Tribune Weekly, in giving glimpses of many happenings, will enable its followers to see what they have been reading about, no matter in what part of the country's geography their orchestra chair happens to be placed.

* *

Special Showing of "The Round Up."

"The Round-Up," is to have a special showing for exhibitors at 11 o'clock this morning at the Kozy theater, 40 South Clark street.

* *

Taking Out the Kick.

The following cutouts were ordered in films inspected by the municipal censor board at the city hall yesterday:

THE GREEN EYED MONSTER [Fox]. Closeup of snake; two closeups of snake's head.

THE CORNER [Triangle-Kay Bee]. Subtitles: "Mamma says she can't be with us every night"; "Here you will starve in the midst of plenty"; "You will die, but into the hell to which you will go, etc."; scene showing neighbors shunning woman as she leaves her house; two closeups of party of four drinking at table; striking man on head, binding and gagging him; four closeups of gagged man on floor. Insert subtitle in first reel: "She leaves to keep her first appointment with Schultz."

Fashions from London

A cape dress of rich plum velvet.

Doris Blake Says

"If all the yarns husbands tell their wives could be knitted up, what a lot of socks and mittens there would be for soldiers."

Have you a perplexing love affair in which you need the counsel of a friend? Write to Doris Blake, care of "The Tribune." If you wish a personal reply send stamped and addressed envelope.

Did you know a real love story—one that is strange—that fiction? "The Tribune" will pay $5 for every story published. Manuscripts will not be returned. Address Doris Blake, "The Tribune," Chicago.

Real Love Stories

Both Made Sacrifice.

THE most convincing fact that such a thing as "really true love" exists is portrayed daily in the lives of two people who live near me. Ten years ago they were lovers, engaged to be married, both working together at the same factory.

An accident occurred in which he saved her life at loss of his own eyesight. As he had some money, somewhat over a thousand dollars, she persuaded him to get married and let her care for him, making plans for the future which looked plausible and bright and to which he at last consented.

They were married and the money is long since gone, only he doesn't know it; she has managed to earn a living so cleverly that he thinks his money and a few roomers keep them.

Many a time I have seen him run his hand over her hair and say something complimentary. She explained to me that when her hair was waved and combed nicely that he thought then she was not tired, which enlightened me on what I had often wondered at when I had seen her curling her hair and knew she was tired and exhausted from work.

They are so wonderfully happy in their love for one another that there doesn't seem to be any sacrifice in it at all. To see them would be a good lesson to those who affect to sneer and ridicule sentiment.

MRS. S. LA B.

MARION HARLAND'S HELPING HAND

by Marion Harland

Preserving White Roses.

"I AM coming to your Corner for advice. Can you tell me how to keep white roses without waxing them? I have some that I would like to keep, but waxing destroys their naturalness. I am inclosing a self-addressed and stamped envelope for reply. I should like an answer soon, as the roses will wilt and be beyond saving.

"DORA R."

As you have been told by mail, I know of nothing that will preserve the color and the texture of rose petals. I do not even know how to wax them. I have seen them thus prepared, and ghastly caricatures they were of the living flowers. If readers know of any process by which roses may be kept white and fragrant for any length of time we shall be happy to advertise the recipe.

Tanning Rabbit Fur.

"I have seen so many helps in your Corner I am hoping you can tell me how to tan rabbit fur, for which I should be grateful. We have several rabbits and would like to use the fur if possible.

"M. B. C."

Beyond the knowledge that green furs may be preserved for some weeks by rubbing in a mixture of four parts salt, one part alum, into the wrong side, changing the mixture every other day, I can tell you nothing of the process. Send the furs to a tanner, or a dealer in furs, who will prepare them for use. Is there any process of tanning to be done at home which might be of service to our correspondent? How may she save the furs for future use until she has enough to be made into muffs, tippets, etc?

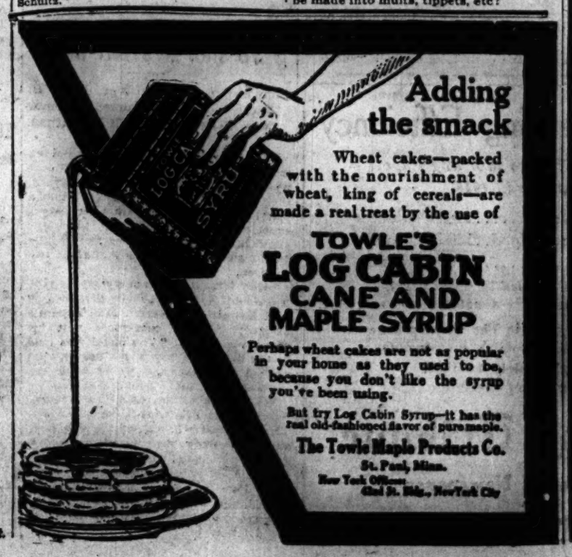

Adding the smack

Wheat cakes—packed with the nourishment of wheat, king of cereals—are made a real treat by the use of

TOWLE'S LOG CABIN CANE AND MAPLE SYRUP

Perhaps wheat cakes are not as popular in your home as they used to be, because you don't like the syrup you've been using.

But try Log Cabin Syrup—it has the real old-fashioned flavor of pure maple.

The Towle Maple Products Co.
St. Paul, Minn.
New York Offices:
42nd St. Bldg., New York City

Fatigue Causes Loss of Memory.

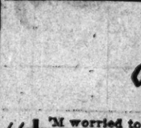

Antoinette Donnelly

"I'M worried to death about myself. My memory seems to be failing me. What shall I do?" This from the woman who belongs to six clubs, a gymnasium class, is an active church worker, and has a home and family of her own to whom she is devoted. "I seem to be perfectly well physically, only I get tired so easily," she wails further.

She is a woman of intelligence, of course, but the kind that never "puts the shoe on herself." It never seems to occur to her that muscle fatigue affects brain power; that severe muscular exertion may bring a disinclination and utter incapacity for brain work. The busy lady never seems to realize that hard exercise not only uses up nerve force, but, by causing the circulation of waste products in the blood, hinders the action of the brain, hence causes a loss of memory.

And I shall have to strike another blow to her well worked out plans, and that is that the kind of gym work in which she indulges doesn't begin to offset the rest of her strenuous program. Because she takes these lessons in the evening after hours of hard work, both physical and mental, they become a tax on both brain and nerves, rather than a healthful relaxation. Outdoor exercises that require practically no brain work and a good deal of muscular exercise would be most helpful to her, but she must avoid games of skill.

Even though your memory may not be failing you, I suppose that you and most of us have experienced days when we have found it more or less difficult to recall facts which ordinarily would be at our tongue's end. Just notice the next time such a spell comes over you if it isn't coincident with a feeling of fatigue and depression. Now, this relationship atween fatigue and memory isn't accidental at all; it's the natural relationship between cause and effect.

So, to retain your memory as well as your health, don't indulge in torturous "mental exercises"; rather look to the proper nourishment of your body and see to it that both your digestive and eliminative organs are in good working order. Avoid excesses of all kinds, because overeating and drinking poison the system, and this poison, as I have said before, diminishes the amount of the blood supply to the brain, so is hurtful to the memory. Always bear in mind the fact that memory efficiency depends on brain efficiency, so that anything which injures the health of the brain is injurious to the memory.

KEEP THE CORNER OF YOUR EYE UP

Antoinette Donnelly's Answers.

JOSEPHINE: The object of all exercise is to make the blood circulate freely, in order to give new life to all of the tissues and to carry off quickly all of the old waste material. Exercising daily with the punching bag improves the form by developing lightness of foot, a springy step, and a graceful poise, even to a greater degree than by means of dancing lessons. The weak trunk muscles are also strengthened, and the waist and abdomen are reduced. It takes daily, weekly, and monthly practice to gain results, so don't be discouraged.

WEARY: If you are lying down for a rest only, lie flat upon your back, legs straight, arms relaxed at side, head flat.

FATTY: There is no reason why you should carry fifty superfluous pounds around with you the rest of your life. Begin now to diet and exercise and I am sure by the end of two or three years you will wonder what good angel transformed you into a will-o'-the-wisp. In addition to the dieting and exercise do not sleep more than seven hours out of the twenty-four; learn to move more quickly; get out of bed instantly on waking in the morning; take a brisk bath, first scrubbing yourself with a brush, and then rubbing vigorously with a Turkish towel. I shall be glad to send you my dietary for reducing flesh, if you will send me a stamped, addressed envelope.

AMY: Your face is dry and peels because it lacks oil. Massage your face each night with a good skin food. This will supply the oil that is lacking. I shall be glad to send you my formula for skin food if you will send me a stamped, addressed envelope.

HOW I HAVE KEPT YOUNG.

Was it by keeping your waist reduced and your hips slender? And how did you do this? Was it by some trick of dressing hair or figure? Was it by not forgetting how to play? Was it by certain rules of living and exercising? "The Tribune" will pay $1 for actual experiences on How I Have Kept Young. Address Antoinette Donnelly, Chicago Tribune.

BRIGHT SAYINGS of CHILDREN

"The Tribune" will pay $1 for each childish saying printed. The stories may be sent in either by children or their parents. The only condition is the story told must never have been printed in any magazine or paper. It is not possible to acknowledge or return unavailable contributions. Address bright sayings to Aunty Boo, "Tribune," Chicago.

It was Willie's first time in church. When the choir boys appeared from the vestry William stood up and cried: "Dora, they're dressed like sister May going to bed."

MRS. C.

Johnnie sat in a big arm chair sobbing. "What is the matter, Johnnie?" said his mother. "Why are you so downhearted, and on Christmas day, too?" "I gave away twenty Christmas presents and I only got three." "Why, Johnnie," said his mother, "don't you know it is better to give than to receive?" "Yes, but that's in a prize fight."

A. B.

I was ill and the doctor was called in to see me. My little niece came home from kindergarten and asked me if I were better. I said I would soon be well now, for the doctor had been to see me. "O," she said, "did he hold your hand while you stuck out your tongue at his watch?"

J. A. K.

Finest Cut Flowers
A. LANGE, FLORIST
25 East Madison Street
Bet. State and Wabash
Tel. Central 3775-6-7-8. Auto. 42072

Is There Any Flavor To Your Home Cooking?

Nearly every woman can cook some foods better than she can others.

Why is this?

Why is it that a woman will say, "I didn't have much luck with my roast"? What does she mean?

She means she has failed somehow to retain all the flavors that were in the meat—her roast lacked flavor.

When there are Steero Cubes in the kitchen, every meat or soup can have flavor, for Steero is a condensed, concentrated extract. It is the flavor of beef, of vegetables, of spices.

One or two Steero Cubes in a roast, a gravy, a sauce or a soup will impart fragrance, palatability, snap and tastiness.

Buy a box from your nearest Druggist, Grocer or Delicatessen Dealer, and find out how true this is. Steero Cubes are sold in boxes of 12, 50 and 100 Cubes. Be sure you get Steero. There are imitations.

Schieffelin & Co., Distributors, New York

STEERO CUBES
Reg. U. S. Pat. Off.
Made by American Kitchen Products Co., New York

Awarded Medal of Honor at Panama-Pacific Exposition San Francisco, 1915

Simply Add Boiling Water

AMUSEMENTS

AUDITORIUM | Last 3 Weeks
Grand Opera
Tonight at 8. JEWELS OF THE MADONNA—Edvina (farewell appearance), Sheehan, Sembrich, Gram, Bassi, Ancona, Campanini, Cond.
Tomorrow at 8. ROMEO AND JULIET—Kousnesoff (debut), Muratore, Jeanne, Alcock, Ammondi, Dua, Pawlowska, Charlier, Cond.
Thurs. at 8. MIGNON—Concetta, Verlet, Dua, Gustafson, Journet, Dua, Charlier, Cond.
Sat. at 2. FAUST—Kousnesoff, Muratore, Journet, Maguenat, Moess, Charlier, Cond.
Sat. at 8. BUTTERFLY (Popular Prices 50c to $2.50)—De Phillipe, Ingram, Mason, Marr, Parelli, Cond.
Sun. at 4:30. PARSIFAL (Seat sale begins Wednesday) — Claussen, Stiles, Whitehill, Hinckley, Von Cochenhs, Pollak, Cond.
Note—By general request the Parsifal performance will begin at 4:30, with an intermission of two hours between 6 and 8.
Mon. at 8. First time in America—Schillings's CLEOPATRE — Kousnesoff, Dalmores, Maguenat, Campanini, Cond.
Sun., Jan. 23—John McCormack Concert.
Sun., Jan. 30—John McCormack Concert.
Mason & Hamlin Piano Used Exclusively.

COURSE TICKET SALE NOW OPEN, $2.50, $3, $4 FOR THE
ELMENDORF TRAVEL TALKS
5 Wed. Nights at 8:15
Fri. Nights at 8:15
Sat. Matinees at 2:15
ORCHESTRA HALL

Orchestra Hall—Wessels & Vogel announce
SUN. AFT. JAN. 9 Gadski
MME. JOHANNA
TICKETS NOW—50c, $1, $1.50, $2

"If every person inclined to go to the devil would see 'Experience' and then accept the power of Christ to save, Chicago would be a happier town this year."
—Rev. Phillip Yarrow, Minister Morgan Park Congregational Church and President Chicago Young People's Civic League.
Now Playing GARRICK THEATRE
The Most Wonderful Play in America.
EXPERIENCE
Bargain Mat. Tomorrow. Best Seats $1.

Pop. Mat. Wed. 50c to $1.50
[FINAL WEEK] MR. GEORGE ARLISS
Blackstone
Paganina "Better Than Disraeli" Say All Chicago Papers
4 WEEKS Beginning NEXT MONDAY
WM. GILLETTE
LAST TIMES in his FAMOUS SUCCESS
2 WEEKS SHERLOCK HOLMES (Jan. 10-22)
Jan. 24-Feb. 5—SECRET SERVICE
SEATS THURS.—MATINEES SAT. ONLY

LAST WEEK OF THE MUSICAL COMEDY SUCCESS
NOBODY HOME
AT THE Princess | POP. MAT. THURS. 50c BARGAIN MAT. SAT. BEST SEATS, $1 & $1.50
NEXT SUNDAY EVG. SEATS THURSDAY
WINTHROP AMES Presents
A Pair of Silk Stockings
SAME CAST AND PRODUCTION AS SEEN FOR ONE YEAR AT HIS "LITTLE" THEATRE IN NEW YORK.

PALACE | GREATEST VAUDEVILLE
LINA ABARBANELL, GEORGE MACFARLANE, NELLIE V. NICHOLS, KATE ELINORE & SAM WILLIAMS, DOROTHY REGEL & CO., PERNIKOFF & ROSE, AND THE IMPERIAL BALLET, JACK CORCORAN & CO., JUNGLE MARGOT FRANCOIS & CO., MIJARES
Mat. Daily 15-25-50c Ex. Sat. Sun. & Hol. 15-25-50-75c NIGHTS

MAJESTIC | SUPREME VAUDEVILLE
CICCOLINI
WORLD'S GREATEST TENOR
CLAYTON WHITE & CO., HALDEN E. FULLER & CO., THE ORANGE PACKERS, J. C. NUGENT & CO., WILSON & LENORE, MILTON & DE LONG SISTERS, DANIELS & CONRAD—The GARDNER TRIO
NIGHTS 15-25-50c MATS. 15-25-50c EX. Tax. Sun. 15-25-50-75c DAILY MAT. & SUN.

POWERS' | MAT. TOMORROW BEST SEATS $1
Evgs., Inc. Sun., 8:10. Mats. Wed. & Sat., 2:10
A. H. WOODS Presents Edward Sheldon's
The Song of Songs
(Sudermann's "Das Hohe Lied")
With Irene Fenwick, Thos. Wise, Cyril Keightley, Hardee Kirkland and Original New York Cast.

CHICAGO THEATRE | WABASH AVE. & STH STREET
(Formerly American Music Hall)
CHICAGO'S OWN MUSICAL REVUE
WITHIN THE LOOP
IRENE FRANKLIN and BURTON GREEN COMPANY OF 100 POP. MAT. WED. Every Night, Main Floor Seats, $1.50 and $2

Every Night 8:15
Olympic $1 Mat. Tomorrow
Funniest Play in Chicago
Twin Beds

McVICKER'S | Jones, Linick & Schaefer, Managers
Oney Fred Sweet
of the Chicago Tribune
Big Keystone Comedy
Selig-Tribune Weekly
11 to 11—DAYS, 10c, 15c & 25c NIGHTS, 10c, 15c, 25c & 50c

ILLINOIS: Tonight
POP. MAT. TOMORROW
REG. MATINEE SATURDAY
Ziegfeld's Follies

COLONIAL | Theater Beautiful
EVES. and SAT. MATS. 25c, 50c, 75c, $1, $1.50, $2
Other Mats. 25c, 50c & $1
SEVENTH MONTH
LAST TIMES
THE BIRTH OF A NATION

STRAND | WABASH AVENUE AND 7TH STREET
Daily—1:30 to 11 p. m.
MARY PICKFORD in "THE FOUNDLING"
Strand Topical Review—Educational—Comedy
Orchestra 25—David Dreyer, Director
NEXT WEEK—MARGUERITE CLARK in "MICE AND MEN"
ALL MATS. 15c, 25c—EVES. 15c, 25c, 50c

CORT | Mat. Tomorrow, 50c to $1.50
Evgs. & Sat. Mat. 50c to $2
Taylor Holmes
BRIMFUL OF WHOLESOME FUN
His Majesty BUNKER BEAN

GEO. M. Cohan's Grand | $1.00 Evgs. & Sat. Mat. 50c to $1.50
"It Pays to Advertise"
THE FUNNIEST FARCE EVER WRITTEN

PEROT & FANNING | Direct from Club de Vingt & Hotel Francais
Tonight During Dinner and After Theater
Restaurant Royale | Rector
Public Dancing 6:30-8:30 and 11 P.M. to 1 A.M.

COLUMBIA—Twice Daily
BEN WELCH AND HIS New Show
NEXT—PUSS! PUSS!

Imperial | Madison | Souvenir
Western | Other Mats. Daily
"UNDER COVER"
NEXT WEEK—BRINGING UP FATHER

VICTORIA | Sheffield | Belmont | BARGAIN MATINEE TODAY
"POLLY AND HER PAL"
NEXT WEEK—THE LAW OF THE LAND

CROWN | ASHLAND & MADISON | MATINEES TODAY & SAT.
THE GIRL WITHOUT A CO
NEXT WEEK—ME, HIM AND

[AM]USEMENTS

[AUDITO]RIUM | Last 3 Weeks
[Gra]nd Opera
JEWELS OF THE MA[DONNA] (farewell appearance)... Ancona. Campanini, Cond.
ROMEO AND JULIET ... Muratore, Journet ... Charlier, Cond.
MIGNON—Conchita, Veriet, Dal... Dua. Charlier, Cond.
FAUST—Kousnezoff, Muratore ... Moses. Charlier, Cond.
BUTTERFLY (Popular Prices) ... De Phillipe, Ingram, Hamlin ... Cond.
PARSIFAL (Seat sale begins ...) Claussen, Stiles, Whitehill, Cochems, Pollak ... request the Parsifal per[formance] begin at 4:30, with an intermis[sion] between 6 and 8.
First time in America—Mass... ATRE — Kousnezoff, Dalmores ... Campanini, Cond.
—John McCormack Concert. ... Piano Used Exclusively.

[CO]URSE TICKET SALE [NO]W OPEN, $2.50, $3, $4 FOR THE
[HOL]MENDORF
[T]RAVEL TALKS
Wed. Nights at 8:15
Fri. Nights at 8:15
Sat. Matinees at 2:15
[OR]CHESTRA HALL

...Hall—Wessels & Voegeli announce
...AFT. N. 9 Gadski
...JOHANNA ...ETS NOW—50c, $1, $1.50, $2.

...person inclined to go to the ... see 'Experience' and then ac... power of Christ to save. Chicago ... happier town this year."
Philip Yarnow, Minister Moo... Park Congregational Church and ... Chicago Young People's League.

[G]ARRICK THEATRE
... Wonderful Play in America.
[EX]PERIENCE
Mat. Tomorrow. Best Seats $1.

...Wed. Blackstone
...[GEO]RGE ARLISS
...ina "Better Than Disraeli" Say All Chicago Papers
NEXT MONDAY
[W]. GILLETTE
...in his FAMOUS SUCCESSES
SHERLOCK HOLMES
...Feb. 5—SECRET SERVICE ...THURS.—MATINEES SAT. ONLY

LAST WEEK ... MUSICAL COMEDY SUCCESS
[PE]ODY HOME
...ess | POP. MAT. THURS. $1 BARGAIN MAT. SAT. BEST SEATS. $1 & $1.50
[SU]NDAY EVG. SEATS THURSDAY ...NTHROP AMES Presents
[Fai]r of Silk Stockings
...CAST AND PRODUCTION AS FOR ONE YEAR AT HIS "LIT... THEATRE IN NEW YORK.

[PAL]ACE | GREATER VAUDEVILLE
...LINA ABARBANELL ...ORGE MACFARLANE ...NELLIE V. NICHOLS ...ELINORE & SAM WILLIAMS ...OROTHY REGEL & CO. ...PERNIKOFF & ROSE ...THE IMPERIAL BALLET ...CORCORAN & TOM DINGLE ...OT FRANCOIS CO.—MIJARES ...15-25-50c | NIGHTS ... Ex. Sat. Sun. & Hol. 15-25-50-75c

[MAJ]ESTIC | SUPREME VAUDEVILLE
...CCOLINI
...RLD'S GREATEST TENOR ...LAYTON WHITE & CO. ...HALLEN & FULLER ...THE ORANGE PACKERS ...J. C. NUGENT & CO. ...WILSON & LENORE ...TON & DE LONG SISTERS ...& CONRAD—The GARDNER TRIO ...MATS. 15-25-50c EX. ... DAILY SAT. & SUN. | Tel. Cent. 6480

...ERS' | MAT. TOMORROW BEST SEATS $1
... Sun., 8:10. Mats. Wed. & Sat., 2:15 ...WOODS Presents Edward Sheldon's
[The] Song of Songs
...dermann's "Das Hohe Lied") ... Irene Fenwick, Thos. Wise, ... Keightley, Hardee Kirkland and Original New York Cast.

[CHI]CAGO | WABASH AVE. —and— 8TH STREET
[TH]EATRE ... (Formerly American Music Hall) ...AGO'S OWN MUSICAL REVUE
[WI]THIN THE LOOP
...FRANKLIN and BURTON GREEN ...Y OF 100 POP. MAT. WED. ...ight, Main Floor Seats, $1.50 and $1.

Every Night 8:20
[Ol]ympic $1 Mat. Tomorrow
Twin Beds

Jones, Linick & Schaefer's Continuous Vaudeville
McVICKER'S
...ney Fred Sweet
of the Chicago Tribune
Big Keystone Comedy. Selig-Tribune Weekly
... to 11—DAYS, 10c, 15c & 25c NIGHTS, 10c, 15c, 25c, 35c

[ILL]INOIS: Tonight
POP. MAT. TOMORROW ...REG. MATINEE SATURDAY
[Zi]egfeld's Follies

[CO]LONIAL | THE BIRTH OF A NATION
...ter Beautiful ... and SAT MATS. ... 75c, $1, $1.50, $2 ... Mats. 25c, 50c & $1 ...ENTH MONTH ...T TIMES

[G]RAND | WABASH AVENUE AND 7TH STREET
...1:30 to 11 p. m. Paramount Photoplay ... PICKFORD in "THE FOUNDLING" ... Topical Review—Educational—Comedy ... 25—David Duggan, Dramatic Tenor ... WEEK—MARGUERITE CLARK in "MICE AND MEN." ... MATS. 15c, 25c—EVES. 15c, 25c, 50c

[CO]RT | Mat. Tomorrow, 50c to $1.00 Eves. & Sat. Mat. 50c to $1.50
[Ta]ylor Holmes ... in a new Comedy ...BRIMFUL OF WHOLESOME FUN ...by BUNKER BEAN

Cohan's Grand | $1.00 MAT. TOMORROW
[It] Pays to Advertise
FUNNIEST FARCE EVER WRITTEN

...ROT & FANNING | Exhibition Dancers ... from Club de Vingt & Hotel Plaza, N. Y. ... During Dinner and After Theater at ...aurant Royale | Rector Building ... Clark and Monroe ... Dancing 6:30-8:30 and 11 P. M. to 1 A. M.

[CO]LUMBIA—Twice Daily ... WELCH AND HIS New Show ... NEXT—PUSS! PUSS!

...rial | Madison Western | Souvenir Other Mats. | Mat. Tues., ...
UNDER COVER
...XT WEEK—BRINGING UP FATHER

[VI]CTORIA | Sheffield Belmont | BARGAIN MAT. TODAY, 25c
[P]OLLY AND HER PALS
...T WEEK—THE LAW OF THE LAND

[CR]OWN | ASHLAND & DIVISION MATINEE TODAY
...C GIRL WITHOUT A CHANCE
...NEXT WEEK—ME, HIM AND I

MUSIC AND THE MUSICIANS

Ballet Russe Adds to Its Repertory.

RICHARD STRAUSS' "The Legend of Joseph" and Gabriel d'Annunzio's "The Martyrdom of St. Sebastian" will be added to the list of ballets and pantomimes in the Diaghileff Ballet Russe's repertory for the Chicago engagement, it is expected.

Myrna Sharlow, the quickly popular and young singer of the resident opera, will be soloist with the Cincinnati symphony orchestra at its concert of Jan. 20.

That unusual team of chamber musicians, David and Clara Mannes [violinist and pianiste, respectively] will present a program of sonatas for violin and piano on Jan. 16.

To many queries as to the presentation of "Thais" this season at the opera, we quote from Cleofonte Campanini's statement that Maria Kousnezoff will sing the title rôle of "Thais" and will appear also in "Manon."

Of Bordine's "Prince Igor," produced at the Metropolitan opera a few nights ago, the opinion of the reviewers generally is that, "outside its choral vigor and its dances, its importance is slight," as The Tribune put it.

The Evening Post says: ". . . neither a coherent music drama nor an operatic masterwork, but its quaint choruses, its wild dances, and the oriental melodies of the second act are sure to please every operagoer."

The Times notes that "the new work was coolly received, and, indeed, it offers little that is likely to rouse the enthusiasm of an audience in this latitude."

"Pagliacci" and "La Navarraise" were the opera bill at the Auditorium last evening, the casts including MM. Ferrari Fontana and Ancona and Mme. Melis for the former and Julia Claussen and MM. Dalmores, Arimondi, and Nicolay for the latter.

"The Jewels of the Madonna" will be sung this evening, Louise Edvina appearing as Maliella by special arrangement. MM. Bassi and Ancona will sing Gennaro and Rafaele, Mr. Campanini conducting.

E. DE L.

MME JULIA CLAUSSEN

* *

AT LAST NIGHT'S OPERA

BOX 3—Dr. and Mrs. James S. Stone. Guests: Mrs. S. J. Walker, Miss Helen Louise Walker, Mrs. J. W. Beckwith.

BOX 5—Mrs. George M. Pullman. Guests: Mr. and Mrs. George M. Masset; Mr. and Mrs. Raymond W. Hardenbergh.

BOX 6—Mr. and Mrs. Franklin P. Smith. Guests: Mr. and Mrs. Andrew M. Lawrence, Mr. and Mrs. Walter Haiden.

BOX 8—Mrs. Malek Loring. Guests: Mrs. Doring Drouet, Mrs. C. H. Chappell, Miss Dorothy Reeve, George S. Miller, Jay Chappell.

BOX 10—Mrs. S. T. Fish. Guests: Mr. and Mrs. Richard Marks, Mr. and Mrs. M. J. Biersderf.

BOX 11—Mme. Valerie Devries. Guests: Dr. Youngquist, Miss Mary E. Randall.

BOX 14—Miss Lillian Gresham. Guests: Mr. and Mrs. Samuel E. Spiesberger, Mrs. Frank C. Meara of St. Paul, Miss Emily Canby of St. Paul, Mrs. Fred H. Snyder of St. Paul.

BOX 18—Franklin Krieger of St. Paul, Lucien Fargo of St. Paul.

BOX 20—Waldo Tobey. Guests: Mr. and Mrs. Louis Louer, Miss Bradley, Miss Aline Bradley, Buel McKeever.

BOX 21—Mr. and Mrs. Francis Johnson, Mr. and Mrs. Thornhill Broome.

BOX 22—Dr. and Mrs. Louis G. Hoffman. Guests: Miss Margaret T. Schnering, Miss Lillian Richards, Miss Alice Addington, Arthur Wilson, Guy Arison.

BOX 23—Mr. and Mrs. Maurice L. Rothschild. Guests: Mr. and Mrs. Walter Frank, Mr. and Mrs. Jack Lebolt.

BOX 24—Mrs. Louis Palmer. Guests: Miss W. Sterling, Mr. and Mrs. Norman B. Scott, C. W. Mack.

BOX 28—Miss A. Judae. Guests: Miss M. Lichtenstein, Mrs. L. Hurter, Miss Mary Magner, Mrs. James A. Walsh, Mrs. F. Hamer.

BOX 33—Col. and Mrs. John Lambert. Guests: Mr. and Mrs. L. C. Rollo, Mr. and Mrs. Harry L. Thompson, Mrs. Charles F. Dicker.

BOX 34—Mr. and Mrs. W. D. McIlvaine. Guests: Miss Alice Cudahy, Miss Elizabeth Newberry, Towner Deane, John McIlvaine.

BOX 35—Mr. and Mrs. Lee Hammond. Guests: Mr. and Mrs. Lucien McCardy, Mrs. Frost of Toronto.

BOX 38—Mr. and Mrs. Frank G. Logan. Guests: Mr. and Mrs. Charles A. Monroe, Mr. and Mrs. Stuart Logan, Waldo Logan.

BOX 39—Mr. and Mrs. Richard Odell. Guests: Mr. and Mrs. Bertram M. Winston, F. A. Marsh, Mr. and Mrs. R. T. Crane Jr.

BOX 40—Max Pam.

BOX 41—Mr. and Mrs. Edward Morris. Guests: Mr. and Mrs. George W. Chandler, Mr. and Mrs. J. D. Maguire, Miss Ruth Morris.

BOX 42—Mr. and Mrs. Edward Hines. Guests: Mr. and Mrs. D. Oliver, Mr. and Mrs. Wellington Cudahy, Miss Marie Moody.

BOX 43—Frederick T. Haskell. Guests: Mr. and Mrs. Orson Smith, Mr. and Mrs. George L. Dunlap; Miss Mabel Stevens, Arthur Wheeler.

BOX 44—Mr. and Mrs. Thomas Hinde. Guests: Miss Elizabeth Hinde, Miss Sarah Hinde, Miss Marie Hessert, DeForest Hulburd, Archie Sheldon, Charles DeLong.

BOX 46—Mr. and Mrs. Alexander H. Revell. Guests: Mr. and Mrs. Albert Goodrich, Mr. and Mrs. Clarence K. Peck.

BOX 47—Mr. and Mrs. A. T. Daniels. Guests: Mr. and Mrs. Samuel Insull, Miss Margaret Enders.

BOX 48—Mr. and Mrs. Ralph M. Shaw. Guests: Mr. and Mrs. Robert P. Lamont, Mr. and Mrs. Secor Cunningham.

BOX 49—Mr. and Mrs. Louis Becker. Guests: Mr. and Mrs. S. L. Eisendrath, Mr. and Mrs. Julius E. Weil.

BOX 50—Mrs. William Jones, Mr. and Mrs. Francis Brunnell, Dr. and Mrs. James A. Harvey.

BOX 51—Mr. and Mrs. B. H. Marshall. Guests: Mr. and Mrs. J. O. Watkins, Mr. and Mrs. William Nelson Pelouze.

BOX 52—Mr. and Mrs. Redmond Stephens. Guests: Mr. and Mrs. Joseph G. Coleman, Mr. and Mrs. Robert G. McGann.

BOX 54—Mr. and Mrs. Cyrus McCormick Jr. Guests: Mr. and Mrs. J. Paul Welling, Mr. and Mrs. James A. Field.

BOX 55—Mr. and Mrs. C. H. Schweppe. Guests: Mr. and Mrs. Rosecranz Baldwin, Mr. and Mrs. James Hutchins Jr.

BOX 56—Mr. and Mrs. Martin A. Ryerson. Guests: Mr. and Mrs. Alfred Goldsmith, Miss Virginia Hale, Richard Offner.

Lake Forest College Raises $500,000 Fund.

Lake Forest college announces the completion of a fund of half a million dollars, $400,000 of which goes into permanent endowment and $100,000 toward improvements recently made and current expenses.

The campaign for this new fund was formally launched when the general education board of New York City in January, 1913, voted to appropriate $50,000 toward a total of $400,000 for endowment, which the trustees of Lake Forest university had begun to raise.

The financial stringency of the following year, followed by the outbreak of the European war, halted this effort when it was half completed and an extension of time was secured from October, 1914, to January, 1916.

New impetus was given to the movement by a contribution from a member of the board of trustees last spring and by persistent effort the whole amount was secured just before the expiration of the time limit set for the large conditional pledge.

Most of the contributions are in the form of five annual installments, beginning Jan. 1, 1916, and the general education board makes payments proportional to the collections upon the other pledges.

* *

Ask for Branch Libraries.

Petitions for the establishment of branch libraries in various sections of the city were filed with the library committee of the Chicago Public library at a special meeting yesterday.

The library board will establish eight branch libraries, to be selected from the twenty or more locations presented at the meeting. The petitions were presented by members of improvement clubs, mothers' clubs, business men, and civic organizations from Wilmette to South Chicago.

A personal inspection of the sites offered will be made by Chairman Samuel Dingus, Dr. Max Henius, and Dr. Frank Schmidt, the library committee.

* *

Florence Lawrence Comes Back.

Rumors that Florence Lawrence was coming back to the screen are now realized into fact by an announcement from the Universal company stating that she is returning into their fold, first to appear in the picturization of Marie Corelli's "Thelma." Miss Lawrence is one of the very pioneerist of screen players, having started in 1906 in one of the three studios then extant in this country. She has been traveling and farming for the last two years.

Farm Paper Week.

Jan. 3 to 7 will be known as farm paper week at the clubrooms of the Advertising Association of Chicago. A series of daily luncheons has been arranged, beginning yesterday and lasting until Friday, and each day the meeting will be addressed by speakers, who will discuss farm paper advertising from various standpoints.

A number of interesting exhibits illustrating various phases of agricultural advertising and pointing out the possibilities in that field will be on display at the clubrooms.

Among the speakers for the week are Frank Blake of the John Deere Plow company, Prof. P. G. Holden of the International Harvester company, W. S. Corsa, a live stock man of Whitehall, Ill.; G. B. Sharpe of the De Laval Separator company, and George Barry of the Willys-Overland company.

* *

Tell of Work at Nursery.

Reports of work transacted during the last year at the National Park Seminary day nursery and kindergarten were made at the annual holiday luncheon of the Illinois Alumnae Association of National Seminary at the Congress hotel yesterday.

The nursery, formerly the Archer Road day nursery, was taken over by the alumnae association, and is located at 289 West Twenty-fourth street. It cares for the little children of the Ghetto district especially.

Miss Marian Drake and Mrs. Virginia Brooks Washburne spoke of the work of the nursery, and Mrs. Thomas Heneage, president of the alumnae association, told of the work of that society.

Mrs. Raymond Pruitt was in charge of the program.

ESPEY'S CREAM FRAGRANT
"The Favorite For 30 Years"
Are your hands rough and red from house-work?
This Liquid Cream heals and prevents chapped hands or any roughness of the skin.
Easily applied. Dries immediately after using.
Sold Everywhere in Bottles 25c and 50c
J. R. Espey, 1104 S. Wab. Ave., Chicago

OBITUARY.

DWIGHT F. CAMERON, formerly president of the South Chicago City Railway company, which has since been consolidated with the Chicago Surface lines, died yesterday in Pittsburgh. He was 81 years old and was born in Peterboro, N. Y. He practiced law at Ottawa, Ill., until 1870, when he came to Chicago. He was an officer of the Second National bank and, as a member of the contracting firm of George H. Norris & Co., he was influential in building up the city. He died at the home of his daughter, Mrs. Williston Fish, wife of the vice president of the West Penn Traction company of Pittsburgh. Col. George H. Cameron of the general staff of the United States army and the Rev. Dwight F. Cameron of Knoxville, Tenn., his sons, survive him. Edgar S. Cameron, a mural painter of Chicago, is a nephew.

DR. CHARLES H. BEARD, head surgeon of the Illinois Eye, Ear and Throat infirmary and chief oculist of the Passavant Memorial hospital, died yesterday at 1019 East Forty-eighth street. He was at one time president of the Chicago Opthalmological society, was a member of the University club and a fellow of the American College of Surgery. He was 61 years old and a native of Louisville, Ky. He had lived in Chicago for thirty years. Dr. Beard leaves a widow and two children, Halard and Charlotte.

EDGAR D. SECOY, a newspaper man who had worked with credit to himself in New York City, Kansas City, Mo.; Oklahoma, and more recently on THE CHICAGO TRIBUNE, died yesterday at Fonda, N. Y., the home of his father. Mr. Secoy was taken ill last fall and compelled to give up work. After leaving Chicago he lived for a short time in Missouri, but subsequently went to Fonda. Mrs. Secoy was with him when he died. The funeral probably will be at Fonda.

CHARLES C. BOYLES, one of Chicago's pioneer merchants, died yesterday, at the age of 82, at his home in Winnetka. He formerly was a partner in the dry goods house of Charles Gossage & Co. in Chicago, which later sold out to Carson, Pirie, Scott & Co. Mr. Boyles was said to have been the first man that ever sent out a mail order circular from Chicago.

B. FRANK FOSTER, 68 years old, died on Sunday at 6932 Lakewood avenue. He lived in Chicago all his life. For fifteen years he had been in the insurance business as representative of the Fraternal Life Insurance company. He leaves a widow and two daughters, Mrs. B. B. Bent of San Francisco and Mrs. C. F. Shonts.

JACOB KOVEN, a resident of Chicago for the last thirty years, died on Sunday at his residence, 6737 South Halsted street. He had been president of Jacob Koven & Co., printers, at Taylor and Sangamon streets, for the last twenty-three years. A widow, son, and three daughters survive.

SERGT. TIMOTHY DONOVAN of the Chicago police department, died yesterday at 6524 Evans avenue. He was a native of Ireland, 53 years old, and had lived in Chicago thirty-four years. He had been on the police force twenty-three years. He leaves a widow and six children.

MRS. MARGARET MERCER died yesterday at 4930 Michigan avenue. She leaves two sons, Clarence E. and Thomas H. Mercer, of Mercer & Mercer, lawyers, and four daughters, Catherine X. and Esther J. Mercer, Mrs. E. J. Callahan and Mrs. F. P. Bernard.

COL. EDWARD LYMAN BILL, aged 53, died at his home, Rochelle Park, New Rochelle, N. Y., on Saturday. He was editor and owner of the Music Trade Review and of the Talking Machine World, both of New York City.

COL. ROBERT T. VAN HORN, founder of the Kansas City Journal and pioneer journalist of the middle west, died at his home in Kansas City yesterday. He was 91 years old. Death was due to the infirmities of age.

J. ABBOTT BROWN, 86 years old, one of the oldest fire insurance men in the west, died yesterday at the home of a daughter in Milwaukee.

Methodist Statistics.

The corporate wealth of the Methodist Episcopal church is $327,346,017, according to the Year Book which has just been received by Dr. J. B. Hingeley, secretary of the general conference, 820 Garland building. Other statistics were as follows:

The number of churches is 28,752; number of members, including probationers, 4,033,128; enrolled during year, 392,933; net gain in probationers now on roll, 20,192; net gain in full members on roll, 83,897.

There are 18,766 preachers in full connection; on trial, 1,758.

The value of church buildings is $213,576,468.

The number of schools is 356, representing a total endowment of $28,464,024 and 74,044 students.

The total enrollment in the Sunday schools is 4,497,467, showing a gain of 313,894.

There are 849,830 Epworth league members.

The total sales of the Book Concern since 1844 have been $96,653,461.

There is over $5,000,000 in conference and the board of conference claimants treasuries for pensions for preachers, and the campaign is on for $15,000,000.

LEFT HAND A MASS OF PIMPLES

Started With Water Pimples Between Fingers. Was Swollen. Could Not Put it in Water.

HEALED BY CUTICURA SOAP AND OINTMENT

"My skin trouble started with a few water pimples between the fingers of my left hand. My hand was red and inflamed always and it itched so I had to do something, so I would rub it with a rough cloth until it looked as if it were ready to burst and bleed, and I was kept awake at night with it. It got to be a mass of pimples inside and out, and was swollen, and I could not put it in water nor use it much.

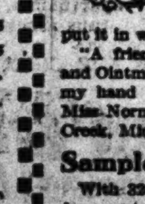

"A friend told me how Cuticura Soap and Ointment helped her so I got them, and my hand was entirely healed." (Signed) Miss Norma Lee, 157 W. Main St., Battle Creek, Mich., Aug. 6, 1915.

Sample Each Free by Mail

With 32-p. Skin Book on request. Address post-card "Cuticura, Dept. T, Boston." Sold throughout the world.

OBITUARY.

Frederick Dickinson.

Born, 1835. Died, Jan. 3, 1916.

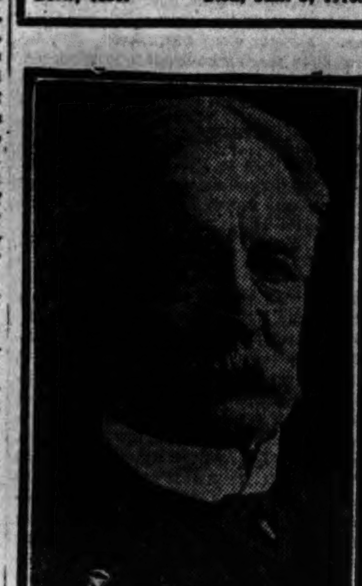

Frederick Dickinson, a pioneer Chicago resident and a member of the board of trade since 1860, died yesterday at 562 Bryant avenue at the age of 80.

He came to Chicago in 1856 from New York and engaged in the wholesale grocery and ship supply business on South Water street and also became a member of the board of trade. He was associated with I. P. Rumsey for thirty years.

Mr. Dickinson married Miss Julia Booth, daughter of Willis and Mary Ann Pusey Booth of Pittsburgh, in 1861. He is survived by his widow and three sons, Henry Pusey Dickinson of Denver, Frederick Booth Dickinson, and John Ralph Dickinson, assistant general counsel for the St. Paul railroad.

"Mr. Dickinson was one of the purest, finest men I ever knew," said I. P. Rumsey, formerly his business partner. "He was scrupulously correct in everything he did. I was very closely connected with him for thirty years."

ALBERT T. HAMILTON, 1824 Prairie avenue, died last night at St. Luke's hospital, the victim of a peculiar accident. He slipped on a rug at his residence and plunged headlong through the glass portion of the bedroom door. His skull was fractured and he was badly cut. Mr. Hamilton was the proprietor of several taxicabs, with a stand in the loop. He was 49 years old.

JACOB WILDER, 73 years old, died yesterday. He was a contractor on the Illinois and Michigan canal. He was a large landholder in Chicago in the city's earlier period, and was the son of Col. Benjamin Wilder.

FRANCIS V. PIPER, aged 75 years, long prominent in the business life of Kenosha, died at the home of his son, Francis Myron Piper in Milwaukee yesterday.

DEATH NOTICES.

BENTON—Edward Francis Benton, Jan. 2, 1916, aged 79 years, cousin of Ira R. Marsh. Funeral Tuesday at 2 p. m. from chapel, 380 W. North-av., to Montrose cemetery; automobiles.

BERMAN—Eva Berman, Jan. 2, at Pittsburgh, ..., aged 75, mother of Louis G. Berman, 38 Grand-blvd.

BLACK—Capt. William Perkins Black, Jan. 3, 1916, at his residence, 3001 Fulton-st., Chicago. Born in Woodford county, Ky., Nov. 11, 1842; was captain of company K, Thirty-seventh Illinois infantry, and a member of George H. Thomas post No. 5, department of Illinois, Grand Army of Republic, which will conduct the funeral services at his late residence Wednesday, Jan. 5, at 11 a. m. Interment at Graceland. He is survived by William P. E. Black, son.

BIEL—Anna Biel, Jan. 3, 1916, aged 48 years, beloved wife of William C. Biel of 5241 S. Green-st. Funeral from Spreyne's residence, 4026 S. State-st., Thursday at 1 p. m., to St. Stephanus Lutheran church, Rev. G. A. Fandrey; interment at Mount Hope by autos.

BRADY—Mary Brady [nee Orwell], beloved wife of late Patrick, mother of Mrs. Helen Davis, Mrs. Mark Seymour of Potlatch, Idaho, and Walter Brady. Funeral from 3338 Flournoy-st. Burial La Crosse, Wis. La Crosse and Madison, Wis., papers please copy.

BUNNELL—Catherine Bunnell, mother of Mrs. Herman C. Singer. Funeral Tuesday, Jan. 4, at 8:30 a. m., from 3250 Lexington-st., to Our Lady of Sorrows church; autos to Mt. Carmel.

CASSARD—Mrs. Frank Wallace Cassard at Germantown, Pa., Jan. 1, 1916. Burial at Graceland cemetery, Wednesday morning, Jan. 5, 1916, at 9:30.

CASTAGNINO—Julia Castagnino, nee Reppetto, Dec. 31, 1915, aged 89 years, widow of the late Jerome Castagnino, loving mother of Jas. Castagnino and Mrs. John Reppetto, sister of the late Antonio Reppetto and Andrew Reppetto. Funeral Tuesday, Jan. 4, at 9:30 a. m. from son's residence, 4118 Grand-blvd., to Holy Angels' church, Oakwood-blvd. and Vincennes-av., where solemn requiem high mass will be celebrated, thence by autos to Calvary.

CHRISTIANSON—Capt. Ole G. Christianson, aged 82 years, beloved husband of the late Josephine and father of Hannah, Olivia, Mrs. Katherine Birkland, and Jennie Christianson; grandfather of Ormand and Charlotte Birkland. Funeral Tuesday at 2 p. m., from his late residence, 1415 Wicker Park-av.; autos to Graceland.

CRANE—James Crane, Jan. 3, 1916, at his residence, 908 N. Franklin-st., beloved son of Edward and Minnie, nee Speer, brother of Richard, Edward, and Albert Crane, Mrs. Harry O'Rourke. Funeral Wednesday at 9:30 a. m., to St. Dominick's church, where high mass will be celebrated. Autos to Calvary.

DART—Frank Dart, aged 66, beloved husband of Ella Dart, at Danville, Ill., Dec. 31. Funeral Tuesday, Jan. 4, 10:30 a. m., from chapel of Oak Ridge cemetery.

DAVIDSON—Charlotte A. Davidson [nee Rice], wife of William A., mother of Carol, at her home, 1230 Columbia-av. Funeral notice later.

DICKINSON—Frederick Dickinson, Jan. 3, 1916, in his 81st year, beloved husband of Julia Booth Dickinson and father of Henry P., John, Ralph, and Frederick B. Dickinson. Funeral services from late residence, 562 Bryant-av., Wednesday, Jan. 5, at 2 p. m. Interment Oakwoods cemetery.

DONOVAN—Sergt. Timothy Donovan, Jan. 3, at 6524 Evans-av., beloved husband of Anna, nee Brown, father of John, Helen, Timothy, William, Anna, Marguerite, and the late Bessie. Native of Goleen, County Cork, Ireland; member of P. B. A. Funeral Thursday, Jan. 6, at 9:30 a. m., Holy Cross church; autos to Calvary.

DUGUID—Mary Elizabeth Duguid, nee Miller, beloved wife of the late James Duguid, fond mother of Florence L. Duguid and Mrs. Maud Duguid McCurdy, at the age of 78 years, at her residence, 1309 Morse-av., Rogers Park, on Jan. 1. Funeral services at Rogers Park Congregational church, Morse-av. and Ashland-av., Tuesday at 2 p. m. Interment Rosehill by automobiles. Remains in state at chapel, 7008 N. Clark-st. Charter member of Dames of the Loyal Legion, Society of the State of Illinois. Philadelphia papers please copy.

EISENDRATH—Oscar C. Eisendrath, at Milwaukee, beloved son of Fannie C. and the late Cosman, brother of Sam, Henry, Nathan, Mrs. Myer S. Emrich, Ben, Abe, Mrs. Juliet Fink. Funeral Wednesday, 2 p. m., from chapel, 4649 Prairie-av., by autos to Graceland. Pretoria and Johannesburg papers please copy.

FELDMANN—Mary Feldmann, aged 73, mother of Anna Hildebrand and William Feldmann. Funeral Tuesday, Jan. 4, at 1 p. m., from late residence, 3828 N. Keystone-av. Services at 2 p. m. at St. Paul's church, Orchard-st. and Kemper-pl.; by autos to Graceland.

FITZ MAURICE—Margaret A. Fitz Maurice of East Java, N. Y., Jan. 3, 1916, at the residence of her brother, Ulysses, 1739 Hudson-av., Chicago, daughter of the late Ulysses and Mary Fitz Maurice and sister of Raymond J. of East Java, N. Y., Wm. J. of Los Angeles, Cal., and Ulysses. Burial at Java Center, N. Y. Buffalo, Rochester, Boston, and Pittsfield, Mass., papers please copy.

FORD—Delia Ford, beloved wife of the late John Ford and fond mother of Mrs. B. Cunningham, Mrs. Martin Conley, Mrs. B. W. Conlin, William, John J.; Thomas F., Frank J., and the late Mrs. M. J. Finnegan. Funeral Tuesday, Jan. 4, at 9 a. m. from her late residence, 3836 Gladys-av., to St. Mel's church, where solemn requiem high mass will be celebrated; autos to Calvary. For seats or limousines call Belmont 2533.

FOSTER—Funeral services (Masonic rites) for B. Frank Foster are to be held in the chapel in Graceland cemetery at 3 p. m. Wednesday.

FREIBERGER—Emily Freiberger, daughter of Leopold Freiberger, sister of Mrs. David Benjamin, Mrs. Louise Kramer, and Edward and William B. Freiberger, at residence, 4459 Berkeley-av. Funeral notice later.

GEBHARDT—George H. Gebhardt, aged 28 years, beloved husband of Emma, nee Opitz, father of Leeford, fond son of Henry and Louise Gebhardt, brother of Harry, Florence, Fred, Mrs. Harry Geach, and Mrs. Fred Witt. Services at late residence, 2206 Lunt-av., Tuesday, Jan. 4, at 2 p. m.; autos to Rosehill.

GLEASON—William Gleason, beloved husband of the late Mary [nee Hardy], and father of William H., Patrick J., and John H. Gleason, Mrs. James Walsh and Mrs. Thomas J. Ryan. Native of Menagh, County Tipperary, Ireland. Funeral Wednesday at 9:15 a. m. from late residence, 518 S. Morgan-st., to St. Patrick's church; autos to Mt. Carmel. Friends wishing seats call Seeley 463. Member of Americus council, Knights of Columbus.

GRUNST—Fredrick Grunst, Jan. 3, beloved husband of Pauline [nee Junkans], father of Martha, Mrs. O. R. Blaschke, Mrs. Edward De Vries, Mrs. W. H. Rabe, and Mrs. H. Mergen. Funeral Thursday, Jan. 6, at 1:30, from late residence, 1524 S. Central Park-av., to Immanuel Luth. church, Ashland-blvd., near 12th-st.; autos to Concordia.

GUTHMAN—Lena Guthman, widow of Isaac Guthman, mother of Max Guthman, Sophie Lederer, Bertha Guthman, Sol Guthman, and Frances Bloom, age 83, Jan. 3, at residence, 5240 South Park-av. Funeral from temple, Michigan-av. and 53d-st., Wednesday at 10 a. m. to B'nai Abraham cemetery. Please omit flowers.

HALE—Aldridge W. Hale, aged 27 years, Dec. 31, 1915, at Tucson, Ariz., beloved son of Mrs. Horace Hale, 4459 Washington-blvd. Funeral services at Riverside, Cal.

HASKELL—Frederick Haskell, Dec. 30, 1915, brother of Mrs. E. M. Fuller, Madison, Wis., and of Mrs. E. W. Case, Chicago.

HOCKERT—Hjalmer E. Hockert, Jan. 1, 1916, at residence, 6736 Peoria-st., beloved son of Sophia and brother of Malcolm, Ernst, Oliver, and Ruth. Funeral at chapel, 316 W. 63d-st., Wednesday, Jan. 5, 2 p. m., thence by large funeral limousine to Oakwoods.

KEATING—Edward G. Keating, beloved husband of Cornelia, nee Schreiber, father of Everdine Ann, beloved son of Michael B. and Julia, nee Monahan, brother of Frank J., Harry G., Howard E., Bessie, and Harriett. Funeral Tuesday at 9 a. m. from late residence, 6828 Calumet-av., to St. Columbanus church; by autos to Mt. Olivet. Friends wishing seats call Stewart 1908.

KOCHERSPERGER—At Philadelphia, Jan. 3, Capt. Stephen Morris Kochersperger, U. S. A., husband of Nora, daughter of Judge Frank Baker of the Appellate court, Chicago.

LINK—Carl S. Link, suddenly, Jan. 3, 1916, at residence, 3327 Flournoy-st., beloved son of Sebastian and Barbara M., brother of Mrs. Frederick W. Paul, Mrs. Albert Paul, Mrs. F. B. Koehler, Clara, Marie, Henry, William F. and Paul J. Link. Funeral Wednesday, Jan. 5, at 8:30 a. m. to Our Lady of Sorrows church, by autos to cemetery.

LUCAS—Lianna Fern Lucas, 721 S. Cuyler-av., Oak Park, Jan. 3, suddenly, aged 12 years, daughter of Stella and Ernest L. Lucas, sister of Lear Lucas. Funeral Wednesday, Jan. 5, at 2 p. m., at Jackson Boulevard Christian church, Jackson-blvd. and Western-av.; in state between hours of 1 and 2 p. m., Wednesday, Jan. 5, Jackson Boulevard Christian church. Interment Forest Home.

MALONEY—Jan. 3, 1916, at St. Joseph's hospital, Johanna Maloney, dearly beloved sister of Thomas D. and Mary Donovan [nee Maloney] and William Maloney. Funeral Wednesday, Jan. 5, at 9:30 a. m. from St. Joseph's hospital, Garfield-av. and Burling-st., autos to Mount Carmel. For seats call Canal 457.

MacFARLAND—Christiana MacFarland, widow of the late Joseph MacFarland, beloved mother of Mrs. Fred E. Earle, in the 84th year of her age, Jan. 3, 1916. Funeral at late residence, 517 E. 60th-st., Wednesday at 2:30 p. m. Hudson Falls, N. Y., papers please copy.

McDONALD—Charles H. McDonald, Jan. 3, at residence of nephew, Dr. Fred A. Van Arsdale, 6353 Green-st. Funeral service Wednesday, Jan. 5, 10:30 a. m., at chapel, 3913 Cottage Grove-av.

MERCER—Margaret Mercer, nee Connolly, beloved mother of Catherine X., Clarence E., Esther J., Thomas H., Mrs. E. J. Callahan, and Mrs. F. P. Barnhart; aunt of Berenice L. Wren, Jan. 3, at her home, 4930 Michigan-av. Funeral notice later.

MOLONEY—Harry Moloney, Jan. 3, beloved son of Mary Flanagan Moloney and the late James, fond brother of Elizabeth, Frances, Alice, Rozelle, Agnes, Eileen, and Mrs. P. A. Hoy. Funeral Wednesday, 9:30, from late residence, 1439 W. Congress-st., to St. Jarlath's church, for solemn requiem high mass. Autos to Mount Carmel.

NORMAN—Samuel T. Norman, husband of Margaret Y., father of Minnie, at his residence, 7228 S. Morgan-st. Funeral Wednesday, Jan. 5, 2 p. m., by autos to Mount Hope. Please omit flowers.

PALMER—Henry Palmer, Jan. 2, beloved husband of the late Jane Palmer, father of Mrs. W. D. Wood and Mrs. Charles E. Smith of Decatur, Ill. Services Tuesday, 10 a. m., at late residence, 2300 W. Adams-st. Burial in Forest Home cemetery, Milwaukee, Wis.

RIEHM—Ida Riehm, nee Ruff, beloved wife of John Riehm, daughter of Johanna Ruff, sister of Mrs. William Severin, Anna Ruff, Ernest, Andrew, and Emil Ruff. Funeral Thursday, Jan. 6, at 1:30 p. m., from late residence, 3140 Lexington-st., to Evangelical Christ's church, corner Lexington and Francisco-sts. By autos to Waldheim.

ROBERTS—Samuel Roberts, suddenly, late of 3815 Cottage Grove-av., beloved husband of Anna Roberts. Funeral service today, 3 p. m., at chapel, 3913 Cottage Grove-av. Burial at Oakwoods by motors. Member of Progressive council, Royal Arcanum.

ROONEY—Delia Rooney, nee McCaffrey, beloved wife of William E., fond mother of William Jr., Edward, Eugene, Stella, Margaret, John, and Gerald Rooney, sister of Edward, Harry, Josie, Mrs. Myers, Mrs. O'Callaghan, Mrs. Copeland, and Mrs. Flannigan. Funeral Thursday, Jan. 6, at 9:30 a. m., from late residence, 3120 W. Harrison-st. to Our Lady of Sorrows church, where a solemn high mass will be celebrated; autos to Mount Carmel. Member of St. Joseph court No. 4, W. C. O. F., and Married Ladies' Sodality, Our Lady of Sorrows parish. For seats or limousines call Kedzie 2304.

ROSS—Margaret Ross, Jan. 3, 1916, aged 72 years, wife of the late John Ross, mother of David W. and John J. Services 4820 N. Whipple-st., Wednesday Jan. 5, at 1:30 p. m.; burial Mineral Point, Wis.

SCHIER—Elizabeth Schier, nee Pifer, beloved wife of Valentine Schier and sister of Mrs. Margaret Brillise. Funeral Jan. 5 from her late residence, 3013 S. 5th-av., at 9:30 a. m., by carriages to St. Anthony church, where high mass will be celebrated, thence to St. Boniface.

SCHNEIDER—Hannah Schneider, wife of the late Mark, fond mother of Kate Levy, Betsey Gelder, Midge Robertson, Ben, Jake, Thomas, Harry, and Sol Schneider. Funeral notice later.

SCHNEIDER—John M. Schneider, Jan. 2, aged 64 years, beloved husband of Anna Schneider [nee Baier], dear father of Frank M. Schneider, Alma M. Schneider, daughter-in-law Angeline Schneider, grandchild. Funeral Wednesday, Jan. 5, 9:30 a. m., from his late residence, 2023 Cleveland-av., to St. Michael's church. Interment by carriages to St. Boniface cemetery.

SCHOENECK—Sarah Schoeneck, Jan. 2, 1916, in her 78th year, beloved wife of the late Nicholas Schoeneck, mother of Mrs. Joseph G. Neil, Mrs. Henry Repenning, Mrs. Francis Fosket, George A., Louis N., and Edward F. Schoeneck. Funeral from her late residence, 4129 N. Ridgeway-av., Tuesday, Jan. 4, at 2 p. m. Interment at Graceland cemetery, by automobiles.

STAFFORD—Nellie F. Stafford, beloved wife of Charles W. Stafford and daughter of Mr. and Mrs. Ira M. White. Funeral Wednesday, Jan. 5, at 11 a. m. from late residence, 124 Home-av., Oak Park. Los Angeles papers please copy.

STAMEREICH—Theresa Stamereich, beloved wife of Louis and fond mother of Martha and Stella, sister of Hyman, Ephriam, Flora Rosenbaum, Morris Ephriam, and the late Mike Ephriam. Funeral Wednesday, Jan. 5, at 10 a. m., from chapel, 4649 Prairie-av., by autos to S. S. Heb. Cong. cemetery. New York and Boston papers please copy.

STANG—Joseph Stang, aged 51 years, beloved husband of Barbara, fond father of Emma S. Klenzie. Funeral private.

STENDER—Matilda Stender, suddenly, Jan. 2, age 70 years, beloved sister of Clara Krause and Charles F. G. Stender. Funeral Tuesday, Jan. 4, at 2 p. m., from funeral chapel, 136 S. Western-av. Interment Forest Home.

TAYLOR—Ellen Grundy Taylor, Jan. 3, age 78, at her daughter's home, 7022 Emerald-av., beloved wife of the late J. H. Taylor, fond mother of John, Richard, Mrs. Emily Murphy, Mrs. Nellie Debus, and Mrs. Bessie Hinklemann, Ralph, and Raymond. Funeral Wednesday at 2 p. m. from her daughter's home, by automobiles to Oakwoods cemetery.

TIERNEY—Clare V. Tierney, dearly beloved son of James J. and Mary J. [nee Gallagher], fond brother of Aloysius J., Raymond, and Zita M., and Mrs. Dr. F. T. Murphy, at his residence, 4242 W. Jackson-blvd. Funeral notice later.

TRAUB—Agnes Traub, wife of the late William, and mother of Frank and Edward Traub and Mrs. Anna Miner; sister of Lorenz, Martin, Simon, George, and William. Funeral Wednesday, 9:30 a. m., from 2846 W. Madison-st., to Precious Blood church; autos to Mt. Carmel.

TUCH—Libbie E. Tuch, Jan. 1, 1916, beloved wife of Peter W. Tuch, mother of Mrs. Libbie F. Murray, grandmother of Mrs. Violet Trusdell, at residence, 3304 N. Halsted-st. Funeral services at late residence Tuesday, 12 o'clock; autos to Arlington. Member of Lady Washington chapter, No. 28, O. E. S., and Maran-Atha shrine No. 19, W. S. J.

VALENTINE—Edward Herbert Valentine, father of John and Archibald Valentine, in his seventy-sixth year, at his home, 1337 Astor-st. Services at 2 p. m. Tuesday. Interment private. Please omit flowers.

WERNWAG—Wrighter S. Wernwag, husband of the late Martha L. and father of the late Le Roy and father-in-law of Genevieve Wernwag. Funeral Tuesday, Jan. 4, at 2 p. m., from late residence, 3822 Arthington-st., by autos to Forest Home.

WILEY—George E. Wiley, beloved son of James H. and Mary E. [nee Kelliher]. Funeral Tuesday, Jan. 4, at 9 a. m., from his late residence, 2005 W. Emerson-av., to St. Columbkill's church, where high mass will be celebrated; thence by autos to Mt. Carmel. For seats call Austin 1137.

WRAY—Susan Briggs Wray, Saturday, Jan. 1, 1916, at her residence, 1301 Judson-av., Evanston, mother of James Thomas Wray. Funeral services Tuesday, Jan. 4, at 2 p. m., St. Luke's church, Lee-st and Hinman-av., Evanston. Interment private.

CARD OF THNAKS.

CHRISTENSEN—Mr. A. C. Christensen and family wish to express their sincere thanks to the kind friends, neighbors, and relatives who comforted them in their late bereavement and for the many beautiful floral offerings.

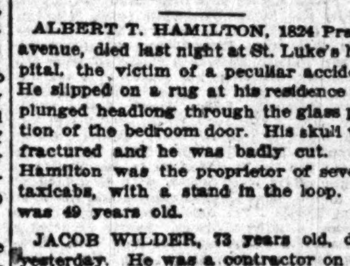

MOTION PICTURE DIRECTORY

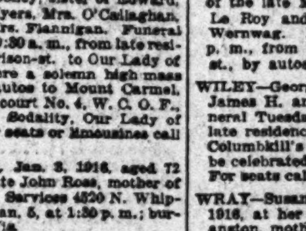

DOWNTOWN

STUDEBAKER
Management of JONES, LINICK & SCHAEFER
THIS WEEK
MARIE DORO
IN THE DELIGHTFUL IDYL
"THE WOOD NYMPH"
3 BIG TRIANGLE FEATURES
WILLARD MACK
—IN—
"THE CONQUEROR"
and a Riotous Keystone Comedy.
Full of Thrills and Laughs
BEGIN THE NEW YEAR RIGHT GO TO THE STUDEBAKER!
11 A.M. to 11 P.M. Days 15c & 25c Nights 25c

Strand
WABASH AVE. opposite the Blackstone
Daily—Continuous—1:30 to 11 p.m. Entire Program Changed Every Sun.
All Mats. 15c 25c Eves. 15c 25c 50c
"PARAMOUNT" PHOTOPLAY
MARY PICKFORD
in "THE FOUNDLING"
A Subject Combining Humor and Pathos in "Little Mary's" Inimitable manner.
Strand Topical Review—Educational And a Laughable Comedy
25—ORCHESTRA—25
Warde Johnston, Conductor.
DAVID DUGGAN, Dramatic Tenor
(More for the money than any show in town)
NEXT WEEK
MARGUERITE CLARK in "MICE AND MEN"
The Children's Hour—Sat., 10:30 A. M. A Program for the "Kiddies"—10 & 15c

Alfred Hamburger's ZIEGFELD
Two Great STARS PLAYS
PAULINE FREDERICK in "LYDIA GILMORE"
MARGARITA FISCHER in "THE DRAGON"

FINE ARTS MICHIGAN AVE. near VAN BUREN.
Second Tremendous Week.
Burns Mantle's Stupendous 12 Star Production
'How Molly Made Good'
Daily 11 A. M. to 11 P. M. Sundays, 6 P. M. to 11 P. M. ALL SEATS, 25c.

CASINO | 58 WEST MADISON STREET

WORLD | 61 W. RANDOLPH "The Home of Chas. Chaplin"

DOWNTOWN

JONES, LINICK & SCHAEFER'S
LA SALLE
MADISON, NEAR CLARK
LAST WEEK
"ON THE FIRING LINE WITH THE GERMANS"
Direct from the Fine Arts Theater
WALTER DURBOROUGH'S MARVELOUS WAR FILMS
Under Auspices of
Chicago Daily News
9 A. M. TO 11 P. M.
CONTINUOUS
ALL SEATS 25c

JONES, LINICK & SCHAEFER'S
ORPHEUM ... STATE, near Monroe. Opposite Palmer House.
Today Only—Double Triangle Program.
WM. S. HART in "Between Men" | Dizzy Heights and Daring Hearts
TOMORROW—HELEN WARE in "CROSS CURRENTS."

SOUTH SIDE

VISTA 47th & Cottage Grove TONIGHT 3 SHOWS
EMILY STEVENS
The Supreme Emotional Actress in
"THE HOUSE OF TEARS"

ASCHER'S COSMOPOLITAN
79th and Halsted. Eve. 6:45 to 11 P. M.
A Picturization of One of the Brightest, Wittiest Comedies Ever Seen on the American Stage in the Lives of Two Honeymoon Couples.
THE BEWITCHING COMEDIENNE VIVIAN MARTIN in "OVER NIGHT," 5 Acts.
Two newly wed young couples get separated on their honeymoon. Each bride for the time being has to be content with the wrong groom, and there are a lot of intensely amusing adventures before things are righted. Also a 3 Reel Edison Feature and a Good Comedy.

KENWOOD
47th and KIMBARK. Eve. 6:45 to 11 P. M.
EDWIN ARDEN in "THE GRAY MASK"
OTHER QUALITY PICTURES.

HARVARD 63rd Street and HARVARD AVE.
Metro. Feature, LIONEL BARRYMORE in "A YELLOW STREAK."

GRAND 650 E. 63rd St. PAULINE FREDERICK in "SAPHO." No children.

E. A. R. 6839 S. Halsted St. Mignon Anderson in "The Mill on the Floss."

SOUTH SIDE

HARPER
53rd and Harper Ave. House of Quality
HELEN WARE in "CROSS CURRENTS"
WEBER & FIELDS in "THE WORST OF ENEMIES"

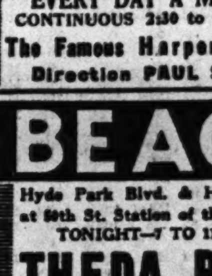

Dorsey Expedition —IN— NATIVE INDIA, No. 2
EVERY DAY A MATINEE
CONTINUOUS 2:30 to 11:30 P. M.
The Famous Harper Orchestra
Direction PAUL S. HIRT

BEACH
Hyde Park Blvd. & Harper Ave. at 59th St. Station of the Ill. Cent.
TONIGHT—7 TO 11 P. M.
THEDA BARA in "Destruction"
Five Acts. No Children Admitted.

ASCHER'S PRESIDENT
55th and Calumet.
Mat. 2:30 & 4. Eve. 6:45 to 11 P. M.
Alice Brady in "The Rack" 5 Acts
Positively No Children Admitted.
Also "KEEPING UP WITH THE JONESES"
Animated Grouch Chaser.
OTHER ADDED FEATURES.

ASCHER'S FROLIC
55th St. and Ellis Ave. Mat. and Eve.
Ralph Kellard in "Her Mother's Secret"
OTHER QUALITY PICTURES
Positively no children admitted.
Coming Friday, Jan. 7, "DAMAGED GOODS"—One Day Only. Mat. & Eve.

SHAKESPEARE
43rd and ELLIS AVE. Eve. 6:45 to 11 P. M.
HENRIETTA CROSMAN
In L. V. Jefferson's Charming Story, "THE SUPREME TEST"
Other Quality Pictures.

NORTH SIDE

DE LUXE | WILSON AT CLIFTON
"The Forbidden Adventure"
5 Parts and Another Good One.

STRAND | 3029 LINCOLN AVE. ALL SEATS 5c

NORTH SIDE

BIOGRAPH
2433-43 Lincoln Av., nr. Fullerton. Continuous—2 to 11 P. M.
TRIANGLE PLAYS.
DOROTHY GISH and WALLACE REID in "Old Heidelberg"
5 Acts. Adults, 10c. Children, 5c.

KEYSTONE 3912 Sheridan Road
TODAY—TRIANGLE PROGRAM.
HELEN WARE in "Cross Currents"
5 REEL GRIFFITH PRODUCTION.
"Worst of Friends"
2 REEL KEYSTONE COMEDY.

ASCHER'S LAKESIDE
4730 Sheridan Road. Mat. and Eve.
Metro Film Company Presents The Brilliant Stage Star,
GRACE ELLISTON in
Her First Appearance in Motion Pictures in "BLACK FEAR"
And Picture Varieties.

BRYN MAWR
Bryn Mawr, nr. Broadway, at Edgewater L Sta.
"The Thirteenth Girl"
A Vitagraph Broadway Star Feature. ALSO
"Brought Home"
Two-Part Essanay.

VITAGRAPH
3133-41 Lincoln Av., Nr. Belmont
Continuous—1:30 to 11:00 P. M.
THEDA BARA
In "DESTRUCTION." 5 Reels.
NO CHILDREN ADMITTED.

NEW DEARBORN Dearborn and Division
VIVIAN MARTIN in "OVER NIGHT"
5 Acts. Also a 2 Act Comedy and One Other.

PARKWAY | CLARK STREET and DIVERSEY BLVD.
2nd Chapter of "THE GIRL & THE GAME."
2 Acts with HELEN HOLMES.
"HER RECKONING DAY." 3 Act Essanay.
And LATEST HEARST-SELIG.

CLARK — CLARK STREET AT WILSON
EDITH STOREY
In "THE DUST OF EGYPT," 7 Acts.
Also Paramount Travelogue No. 30.

KENMORE | WILSON AND KENMORE
"FICKLE FATTY'S FALL," 2 Reel Triangle-Keystone, and Other Good Pictures.
CONTINUOUS 2 TO 11 P. M.

REGENT | 6746 SHERIDAN ROAD Near Loyola "L" Station
DONALD BRIAN
In "A Voice in the Fog," 5 Act Paramount.

LAKE SHORE | BROADWAY AND BELMONT
JOHN MASON and HAZEL DAWN in "THE FATAL CARD."
5 Reel Paramount. Also a Comedy.

WILSON AVENUE — Wilson at Broadway. First Run Pictures and "REAL" Vaudeville.

NORTH SIDE

JULIAN— BELMONT AT CLARK
CONTINUOUS 2 to 11 P. M.
VIOLA DANA in 'CHILDREN of EVE'
5 REEL EDISON FEATURE.

WEST SIDE

HAMLIN
3836 to 3838 W. Madison St.
—TONIGHT—
MARGUERITE CLAYTON in "A DAUGHTER OF THE CITY"
5 Parts and Other Reels.
ADULTS, 10c. CHILDREN, 5c.
"In a Class by Itself"

CRAWFORD
Crawford Ave. nr. Madison St.
Lou Tellegen
Former Leading Man of SARAH BERNHARDT'S CO., in
"The Unknown"
—that Wonderful Modern Drama

GOLD 3411 WEST 12TH STREET Cont. Perf. 1:30 to 11 P. M.
RICHARD BENNETT & CO.,
DAMAGED GOODS
7 BIG ACTS.
NO CHILDREN ADMITTED.

KEDZIE AVENUE ANNEX
Cor. Kedzie Ave. and Madison St.
FRANK DANIELS in "What Happened to Father"
A 5 Part Vitagraph Comedy.

NORTHWEST

LOGAN SQUARE Milwaukee and Logan Blvd.
TODAY—Matinee and Evening
LIONEL BARRYMORE in 'The Yellow Streak'
Five Reel Feature Drama and Others

PARAMOUNT
2636-54 Milwaukee Av., nr. Sawyer
CONTINUOUS—2:00 TO 11:00 P. M.
"EXCUSE ME"
A Pullman Car Carnival in 5 Sections.
ADULTS, 10c. CHILDREN, 5c.

AUSTIN

PLAISANCE 109 NORTH PARKSIDE AVE.
TRIANGLE PLAYS—S. D. CHAPLIN in "A Submarine Pirate," 4 Act Keystone.
Also "The Edge of the Abyss," 5 Parts.

IRIS 5747 Chicago Av. "The Reckoning Day," 3 Act Essanay, and Others.

SOUTHWEST

THE LINDEN SIXTY-THIRD AND HALSTED
WM. S. HART
In "BETWEEN MEN."

OIL ISSUES LEAD IN N. Y. MARKET; PRICES VARIABLE

Petroleum Shares Show Firmness; Quotations Range Over Wide Area.

Total sales of stocks, 1,030,000 shares.
Total sales of bonds (par value), $4,100,000.

New York, Jan. 3.—On the stock exchange the new year began with some misgivings in consequence of the sinking of the British liner Persia. Opening prices were one to more than four points lower, but these losses were largely regained, only to fall back again. Before midday another rally effaced most declines, and thereafter the record for the most part was one of irregular advances.

Oil shares, more particularly Mexican Petroleum, which led last week's rise, were once more the spectacular feature, Mexican making a maximum gain of 6⅝ points at 129⅝. This represents an advance of almost 22 points over its final quotation of a week ago.

California Petroleum, which according to rumor is to merge with Mexican, also was strong, the common advancing 4⅝ to 42⅝, and the preferred 2⅞ to 80⅝. Associated Oil registered a total gain of four at 77, and Texas company came within striking distance of its record on the advance of 2 to 235½.

Metal Shares Conspicuous.

United States Steel was forced into second place by reason of the extraordinary activity of the oil group, but was fairly steady after the first hour of uncertainty, recovering from the low price of 87⅞ to 89 and closing at 88⅛, a net loss of ⅜.

Metal shares were conspicuous but under moderate pressure, except American Smelting, which made an extreme rise of 3½ to 111⅝.

Among the distinctive war issues, New York Air Brake was the foremost feature, advancing 9¼ to 149¾, but such erstwhile favorites as Baldwin Locomotive, Studebaker, Crucible Steel, Lackawanna Steel, and Bethlehem Steel displayed heaviness, the latter falling almost 10 to 450, but hardening later. Tobaccos, Fertilizers, and some unclassified issues were under restraint, but Mercantile Marine preferred was in steady request.

Rail Shares Under Pressure.

The entire railway list denoted pressure at times, except St. Paul and the transcontinentals, but in the last half of the session brisk buying restored much of this loss. Trading was the largest of any recent session, and dealings were spread over a wide area. Prices shaded at the close, causing an irregular undertone.

Bonds closed firm, after some concessions in speculative issues.

Anglo-French 5s were quiet but steady, in contrast to German and Austro-Hungarian bonds, in which subscription prices were again lowered to meet the depreciation on marks and kronen. United States bonds were unchanged on call.

Mercantile paper, 3@3½ per cent; sterling, 60 day bills, 4.69¾; demand, 4.73¾; cables, 4.74¼. Francs, demand, 5.85; cables, 5.84. Marks, demand, 75 11-16; cables, 75⅞. Guilders, demand, 43⅝; cables, 44. Lires, demand, 662; cables, 661. Rubles, demand, 29¾; cables, 30. Bar silver, 55⅞; Mexican dollars, 42. Government bonds steady; railroad bonds firm. Time loans weak; 60 days, 2½@2¾ per cent; 90 days, 2¾@3%; six months, 2½@2¾. Call money firmer; high, 2½ per cent; low, 1¾; ruling rate, 1¾; last loan, 2½; closing bid, 2; offered at 2½.

TRANSACTIONS ON THE CURB.

	Sales.	Open.	High.	Low.	Close.
Ajax Rubber.	2,500	70⅝	71⅝	70⅝	71⅝
Alta Cons.....	7,000	14c	15c	14c	15c
Am. Marconi.	200	3½	3½	3½	3½
Am. Int. Corp.	65	16	16	15	15
At. G. & W. I.	150	30	30½	30	30½
Atlanta.......	2,000	23c	23c	23c	23c
Big Ledge De.	100	1⅛	1⅛	1⅛	1⅛
Booth	2,000	44c	44c	44c	44c
ButteC.&Z.Vt.	1,100	6¾	6¾	6¾	6¾
Butte & N. Y.	75	3½	3½	3½	3½
Canada Cop...	1,200	2	2⅛	2	2⅛
Chandler w. i.	200	82½	82½	82	82
Can. N Gas C..	2,800	2⅛	2½	2	2⅜
Car L. & Pow.	300	6⅜	6⅜	6½	6⅜
Cosden Oil R.	12,400	15¼	15⅝	14¾	15⅝
Cerro de Pasco	1,500	38¼	39½	38¼	38⅝
Chevrolet	400	130	132	130	130
Comstock T...	13,000	10c	11c	10c	11c
Cons. Ariz. ...	2,600	1⅝	1 9-16	1½	1 9-16
Driggs-Sea...	875	141	141	140	140
Driggs do rites	757	28	28	27	27
Emma Cop. ..	16,000	19c	21c	19c	21c
Erie Ry. rites.	114,000	21-32	9-16	21-32	9-16
First Nat'l ...	7,200	8¼	8½	8⅛	8⅜
Goldfield Con.	700	1 3-32	1⅛	1 3-32	1⅛
Do Kew...	2,000	20c	20c	20c	20c
Do Merger.	3,200	20c	20c	20c	20c
Do Oro....	2,000	7c	7c	7c	7c
Do S. Pick	2,000	7c	7c	7c	7c
Hartman	200	75½	76	75½	76
Haskel B. Car	1,000	54¾	54½	53½	54¼
Hendee Mfg..	450	29	30	29	30
Houston	800	22⅞	23	22⅞	23
Howe Sound..	3,400	7⅝	7⅝	7⅝	7⅝
Int. A. & F. C.	1,400	25⅜	26⅜	25½	25½
Int. Nick. new	8,150	51	51¼	50	50⅝
Int. C. Rub...	3,100	16¼	16¾	15¾	16¾
Int. Marine ..	12,500	19	21⅝	19	21⅝
Do pfd	5,300	76	79¼	76	78
Int. Mines ...	14,000	21c	22c	21c	22c
Int. Pete.	1,000	12⅞	13	12⅞	13
Jumbo Ext....	2,000	1 5-16	1 5-16	1¼	1 5-32
Kelly Spgfld..	95	298	298	297	298
Kelly S.T. w.i.	100	74½	74½	74½	74½
Kath. Br. pfd	3,050	31	33	24	27
Kennecott ...	16,900	56⅜	56½	55½	56
Lake Torpedo.	200	12½	12½	12	12
McKinley-D..	1,650	40c	47c	40c	47c
Majestic Cop.	8,800	1 15-16	1 15-16	1 13-16	1⅞
Magma Cop...	600	15½	15½	15¼	15¼
Mason Val. ..	700	4⅝	4⅝	4½	4½
Man. Trans...	6,700	2	2	1⅞	1 15-16
Max. Mun'ns.	825	12⅝	13¼	12⅝	13
Met. Petrol...	200	22½	22½	22¼	22¼
M. Co. of Am.	1,300	3⅞	4	3⅞	3⅞
Midwest Ref.	260	56	58	56	58
Midvale	5,500	77½	77⅝	76½	77½
Mother Lode..	42,100	25c	26½c	24c	25c
Nevins El. S..	1,600	15-16	1	15-16	1
Nipissing	750	7⅝	7⅝	7½	7⅝
Penn M.&O. C.	500	59⅝	60½	59⅝	60½
Peerless	2,700	30	30	27	27⅞
Poole Eng'rg.	1,000	150	150	147	148
Pyrene Mfg...	200	17⅞	17⅞	17⅞	17⅞
Ray Hercules.	2,650	3¼	3¼	3	3¼
Rex Cons.	1,200	81c	81c	80c	80c
R. & H. Corp.	100	5¼	5¼	5¼	5¼
Red Top B. C..	2,025	5½	5⅝	5½	5⅝
Santoy	2,100	25c	26c	25c	26c
Sapulpa	4,700	8⅞	9⅝	8⅞	9⅝
Do ref. pfd	1,100	8⅞	8⅞	8⅞	8⅞
Stand. S. & I.	900	1 15-16	1 15-16	1⅞	1 15-16
Stewart Min..	600	⅝	⅝	19-32	19-32
St. Joe Lead..	3,600	15	15¼	14⅝	15¼
*Submarine ..	1,500	43	43¼	42½	42⅞
Success	3,000	65	66	65	66
Tobacco Prod.	200	32	32	32	32
Triangle Film.	200	6⅝	6⅝	6⅝	6⅝
Un. Fruit rts.	400	6⅝	6⅝	6½	6¾
Un. P. S. new	600	1⅞	1⅞	1 13-16	1 13-16
U. S. L. & H..	300	3¼	3¼	3¼	3¼
U. S. Cont. M.	2,000	9c	9c	9c	9c
Ventura Oil ..	875	12⅞	13	12⅞	13
Victoria Oil ..	1,100	2⅜	2⅜	2½	2⅜
West End C...	600	81c	81c	80c	80c
World Film ..	2,100	3	3	2¾	2¾
W. Motor w. i.	1,600	52½	53⅝	51½	51½
BONDS.					
$ 45,000 B.&O. 5s w. i.		101	101	100⅞	101
30,000 C. de P. 6s...		120	120½	120	120½
470,000 Erie R.4s w.i.		91	91⅝	90⅝	90⅝

*Ex. dividend.

CLOSING BID AND ASKED PRICES.

	Bid.	Asked.		Bid.	Asked.
Br.-A. Tob..	14½	15½	La Rose....	⅝	¾
Do new ...	15	16	L. Val. C. S.	80	82
Cons. C. M.	3	3¼	N. Y. Tpn..	15	17
Cosden	15½	15⅝	Otis Elev...	67	69
Granby ...	84	86	Saxon	68	68½
Elec. Boat..	420	422	Stand. Mot.	9⅝	9⅞
Do pfd ...	420	423	Sterling Gum w. i.	2⅝	2¾
Houston Oil pfd	60	70	Tono. Ext..	4	4½
Int. Motor.	25	29	Tono. Min..	6⅝	7

NEW YORK BOND TRANSACTIONS

No. thous.	High.	Low.	Close.
198 Anglo-French 5s....	94⅝	94½	94⅝
9 Argentine 5s........	93	93	93
2 Jap 2d 4½s.........	78½	78½	78½
37 do German stamp..	74⅝	74½	74½
1 Rep Cuba 5s.........	97⅝	97⅝	97⅝
5 N Y State 4s of 1961..	102½	102½	102½
1 do 4½s of 1965......	106⅝	106⅝	106⅝
15 do 4½s of 1960.....	101½	101½	101½
1 do 4s of 1958........	98	98	98
1 Adam Express 4s...	84	84	84
1 Alaska 6s	117	117	117
2 Am Agr Chem 5s....	97⅝	97⅝	97⅝
161 Am Smelters 6s.....	115⅝	114½	115⅝
7 Am T & T col 4s......	91	90⅞	90⅞
20 do cv 4½s.........	107⅝	107⅝	[illegible]
12 Atchison gen 4s....	94⅝	94½	94⅝
3 do cv 5s............	101½	101½	101½
14 do adj 4s stamped...	87⅝	87½	87½
3 do St L 4s.........	89½	89½	89½
10 do C & A fdg 4½s....	98¼	98¼	98¼
2 A C L 1st 4s........	93	93	93
1 do L & N 4s........	87½	87½	87½
6 B & O 3½s	93¼	93¼	93¼
53 do 4s	91⅝	91⅝	91⅝
190 do cv 4½s........	97½	97½	97½
41 do W Va 4s	89	88¾	89
4 do S W 3½s	92	92	92
7 Beth Steel 1st 5s....	102½	102½	102½
3 do fdg 5s	102	102	102
1 Br'dway & 7th Av 5s	98¼	98¼	98¼
10 B R T 5s, notes.....	100½	100¼	100½
9 B U Elev 5s.........	100¼	100	100¼
1 Cal Gas 5s	98	98	98
1 Can Sou 5s..........	103⅞	103⅞	103⅞
6 Cent Leather 5s....	101	101	101
25 Cent Pac 4s.........	90⅝	90	90
54 Cent.R R N J 5s.....	116⅝	116	116⅝
2 C & O 4½s	91⅝	91	91
37 do cv 4½s	86⅝	86½	86⅝
2 do R & A 4s	82	82	82
2 C & A 3½s	45	45	45
3 C B & Q gen 4s.....	92⅞	92⅞	92⅞
3 do Ill 3½s	85⅝	85⅝	85⅝
1 do Ia 5s	102½	102½	102½
110 do jt 4s	98¼	97⅞	97⅞
2 C G W 4s	74	74	74
56 C M & St P gen fdg 5s	109½	108⅞	109¼
13 do gen 4½s	103½	102½	103½
119 do cv 4½s	103⅝	103⅜	[illegible]
1 do fdg 4½s	94	94	94
25 do 4s of 1934.......	92⅝	92¼	92⅝
12 do gen 4s A........	92⅝	92¼	92½
19 do 3½s	81¼	81¼	81¼
12 C N W gen 5s......	115	114½	115
10 C & N W 4s stamped	96	96	96
1 C R I & P gen 4s....	85	85	85
2 do reg	83	83	83
31 do fdg 4s	66	65⅝	65¼
1 Choctaw Okla & G..	98¼	98¼	98¼
7 Chile 7s	134½	134½	134½
1 C C C & St L 4s....	79½	79½	79½
4 do Cairo 4s	86	86	86
8 Cleve & St L 4½s....	101⅛	101	101⅛
10 Colo Sou fdg 4½s....	85⅝	85¼	85¼
2 Comp Tab 6s	83	83	83
2 Con Gas cv 6s	126⅛	126⅛	126⅛
38 Cuban-Am Sugar 6s.	101½	101½	101½
11 D & H cv 5s........	106	106	106
2 do 4½s	100¼	100¼	100¼
2 do 4s of 1916.......	100⅛	100⅛	100⅛
20 do fdg 4s	96¼	96¼	96¼
10 D & R G fdg 5s....	58½	58⅝	58½
1 do 4½s	84⅝	84⅝	84⅝
20 do 4s	79½	79½	79½
2 Det City Gas 5s.....	101	101	101
23 Dist Sec 5s	71⅝	71½	71½
15 Erie prior lien 4s....	85⅝	85⅝	85⅝
5 do gen 4s	76	75½	76
3 do cv 4s A.........	71½	71½	71½
23 do cv B............	82½	82	82¼
3 Ft W & Den 6s....	105⅝	105⅝	105⅝
2 Gen Elec 5s	104	104	104
3 Great Falls Power 5s	99¾	99¾	99¾
6 Great Northern 4¼s.	100⅝	99½	100⅝
1 Gulf & S I 5s	85	85	85
1 Havana Elec 5s.....	87	87	87
17 Hud & Man fdg 5s..	74½	74½	74½
20 do adj 5s	31	31	31
Ill Cent 4s of 1952....	88½	88½	88½
3 Ind Steel 5s	101⅝	101⅝	101⅝
10 Int Mer Mar 4½s.....	96½	96½	96½
129 do tr cfts	96¼	95⅝	96¼
5 Inspiration 6s 1922..	184	184	184
8 Int Met 4½s	76⅝	76¼	76¼
28 Int R T 5s	99½	99⅜	99½
10 Int St Pump 5s ctfs.	75	75	75
3 Iowa Cent 4s	54⅝	54½	54⅝
5 Kan & Mich 4s......	98⅝	98⅝	98⅝
2 K C F S & M 4s.....	77	77	77
1 K C Sou 3s..........	70⅝	70¼	70¼
1 Kings Co El 4s stpd.	83	83	83
11 Lack Steel 5s of 1923	98¼	98¼	98¼
2 do of 1950	92	92	92
5 Laclede Gas 5s	101⅝	101⅝	101⅝
1 L E & W 1st 5s......	98⅛	98⅛	98⅛
2 do 2d 5s	83½	83½	83½
6 L S & M S 4s of 1928.	95¼	95¼	95¼
30 do of 1931	94⅝	94¼	94⅝
3 Liggett & Myers 5s..	101⅝	101⅝	101⅝
20 Long Island fdg 4s..	87⅝	87⅝	87⅝
2 do uni 4s	86	86	86
2 L & N gen 6s.......	112	112	112
10 do A K & C 4s......	87⅝	87⅝	87⅝
6 do L & C Lex 4½s...	100⅝	100⅝	100⅝
7 do St L 3s..........	61	61	61
1 do S & N A 5s.......	103⅛	103⅛	103⅛
1 Man Ry 4s	91⅝	91⅝	91⅝
11 Mex Petrol 6s.......	128	128	128
1 do 6s C............	125	125	125
1 Mich Cent 4s	88½	88⅛	88⅛
5 M & St L 4s........	57	57	57
2 M St P & S S M 4s..	93⅝	93⅝	93⅝
20 M S S M & A 4s.....	99	98¾	99
7 M K & T 1st 4s......	77	76½	76¼
2 do 2d 4s	50¼	50⅛	50⅛
3 do 4½s	42	42	42
2 Mo Pac 6s	100	100	100
10 do 5s of 1920 ctfs....	83⅝	83⅝	83⅝
28 do cv 5s	43½	42¼	43½
12 do 4s	42½	42¼	42½
4 Mob & O new 6s.....	112	112	112
7 Mont Power 5s	95⅝	95⅛	95⅝
5 Nat Tube 5s	101⅝	101⅝	101⅝
6 N Y Air Brake 6s....	103⅝	103½	103⅝
78 N Y Cent 6s.......	113⅝	113	113⅝
37 do 4½s	94¼	94¼	94¼
17 do fdg 3½s	83⅝	83½	83½
1 do L S 3½s	78½	78½	78½
6 N Y C & St L 4s.....	93¼	93	93½
1 do deb 4s	83	83	83
5 N Y N H & H cv 6s.	115½	115½	115½
30 N Y Rys adj 5s.....	56⅛	55	55
10 N Y Tel 4½s	98⅛	98⅛	98⅛
6 N & W cv 4s	120⅝	120⅝	120⅝
10 do 4s	93⅝	93⅝	93⅝
2 do Poca 4s	89⅝	89⅝	89⅝
5 do div 4s	89⅝	89⅝	89⅝
219 Nor Pac 4s	93⅝	92⅝	93½
19 do 3s	65⅝	65⅝	65⅝
7 O R & N 4s	92½	92½	92½
1 O S L 5s	106	106	106
14 do fdg 4s	92⅞	92⅞	92⅞
10 Ore W R R & N 4s..	88	88	88
4 Pac Tel 5s	100⅛	100	100
4 Pa 4½s	105⅛	105½	105⅛
61 do gen 4½s	100⅝	100⅝	100⅝
40 do 4s of 1948......	99⅝	99½	99½
1 Pub Serv N J 5s....	90	90	90
76 Reading gen 4s	95	94½	94⅝
1 do J C 4s	95¼	95¼	95¼
8 Rep I & S 5s	96⅞	96⅞	96⅞
1 St L I M & S 5s......	102	102	102
4 St L & S F 5s 1931....	102	102	102
5 do 1927 ctfs	49½	49½	49½
6 do stamped	46	46⅞	47
9 do fdg 4s	71⅝	71⅝	71⅝
19 St L S W 1st 4s	79½	79	79
7 St P & N P 6s.......	101⅛	101⅛	101⅛
3 S A L 4s stamped....	82⅝	82⅝	82⅝
12 do fdg 4s	70	70	70
4 do adj 5s	68	68	68
3 Sou Bell Tel 5s	99⅝	99⅝	99⅝
84 Sou Pac cv 5s......	107½	107	107½
18 do col 4s	87	86¾	87
33 do cv 4s	89½	89¼	89½
50 do fdg 4s	90⅝	90½	90⅝
5 do S F Term 4s......	85½	85½	85½
14 Sou Ry 5s	102⅞	102⅝	102⅞
10 do 4s	71½	71⅛	71½
4 do St L 4s	84½	83½	84½
2 Stand Gas 6s	99	98½	99
1 Stand Mill 5s	96	96	96
1 T C & I R R 5s......	101½	101½	101½
16 Tenn Copper 6s	124⅝	124	124⅝
2 Term R R Assn 4½s..	98⅛	98⅛	98⅛
1 Tex Pac 1st 5s......	95	95	95
6 Third Ave adj 5s	80½	80¼	80½
7 Undgd London 6s....	68	68	68
2 Union Pac 1st 4s.....	97⅝	97¼	97⅝
8 do cv 4s	93⅝	93¼	93¼
38 do fdg 4s	90⅝	90⅛	90⅛
13 United R R of S F 4s	45½	45½	45½
24 U S Steel 5s........	104⅝	104	104
13 Va Ry 5s	97⅝	97½	97½
10 Wabash 1st 5s......	103⅝	103⅝	103⅝
1 do fdg 4s ctfs......	104¼	104¼	104¼
36 do stamped	107	107	107
10 do 1st paid stamped.	46	46	46
11 do Pgh 1st 4s Cent Tr ctfs	2	2	2
11 do col tr ctfs for Cent Tr dep........	2	1⅞	2
5 do 2d 4s tr cfts.......	⅛	⅛	⅛
1 Western Elec 5s....	102½	102½	102½
20 Western Md 4s	72½	71⅞	71⅞
1 West'n N Y & Pa 4s.	81½	81½	81½
2 Westinghouse 5s ...	138⅛	138⅛	138⅛
3 West Shore 4s	93	93	93
2 Wheel'g & Lake E 4s	70½	70½	70½
3 Wis Cent 4s	87	87	87

BOSTON STOCK TRANSACTIONS

BOSTON, Mass., Jan. 3.—Today's market was fairly active but irregular. United States Smelting, Allouez, and Copper Range were the strong features. The lower priced copper shares were more in evidence, while the season's dividend payers were inclined to rest in their upward course. Metal prices are higher and spot copper is in scant supply. Call money ruled at 3@3½ per cent; time loans, short dates, 3@3½ per cent; time loans, six months, 3¼@4 per cent; time loans, one year, 4@4½ per cent.

	Sales.	Open.	High.	Low.	Close.
Adventure ...	140	2½	2½	2½	2½
Ahmeek	302	99	99½	97⅞	98
Alas. Gold....	430	25	25⅝	25	25⅝
Algomah	2,085	1½	1⅝	1½	1⅝
Allouez	1,145	65	68½	65	67¾
Am. Zinc	2,150	69	69	67⅞	68½
Ariz. Coml....	1,220	8⅞	8 15-16	8⅝	8⅞
Butte Al. Scott	10	9½	9½	9½	9½
Butte & Bal..	525	3½	3½	3½	3½
Butte & Sup..	3,650	72	72⅞	71½	72⅞
Cal. & Ariz....	308	72	72	71½	71⅝
Cal. & Hecla..	123	565	570	565	566
Centennial ...	35	17¼	18	17¼	18
Chino	155	55	56¼	54⅝	55
Cop. Range...	3,207	64¼	65½	63½	65
Daly West...	65	3¼	3½	3¼	3½
E. Butte	525	16¼	16¼	15⅝	15⅝
Franklin	170	10¼	10⅝	10	10
Granby	400	85½	86	85	86
Greene Can...	115	51	51¼	50⅞	51
Do Fract..	810	49½	49½	49½	49½
Hancock	555	18¼	19¼	18⅝	19¼
Helvetia	100	55c	55c	55c	55c
Ind. Cop.	25	6	6	6	6
Insp.	50	45½	45½	45½	45½
Isl. Creek....	95	49	49	48½	48½
Isle Royale..	540	30	30½	30	30
Kerr Lake ...	65	4⅝	4⅝	4⅝	4⅝
Keweenaw ...	25	3½	3½	3½	3½
Lake Cop.....	705	19	19⅝	18⅝	19
La Salle	100	5⅝	5⅝	5⅝	5⅝
Mason Valley	950	4	4⅛	3⅞	3⅞
Mass. Cons...	101	13¾	13¾	13	13
Mayflower ...	225	4½	4½	4⅝	4⅝
Miami	650	35⅝	37⅞	35⅝	37
Mich.	250	2⅛	2½	2	2
Mohawk	116	97½	98½	97½	98½
Nev. Cons....	40	16⅛	16⅝	16	16
New Arcad...	100	10	10	10	10
New Idria....	100	10¼	10¼	10¼	10¼
Nipissing ...	30	7⅞	7⅞	7⅞	7⅞
No Butte	550	32	33	31½	31½
No. Lake	160	2⅞	2⅞	2⅝	2⅞
Ojibway	100	2	2	2	2
Old Col. Mng.	25	4	4	4	4
Old Dom.....	1,580	63½	64¼	63¼	64
Osceola	55	87½	87½	87½	87½
Pond Creek..	60	15⅛	15⅛	15⅛	15⅛
Quincy	35	91	91	90⅝	90⅝
Ray Cons.....	70	25½	25⅞	25⅝	25⅝
Santa Fe	785	3⅜	3⅜	3¼	3½
Shannon	325	8⅝	8⅝	8⅝	8⅝
Shattuck	2,150	35	35½	34⅝	34⅝
South Lake...	1,145	7⅞	8½	7⅞	8½
South Utah...	100	30c	30c	30c	30c
St. M. Land..	250	65	65¼	64⅞	64⅞
Sup. & Boston.	2,040	2⅞	3⅛	2⅞	3⅛
Sup. Cop.	145	27½	28⅛	27½	27½
Trinity	1,720	12	12⅝	11¼	12⅛
Tuolumne ...	100	39c	39c	39c	39c
U. S. Smelt..	11,500	54⅛	55½	54⅛	55⅝
Do pfd ...	836	50	50½	49½	50½
Utah Apex ...	810	3¼	3 7-16	3¼	3⅜
Utah Cons....	80	13⅞	14⅛	13⅞	14⅛
Utah Cop. ...	105	80⅝	81½	80⅝	81¼
Victoria	35	2⅝	2⅝	2⅝	2⅝
Winona	235	4¼	4½	4¼	4½
Wolverine ...	45	62	62	60	60
Wyandotte ..	195	2	2	1⅞	1⅞
RAILROADS.					
Bost. & Alb..	36	190	190	190	190
Bost. Elev....	71	83	83½	82½	82½
Bost. & Maine	549	35½	36	35½	35¼
Do pfd ...	25	50	50	50	50
Bos. & Wor. pf	7	44	44	44	44
C. & M. Class A	10	95	95	95	95
Nor. N. H....	9	97	97	97	97
N.Y.,N.H.&H.	720	77½	77⅞	77	77⅞
Rutland pfd..	25	39	39	39	39
Un. Pac. pfd..	30	83¼	83¼	83¼	83¼
West End	47	65⅝	66	65⅝	65⅞
Do pfd ...	3	81½	81½	81½	81½
MISCELLANEOUS.					
A. Ag. Ch. pfd	75	99	99	98¼	98⅝
Amoskeag ...	200	66	66	66	66
Do pfd ...	25	100¼	100¼	100¼	100¼
A. Sugar	50	114⅝	115	114⅝	115
Do pfd ...	30	117⅞	118	117⅞	118
Am. T. & T..	878	127½	127⅞	127½	127½
A. Wool pf ctfs	25	96	96	95	95
E. Bos. Land.	15	10⅝	10⅝	10⅝	10⅝
Edison	20	246½	246½	246½	246½
Ga. Ry. & El.	10	120	120	120	120
Mass. Gas ...	90	86¼	86¼	86	86
Nat. Bis. pfd.	10	125½	125½	125⅜	125⅜
Pullman	12	165	165½	165	165
Reece Foldg..	10	3⅞	3⅞	3⅞	3⅞
Swift	69	127¼	127¼	126	126
Torrington ...	20	35½	35½	35½	35½
Un. Fruit.....	120	147½	148	147	147½
Do rites ..	416	6¼	6½	6⅛	6⅜
Un. Shoe	1,127	51¼	52⅝	51	52⅝
Do pfd ...	24	29	29	28½	28⅝
Ventura Oil ..	10,830	12¼	13	12¼	12⅞
W. Union	59	68½	68⅝	68½	68½
A. G. & W. I..	220	30⅝	30⅝	30	30⅝
Do pfd ...	217	45½	46	45½	46
BONDS.					
$ 7,000 A.T.&T. 4s....		90½	91	90⅞	90⅞
3,000 A.G.&W.I. 5s.		77⅞	77⅞	77½	77½
19,000 C.B.&Q. jt 4s.		98¼	98⅜	98¼	98⅜
3,000 Cop. Rge. 5s..		90	90	90	90
1,000 G. Elec. 5s....		104⅝	104⅝	104⅝	104⅝
4,000 Mass Gas 4½s of 1929		97⅝	97⅝	97⅝	97⅝
1,000 do of 1931....		94½	94½	94½	94½
1,000 N.E.Tel. 5s of 1932		101¼	101¼	101¼	101¼
1,000 Pond Crk. 6s..		98½	98½	98½	98½
15,000 Swift 5s		98⅝	98½	98⅝	98½
5,000 Un. Frt. 4½s of 1923		97⅞	97⅞	97⅞	97⅞

	Bid.	Asked.		Bid.	Asked.
Do pfd ...	45	55	U. C. S. ...	90	105
Int. Salt ...	36	40	U. S. L. & H. pfd	4	4¼
Kelly Tire 1st pfd ...	95	97	Yukon	2⅝	3
Kerr Lake..	4½	4⅝	BONDS.		
			W. Pac. 5s..	30	35

Standard Oil Subsidiaries.

	Sales.	Open.	High.	Low.	Close.
Buckeye Pipe ...	10	111	111	111	111
Ill. Pipe	37	183	183	182	182
Nat. Trans.	70	31½	31½	31½	31½
Ohio Oil	290	190	193	189	192
Pierce Oil	250	17⅛	17⅛	17	17
Prairie Oil	1	489	489	489	489
Prairie Pipe ...	96	231	233	230	230
S. O. Penna.	3	384	384	384	384
S. O. Calif.	60	379	379	377	379
S. O. Ind.	10	545	555	545	545
S. O. N. J.	2	548	548	548	548
S. O. N. Y.	32	225	228	225	227
Vacuum	3	235	235	235	235

CLOSING BID AND ASKED PRICES.

	Bid.	Asked.		Bid.	Asked.
Anglo-A. O.	17⅛	18	N. Y. Tran.	220	225
At. Refg...	680	690	Nor. Pipe...	103	107
Borne-Scr..	280	290	Solar Refg.	315	325
Chesb. Mfg.	730	740	South. Pipe.	225	230
Colon. Oil..	160	180	S. W. Pa. P.	125	130
Cont. Oil ..	275	290	S. O. Kas...	470	480
Cres. Pipe..	47	50	S. O. Ky. ..	350	360
Cumb. Pipe.	55	60	S. O. Neb..	350	360
Eureka P...	255	265	S. O. Ohio.	545	555
Gal. Sig. O.	162	165	Swan & F..	130	135
Do pfd ...	135	140	Un. T. Line	86	88
Ind. Pipe ..	110	113	Wash. Oil.	48	53

FOREIGN MAIL SCHEDULE.

FOREIGN MAILS WILL CLOSE AT CHICAGO postoffice as follows:

For Switzerland, Spain, Portugal, Turkey, Egypt, Greece, British India, Roumania, Belgium, and Africa, 7 p. m.
For Cuba, 7:30 p. m.
For Alaska, 9 p. m.
For Manitoba, British Columbia, and Northwest Territory, 9 p. m.
For Jamaica and West Indies, 12 p. m.
For Great Britain and Ireland, by S. S. Ryndam, Tuesday, Jan. 4, 11:45 a. m.
Specially addressed correspondence for Europe except Netherlands, Norway, Sweden, Denmark, Germany, Austria-Hungary, Luxemburg, and Turkey], via Liverpool, by S. S. Baltic, Tuesday, Jan. 4, 12 midnight.
For Panama, Canal Zone, Colombia, Ecuador, Bolivia, Peru [except Iquitos], and Chile, via New York, by S. S. Alliance, Tuesday, Jan. 4, 12 midnight.
For Great Britain and Ireland [letter mail only], by S. S. Baltic, Wednesday, Jan. 5, 11:45 a. m.
For Hawaii, Japan, China, Corea, and Philippines, via San Francisco, by S. S. Tenyo Maru, Wednesday, Jan. 5, 8:30 p. m.
For Spain and Portugal, via Cadiz, by S. S. Montevideo, Thursday, Jan. 6, 12 midnight.
For Norway, Sweden, Denmark, Germany, Austria-Hungary, Bulgaria, Luxemburg, and Turkey, via Bergen, by S. S. Bergensfjord, Thursday, Jan. 6, 12 midnight.
For Japan, China, and Corea, via Seattle, by S. S. Aki Maru, Friday, Jan. 7, 9 p. m.
For Philippines, via Seattle, by S. S. Aki Maru, Saturday, Jan. 8, 9 p. m.
For Hawaii, via San Francisco, by S. S. Wilhelmina, Saturday, Jan. 8, 12 midnight.
For Hawaii, Samoan islands, and Australia; also specially addressed correspondence for New Zealand, via San Francisco, by S. S. Sonoma, Saturday, Jan. 15, 8:30 p. m.

D. A. CAMPBELL, Postmaster.

The Tribune Investors' Guide

Answers to inquiries are based upon information which The Tribune believes reliable, fair, and unprejudiced, but beyond the exercise of care in securing such information The Tribune assumes no responsibility.

Inquiries must bear the signature and address of writer in order to receive attention. Answers thought to be of public interest will be published. If an answer is not of general interest it will be mailed provided stamp is inclosed for that purpose.

Southern Railway.

H. C. B., Ann Arbor, Mich.—The Southern railway was affected severely by the business depression in the south last year and it ceased paying dividends on its preferred stock. Earnings in the year ended last June amounted to only 2 1-3 per cent on the $60,000,000 of preferred stock, compared with 8 per cent the year before. The decrease grew less following July 1 and in September it crossed the line and became an increase. In October gross increased 8 per cent and net about 50 per cent. The showing for November is said to be still better. The preferred stock evidently is speculative at present, but if earnings continue to increase it may be on a 5 per cent dividend basis at some time next year.

Sun Life Assurance.

W. N. H., Constantine, Mich.—The Sun Life Assurance company of Canada has been in business since 1871. Its last annual report showed $250,000 capital stock and $2,534,866 surplus, besides nearly $4,000,000 set aside for deferred dividend policies. Assets were $64,187,656 and insurance in force amounted to $215,465,108. The company has a $500,000 deposit in New Jersey, which it agrees to maintain as a protection to policy holders in the United States. The moderate death rate, which was less in 1914 than the average of several preceding years, indicates that the first six months of the war had no appreciable effect on the company.

Pierce Oil.

E. A.—The Pierce Oil corporation has outstanding $13,857,000 of stock, $10,000,000 convertible debenture 6s, and $2,000,000 of new convertible notes. In 1914 it barely earned the interest on the debentures and failed to earn quite all its fixed charges. As the oil business was extremely poor in 1914 and the Pierce corporation was also hurt by the disturbed conditions in Mexico, it may be assumed that the year was about the worst possible for the company. In the year 1915 the company has earned the interest more than twice over. The debentures are not a suitable investment for savings, but they offer possibilities of profit for any one who is in a position to take some risk.

PRODUCE MARKETS.

EGGS.

CHICAGO, Jan. 3.—Prices firmer. Demand good. Receipts, 1,650 cases. Quotations:

Firsts	28c	Checks	16@18c
Ordinary firsts	26½@27c	Storage,	
Miscellaneous, cases returned ...	21½@27c	Aprils	21@21½c
Do, cases included....	22@27½c	Extras—	
Dirties	16@19c	Fillers	34c
		Cartons	35c

NEW YORK, Jan. 3.—EGGS—Firm; receipts, 6,916 cases; fresh gathered, extra fine, 35@36c; extra firsts, 34@34½c; firsts, 33@34½c; seconds, 30@32c; nearby hennery whites, fine to fancy, 45@48c; nearby hennery browns, 38@40c.

PHILADELPHIA, Pa., Jan. 3.—EGGS—Firmer; nearby firsts, f. c., $10.50; current receipts, f. c., $9.90; western extra firsts, f. c., $10.50; firsts, f. c., $9.90.

KANSAS CITY, Mo., Jan. 3.—EGGS—Firsts, 26½c; seconds, 20c.

ST. LOUIS, Mo., Jan. 3.—EGGS—24½c.

BUTTER.

CHICAGO, Jan. 3.—Market quiet and prices unchanged. Receipts, 6,048 tubs. Quotations:

Extras	32c	Extra to grocers—	
Extra firsts ...	30@31c	Tubs	34c
Firsts	26@28c	Prints	35c
Seconds	23@24½c	Packing stock..	19@20c

NEW YORK, Jan. 3.—BUTTER—Steady; receipts, 6,705. Creamery extras, 92 score, 33½c; creamery, higher scoring, 34@34½c; firsts, 28@32½c; seconds, 25@27½c.

PHILADELPHIA, Pa., Jan. 3.—BUTTER—Steady; western creamery, extras, 36c; nearby prints, fancy, 39c.

KANSAS CITY, Mo., Jan. 3.—BUTTER—Creamery, 33c; firsts, 31c; seconds, 29c; packing, 19c.

ST. LOUIS, Mo., Jan. 3.—BUTTER—Creamery, 34c.

CHEESE.

CHICAGO, Jan. 3.—Trade slow but holders remain firm. Quotations:

Young Americas.	17¾c	Daisies, double .	17¼c
Twins	16½c	Limburger .	15½@16½c
Longhorns	17¾c	Swiss	20@25c
Daisies	17½c	Brick	17½c

NEW YORK, Jan. 3.—CHEESE—Firm; receipts, 1,523 pkgs; state, whole milk, flats, held, specials, 17¾@17⅞c; do average fancy, 17@17¼c; do current make, specials, 17@17¼c; do average fancy, 16½@16¾c.

PHILADELPHIA, Pa., Jan. 3.—CHEESE—Quiet and steady; New York full cream, 17@18c.

POULTRY.

CHICAGO, Jan. 3.—Prices for live poultry ruled higher with good demand and small offerings. Receipts, 5 cars and 185 coops. Dressed poultry easy. Quotations:

Live—		Dressed—	
Fowls	10½@14½c	Chickens	15c
Springs	14½c	Roosters	11½c
Roosters	10½c	Ducks	16c
Turkeys	18c	Turkeys	24c
Ducks	15c	Geese	15c
Geese	14c		

NEW YORK, Jan. 3.—POULTRY—Live, prices not quoted; dressed very quiet; fresh killed chickens, 14½@27c; fowls, 12½@17c; turkeys, 24@25c.

ST. LOUIS, Mo., Jan. 3.—POULTRY—Chickens, 10@12c; springs, 14c; turkeys, 13@13½c; ducks, 14c; geese, 10@12c.

KANSAS CITY, Mo., Jan. 3.—POULTRY—Hens, 10½@11c; turkeys, 15c; springs, 12c.

VEGETABLES.

CHICAGO, Jan. 3.—Potatoes advanced 5c per bu under active buying. Receipts, 60 cars. Tomatoes easier. Quotations:

Beets, sacks...	35@40c	dos	$1.00@1.50
Carrots, tubs.......	50c	Cabbage, brls..	60@75c
Celery, Mich.	75c@$1.25	Potatoes, bu.	85c@$1.00
Pea beans...	$3.70@4.00	String beans,	
Red kidney.	$4.65@4.75	hampers ..	$1.50@3.00
Brown		Sweet potatoes,	
Swedish ..	$4.00@4.50	Ill., brls..	$1.25@2.25
Cauliflower,		Tomatoes,	
cases	$1.50@2.25	Cubans	$3.50
Cucumbers,			

FRUITS.

CHICAGO, Jan. 3.—Trade in fruits quiet and prices generally steady. Quotations:

Lemons, cases	$3.75@4.25	Do, boxes...	$1.50@2.25
Oranges, cases	$2.00@3.50	Grapefruit, cases	$2.00@3.50
Apples, brls	$2.00@4.00	Cranberries, brls	$9.00@11.00

NEW YORK, Jan. 3.—EVAPORATED APPLES—Steady; new crop, fancy, 9¼@10c; choice, 7¾@8½c; prime, 6¼@7c. PRUNES—Quiet; California, 4@12½c; Oregon, 7¼@11c. APRICOTS—Steady; choice, 10½c; extra choice, 11@11¼c; fancy, 12c. PEACHES—Steady; choice, 6c; extra choice, 6¼c; fancy, 7¼@8c. RAISINS—Steady; loose muscatel, 7¼@7¾c; seeded, 7¼@8c; seedless, 9¼@11c. London layers, nominal.

VEALS.

50@60 lbs.....	10@10½c	90@100 lbs.........	13c
60@90 lbs...	10½@11½c	125@160 lbs.......	7@8c

SOUTH WATER STREET BEEF.

Loins	24	18	11
Ribs	17	16	9
Rounds	11½	11	9
Chucks	10½	9	7¼
Plates	8	7½	6

DRY GOODS.

NEW YORK, Jan. 3.—Cotton goods and yarns were strong today. Canton silks were higher and burlaps were strong. Dress goods were active.

WOOL.

NEW YORK, Jan. 3.—WOOL—Steady; domestic fleece, XX Ohio, 33@34c.

BOSTON CURB QUOTATIONS.

	Bid.	Asked.		Bid.	Asked.
Alvara	1¼	1½	Houghton ..	2½	2⅞
Bay St. Gas.	30	31	Larose	55	60
Bingham ..	7½	8	Majestic ...	1⅞	2 1-16
Begole	50	65	Mines of A.	3⅝	4
Bost. Ely...	50	60	McKin. Dar.	50	60
Bohemia ..	2	2¼	Mex. Met...	40	41
Butte & L..	40	42	New Baltic.	3	3½
Calaveras .	3⅝	4¼	Nev. Doug..	72	75
Cal. Corbin.	5	6	Ohio Cop...	20	25
Cons. Ariz..	1½	1⅝	S. W. Mi...	80	80½
Cons. Cop..	1⅞	2	Utah Met...	9⅝	10
Cortez	59	60	Ton. Min...	6½	6⅝
Chief Cons.	1⅛	1¼	New Cor....	10⅝	.....
Crown. Res.	55	60	Oneco	1	1⅛
Ea. & B. B.	1⅝	1⅝	Stew. Mng..	56	60
Davis Daly.	2⅛	2¼	Verde	6	6¼
Gold. Con.	1 1-16	1 3-16	Tono. Bel..	4¼	4½
Iron Blos...	90	96	Yukon	2⅝	3
First N. C..	8¼	8½			

COFFEE AND SUGAR.

NEW YORK, Jan. 3.—The market for coffee futures was steadier today owing to the continued firmness of Brazil and the absence of selling pressure. The opening was unchanged to 6 points higher on a little European buying of July and September, while prices later improved on scattered covering of March and reports that ocean freight room was becoming scarcer. The close was a shade off from the best under realizing, but steady at a net advance of 3@4 points. Sales, 11,750. January, 6.48c; February, 6.56c; March, 6.65c; April, 6.70c; May, 6.75c; June, 6.81c; July, 6.86c; August, 6.91c; September, 6.96c; October, 6.99c; November, 7.02c; December, 7.05c. Spot coffee steady; Rio 7s, 7⅝c; Santos 4s, 9c. Cost and freight offers were firmer, with 4s quoted at 890 to 900, basis English credits, and Rio 7s at about 7@7½c. The official cables reported no change in milreis prices. Santos reported a clearance of 94,000 bags for New York. Brazilian port receipts, 61,000; Jundiahy, 51,000. SUGAR—Raw steady. Centrifugal, 4.45@4.58c; molasses, 3.68@3.81c; Cubas, cost and freight, 3 9-16c. Refined quiet at 5.95c for fine granulated. Futures: January sold from 3.67c to 3.63c, closing 3.65c; March, 3.37@3.38c, closing 3.39c; May, 3.51@3.54c, closing 3.51c; September, 3.64c, closing 3.64c.

CHICAGO, Jan. 3.—SUGAR—The following prices are quoted by wholesale dealers per 100 lbs: Cut loaf, H. & E., $7.20; powdered, standard, $6.42; standard, cane, $6.10; best granulated, $5.90; H. & E., granulated, $6.35; extra C, $6.05; canary, $5.80.

COTTON.

NEW ORLEANS, La., Jan. 3.—COTTON—Futures:

	High.	Low.	Close.
January	12.02	11.90	12.02
March	12.40	12.17	12.33
May	12.65	12.45	12.60
July	12.76	12.68	12.75
October	12.38	12.29	12.37

Spot quiet, unchanged. Sales, 435; middling, 11.88c.

NEW YORK, Jan. 3.—COTTON—Futures:

	Open.	High.	Low.	Close.	Prev. close.
Jan.	12.30	12.30	12.04	12.24	12.23
March ..	12.52	12.52	12.30	12.47	12.48
May	12.70	12.71	12.54	12.69	12.69
July	12.85	12.86	12.69	12.82	12.86
Oct.	12.48	12.49	12.35	12.49	12.46

Spot steady; middling upland 12.40c. Sales, 2,500 bales.

LIVERPOOL, Jan. 3.—COTTON—Spot steady; American middling fair, 8.85d; good middling, 8.34d; middling, 8.01d; low middling, 7.57d. Sales, 10,000; 1,000 for speculation and export. Receipts, 28,000. Futures closed barely steady. January, 7.78½d; January-February, 7.78½d; February-March, 7.76½d; March-April, 7.74½d; April-May, 7.69d; May-June, 7.64½d; June-July, 7.59½d; July-August, 7.54½d; August-September, 7.39d; September-October, 7.22½d; October-November, 7.17½d; November-December, 7.14½d; December-January, 7.14½d; January-February, 7.14½d.

NEWS OF THE COURTS

United States Supreme Court.

Washington, D. C., Jan. 3.—In the Supreme court of the United States today the chief justice said:

"Gentlemen of the Bar: It gives me the profoundest sorrow to state the severance which has taken place of those ties of personal affection and respect which united us to our brother, Mr. Justice Lamar, caused by his untimely death last night.

"And this sorrow I know is shared by his brethren of the bar to whom he was so strongly and devotedly attached and will, I am confident, be participated in by all his countrymen as they come to feel that the country will be for the future deprived of the blessings which would have come from the future discharge of his duties as a member of this court with that conspicuous ability and enlightened devotion to duty so clearly manifested during the period which has gone by since he took up his duties here this day five years ago.

"The funeral ceremonies will take place at his home, Augusta, Ga., on Wednesday next. Mr. Justice Van Devanter, Mr. Justice Pitney, and Mr. Justice McReynolds will as a committee appointed by the court attend the funeral as its representatives. As a mark of the affection we bore him and of respect for his memory the court will stand adjourned until Thursday morning next. All motions noticed for today will be taken on Friday."

Adjourned until Thursday next at 12 o'clock. The day call for Thursday, Jan. 6, will be as follows: Nos. 533 [and 533], 672, 114, 142, 143, 148, 152, 153, 154, and 156.

Ryan Deputy U. S. Marshal.

Joseph F. Ryan, formerly alderman from the Fourth ward, yesterday was sworn in as chief deputy by United States Marshal John J. Bradley.

ELSTON, CLIFFORD & COMPANY

MUNICIPAL BONDS
Suitable for January Investment
EXEMPT FROM FEDERAL INCOME TAX.

	Interest.	Price.	Yield about.
$25,000 Kansas City, Mo., Hospital. Dated July 1, 1915. Due July 1, 1935. S-A interest New York.	4's	100½	4%
29,000 Blaine County, Mont., Funding. Dated July 1, 1915. Due July 1, 1935. Opt. Jan. 1, 1931. S-A interest New York.	5½'s	109.90	4.60%
150,000 Santa Cruz Co., Ariz., Road and Bridge. Dated Dec. 14, 1915. Due Dec. 14, 1955. Opt. Dec. 14, 1935. S-A interest New York.	5's	102.55	4.80%
150,000 Fentress County, Tenn., Highway. Dated Jan. 2, 1916. Due Jan. 2, 1956. Opt. Jan. 2, 1936. S-A interest Chicago.	5's	102.55	4.80%
25,000 Pickett County, Tenn., Highway. Dated Jan. 1, 1916. Due Jan. 1, 1956. Opt. Jan. 1, 1936. S-A interest Chicago.	5's	101.18	4.85%
45,000 Three Forks, Mont., Waterworks. Dated July 1, 1914. Due July 1, 1934. Opt. July 1, 1924. S-A interest New York.	5's	100.85	4.875%
100,000 Roseau County, Minn., Ditch. Dated Jan. 3, 1916. Due serially 1929 to 1933. S-A interest Chicago.	6's	Accord. to Mty.	5%
18,000 Garza County, Tex., Road and Bridge. Dated April 10, 1914. Due April 10, 1954. Opt. April 10, 1919. Annual interest New York.	5's	100	5%
68,000 Lake County, Fla., Road. Dated Jan. 1, 1914. Due Jan. 1, 1934 and 1939. S-A interest New York.	6's	Accord. to Mty.	5⅛%
120,740 Fulton County, Ill., West Matanzas Drainage and Levee Dist. Dated July 1, 1915. Due serially 1922 to 1931. Annual interest Chicago.	6's	Accord. to Mty.	5¾%

Full information on any of the above issues will be forwarded on request. Bonds are offered subject to prior sale and advance in price.

Elston, Clifford & Company
39 South LaSalle Street, Chicago — Investment Securities — Telephone Randolph 6980

$3,000,000
Packard Motor Car Company
7% Cumulative Preferred Stock

Preferred as to both assets and dividends.
Dividends payable quarterly, March, June, September and December 15.

Previously Outstanding - $5,000,000
Present Issue - - - - 3,000,000
Total Authorized - - $8,000,000

Callable at any time on 90 days' notice, at $110 and accrued dividend per share, and subject to redemption at par on August 30, 1939

The following statements are based upon official reports:
Net Current Assets on August 31, 1915, over and above all liabilities, nearly.......$10,000,000
Total Tangible Assets, after very liberal deductions for depreciation, over.......$21,100,000
Net Income 6 times Dividends: In the last fiscal year net earnings available for preferred stock dividends, after depreciation reserves of over $1,300,000...... $2,265,926
Investment of Surplus: In the past 5 years investment in the property of surplus profits and reserves, over.$13,000,000

Price, subject to change, 104 and accrued dividend.
Special circular upon application

Wm. A. Read & Co.
234 South La Salle Street, Chicago
New York — Philadelphia — Boston — London

Chicago 6% Investments

Our recommendation of which is based upon over 50 years' successful experience in this field.

Several issues of First Mortgage Bonds now available in denominations of $100 and $500.

Send for Circulars.

Peabody, Houghteling & Co.
(Established 1865)
10 South La Salle Street

SPOONER & ROBINSON
6% FARM MORTGAGES
You can invest your January dividends safely and at 6% interest returns in our Farm Mortgages. We offer Kansas, Oklahoma, Utah, Idaho and Montana Mortgages from proven agricultural districts. Experienced land examiners have valued the security back of these mortgages at at least three times the amount loaned the farmer. Productive land in these states is valued at less money than lands in this locality, and therefore offers a greater margin of security. Individuals, trustees and all persons desiring sound investments least affected by financial conditions should investigate. Information and January list of loans in $400 to $5,000 amounts will be sent upon request. No losses in 16 years.
SPOONER & ROBINSON
10 S. La Salle St., Chicago

STANDARD TRUST & SAVINGS BANK
Member Chicago Clearing House Association

A suggestion for 1916

TO keep a substantial amount of cash on hand in a "clearing house bank"—individual preparedness.

TO increase your efficiency, thereby making your position of more value to yourself, your employer, your country—national preparedness.

Savings Investment and Trust Departments
Ground Floor 29 S. La Salle St. National Life Ins. Bldg.

MAKE YOUR MONEY EARN 6%
$100 $500 $1,000
FIRST MORTGAGE GOLD BONDS
SECURED BY THE NEW
Buena Park Manor Apartments
4215-27 Broadway
These Bonds are issued under our serial plan, maturing annually in from one to six years, netting 6 per cent interest. The property is within two blocks of the express service of the Northwestern Elevated station at Buena Avenue. The rental of the 54 apartments, because of the desirable location, will be steady—thus assuring the investor a safe and conservative investment.
ASK FOR CIRCULAR 83
COCHRAN & McCLUER
40 North Dearborn Street — Cent. 931

MORTGAGES OF FINEST GRADE
ESTABLISHED 1874
JOHN P. MARSH & CO.
TRIBUNE BUILDING
LARGEST MARGINS OF SECURITY
The book on CHICAGO MORTGAGES edited by John P. Marsh and his associates furnished on request.

Danforth Farm Mortgages
representing conservative Loans on going farms are a safe investment. The farms we lend on will earn more than three times the annual interest and taxes on the land, besides making a good living for the borrowers and leaving a surplus to apply on the debt.
We have them in denominations ranging from $500.00 upwards.
Ask for Descriptive List No. 6.
A. G. Danforth & Co., Bankers
Founded A. D. 1858
Washington, Illinois.

SUBSCRIBE FOR THE TRIBUNE

PANY

S

t

Price.	Yield about.
100½	4%
99.90	4.60%
99.55	4.80%
99.55	4.80%
101.18	4.85%
100.85	4.875%
Accord. to Mty.	5%
100	5%
Accord. to Mty.	5⅛%
Accord. to Mty.	5¾%

d on request price.

ny

Telephone Randolph 6980

mpany

ck

ecember 15.

ividend
0, 1939

ports:

10,000,000

21,100,000

32,265,926

13,000,000

dividend.

London

ONER & ROBINSON
FARM MORTGAGES

can invest your January dends safely and at 6% in st returns in our Farm tgages. We offer Kansas, ahoma, Utah, Idaho and tana Mortgages from en agricultural districts. erienced land examiners valued the security back hese mortgages at at least e times the amount loaned farmer. Productive land in e states is valued at less ey than lands in this locality and therefore offers a great margin of security. viduals, trustees and all persons desiring sound investments t affected by financial cons should investigate. Information and January list of s in $400 to $5,000 amounts be sent upon request. No es in 16 years.

OONER & ROBINSON
S. La Salle St., Chicago

MORTGAGES OF FINEST GRADE
ESTABLISHED 1874
JOHN P. MARSH & CO.
TRIBUNE BUILDING
BEST MARGINS OF SECURITY

book on CHICAGO MORTGAGES by John P. Marsh and his associates hed on request.

Danforth Farm Mortgages
esenting conservative Loans on farms are a safe investment. arms we lend on will earn more than times the annual interest and taxes land, besides making a good living borrowers and leaving a surplus on the debt. We have them in denominations ranging from $300.00 upwards. Ask for Descriptive List No. 55.
G. Danforth & Co., Bankers
Founded A. D. 1858
Washington, Illinois.

SUBSCRIBE FOR THE TRIBUNE

TRACTION ISSUES SHOW ACTIVITY; SUGGEST MERGER

Renewal of Negotiations Expected; Legislation Now the Main Consideration.

Chicago stocks showed no special activity, though prices were inclined to be firm. There was some trading in the certificates of the Chicago Railways company. This is taken as an indication of a renewal of negotiations for a merger of the street railroad properties. However, there is nothing in such a situation to occasion undue expectation in the market.

At least three consolidation plans have failed, though the outlook now seems better than at any time in the past for the success of a unification plan. Control is more concentrated and the surface lines are operating under one management. If a valuation for the elevated properties could be agreed on and the necessary legislation secured from the state, the money for the deal, including a subway, could be raised.

These are matters of negotiation which are the more promising because of having been previously considered, and some general features better understood.

People's Gas Up Fractionally.

Peoples Gas moved up fractionally on a moderate volume of business. There is no pronounced willingness to buy the shares, though they are in somewhat better tone.

Booth Fisheries common dropped to 25 but recovered 2 points. The former quotation is the lowest in a long period. The shares did not touch that figure following the opening of the exchange one year ago. There was no news to account for the drop. Plans of the management are such that a distribution on the common shares is not in sight.

Swift & Co. stock showed firmness. The price seems to have settled around 126, which is an advance of 12 or 14 points over the ruling quotation when the shares paid 7 per cent. They now pay 8 per cent.

Bank Profits Show Decrease.

The published reports on the First National and First Trust and Savings banks for the year ended Dec. 31, indicate that 1915 was relatively a poor year for banking profits. The First National earned on its capital stock 15.3 per cent, compared with 20 per cent in 1914, and the First Trust and Savings 20.8 per cent, against 26.1 per cent in 1914. The combined decrease in profits of the two banks was $727,013, or about 22 per cent.

All the dividends paid by the First Trust and Savings are distributed to the stockholders of the First National as a dividend on the capital of the latter. The First National paid 22 per cent last year.

In his annual statement to the shareholders of the First National President J. B. Forgan recites the ease in the money market, due largely to the release of cash under the federal reserve act. It is also set forth that combined net profits of the affiliated banks were 8 per cent, against 10⅜ per cent in 1914 on the average capital employed.

Detailed Statement of Profits.

The statement of profits of the two banks for 1915 follows:

	First Natl.	First Trust.	Both.
Capital stock.	$10,000,000	$5,000,000	$15,000,000
Net prof., 1915	1,536,868	1,043,483	2,580,351
Divs. paid.....	1,500,000	700,000	2,200,000
Per cent.....	12 & 3	12 & 2	....
Surp. for year	36,868	343,483	380,351

The appended table gives a comparison of profits of the two institutions for 1914 and 1915:

	First Natl.	First Tr.	Both.
Profits 1914.....	$2,000,625	$1,306,739	$3,307,364
Profits 1915.....	1,536,868	1,043,483	2,580,351
Decrease 1915	$463,757	$263,256	$727,013
Per cent dec....	23.1	20.1	21.9

Foreign Selling of Steel Common.

There is some reason to believe that the selling of United States Steel common credited to Holland has not been so large as estimated. It appears that on Sept. 30, 1915, the holdings of the Dutch amounted to 281,325 shares, and on Dec. 17, 242,720 shares, a decrease of 38,505 shares, or 14 per cent.

On March 31, 1914, total foreign holdings of United States Steel aggregated 1,285,636 shares, and on Sept. 30, 1915, 826,833 shares, a loss of 458,803 shares, or approximately 36 per cent.

It is presumed that since the beginning of the European war foreign holdings of United States Steel common have been reduced to the extent of 40 per cent with a market value, on the basis of 88, of a little more than $45,000,000.

Illinois Trust Annual.

Stockholders of the Illinois Trust and Savings bank met yesterday and reelected the following directors for the coming year:

Henry A. Blair, Stanley Field, Frederick T. Haskell, James J. Hill, Charles H. Hulbord, James C. Hutchins, Chauncey Keep, John J. Mitchell, John G. Shedd and Frank D. Stout.

The directors will meet later to elect officers.

Dividends Declared.

Description—		When payable.	Stock of record.
Int. Nickel, 1½, q. pfd.		Feb. 1	Jan. 15
Miami Copper, $1.25		......	......
Packard Motor, 1¾, com.		......	......
Do 10% stock dividend		......	......
Nat. Properties, 3, semi. pfd		Jan. 15	Jan. 6
U. S. Trust, 12½, semi.		......	......
Chief Cons. Mng., 5 cents, q.		Feb. 7	Jan. 14

Money and Exchange.

Money rates in Chicago steady at 3½@4 per cent on collateral, 3@4 per cent on commercial paper, and 4@4½ per cent over the counter. New York exchange sold at 10c discount. Chicago bank clearings were $76,623,594.

Moline Plow Annual Report.

The Moline Plow company's report for the fiscal year ended July 31 last shows gross sales of $10,212,176, a falling off of $2,536,006 as compared with those of the previous year.

"Foreign sales," says the report, "decreased $1,500,000, due directly to the war, and domestic sales decreased approximately $1,000,000, due to unfavorable trade conditions."

Sales, however, have been increasing in the new fiscal year. The financial position of the company has even been improved during the year by the reduction of approximately $1,500,000 in domestic inventory. The excess of quick assets over current liabilities as of July 31, 1915, was $14,016,524.

The report states that conditions do not yet permit resumption of dividends on the second preferred or common stocks.

Following is the company's income statement, with comparison, for the twelve months ended July 31, 1915:

	1915.	1914.
Gross sales..............	$10,212,176	$12,748,182
Net income from oper'n.	669,382	771,009
Interest on bills payable	144,436	132,169
Net profit carried to surplus...........	$524,946	$638,840
Previous surplus........	*787,072	*1,778,042
	$1,312,018	$2,417,882
Less dividends paid	697,500	1,655,291
Surplus July 31......	$614,518	$762,591

*As adjusted.

NEWS OF THE FINANCIAL WORLD.

When the directors of the St. Paul meet in the latter part of this month they are expected to have before them the results of operations for the first half of the fiscal year, together with a fair notion of what January will return. It is estimated that St. Paul's surplus for the first five months of the fiscal year was equal to 6.7 per cent applicable to the common stock. Proportion of other income within the period should bring this surplus to 7 per cent. While the earnings are now of such a satisfactory character, there is no suggestion that at his time the directors will alter the dividend rate, which is 4 per cent, payable in semi-annual distributions of 2 per cent. Six months ago the dividend was cut from 2½ per cent semi-annually.

It is announced the Bethlehem Steel corporation has spent approximately $12,000,000 for new construction in the current year. This is equal to about $80 a share on the common stock. The corporation also is expected to make liberal charges for depreciation, to the extent of perhaps $5,000,000, and will in addition charge off its fire loss. After these deductions, it is still estimated in New York that the surplus will be more than $100 a share. Also it is estimated that 1916 will be Bethlehem Steel's big year.

The Willys-Overland incorporation has been organized under the laws of Virginia, with a capital of $500,000. This is to be a subsidiary of the Willys-Overland company of Ohio. The new concern will take over the sales department and handle the entire product of the parent company. All the stock of the Willys-Overland incorporation will be owned by the Willys-Overland company, and the directors and officers will be from the official staff of the parent concern.

Southern Pacific officials in New York refuse to make any statement regarding plans being worked out for a merger of Mexican and Californian oil companies. The interest of the Southern Pacific in the transaction lies in its control of the Associated Oil company, one of the strongest concerns and one which is slated to go into the consolidation.

Directors of the Ajax Rubber company are scheduled to meet this month, and it is said to be the intention of the directors to declare an initial quarterly dividend of $1.25 per share, placing the stock on a $5 a share annual basis. The president of the concern estimates the earnings for the year to end Aug. 31 at about $750,000.

Shipments of wire products by the American Steel and Wire company in December will total 200,000 tons, breaking previous records of distribution. It is declared the greater part of this tonnage was distributed to domestic consumers, only 15,000 tons being for export.

The price named to domestic consumers as the first quotation of the new year by copper producers was 25 cents a pound. Over the holiday an accumulation of inquiries met producers on the first business day of 1916, and with advancing cables from London it was regarded as inevitable that prices would work higher.

Net earnings of the Corn Products Refining company for the current year are expected to exceed by at least $400,000 net earnings of the previous year. The daily grind of corn is now reported at 100,000 bushels, compared with 75,000 bushels a short time ago. Corn Products shares recently have shown strength.

Arrangements are about completed for a syndicate to purchase the collateral under the $2,500,000 Minneapolis and St. Louis two year 6 per cent notes due Jan. 1, 1916. The collateral under the notes consists of $5,500,000 par value Minneapolis & St. Louis refunding 5s of 1962.

Application is to be made this week to the New York stock exchange to list the shares of the Lee Rubber and Tire company. Some enlargement of the company's plant is to be effected, with the expectation of increasing the output.

E. R. Stettinius has entered the firm of J. P. Morgan & Co. Mr. Stettinius formerly was president of the Diamond Match company, but left that concern to take charge of war orders that were placed through the Morgan firm.

The Ohio Oil company advanced the price of crude oil 10 cents a barrel. Illinois is now quoted at $1.57, North and South Lima at $1.45, Indiana at $1.26, Worcester $1.60, and Princeton $1.57.

Production of the Goldfield Consolidated company for November was 32,400 tons, from which net earnings of $52,706 were realized, compared with $98,375 in October and $101,000 in September.

The American Can company has made a schedule of prices on all grades of cans for 1916. This schedule shows an average advance of about 10 per cent over last year.

Approximately 75 per cent of the Cincinnati, Hamilton and Dayton general mortgage gold bonds have been deposited with the Sabin committee.

J. N. Wallace Jr. of New York has entered the New York stock exchange firm of Fred Edey & Co.

CLOSING BID and ASKED PRICES

[Stocks not traded in yesterday.]

	Bid.	Asked.
Am. Ag. Ch. pfd........	98	99½
Am. B. Sug. pfd........	93	95
Am. B. Shoe.	101	104
Am. Cot. Oil pfd........	97½	100
Am. Malt...	8½	9½
Do pfd....	32	36
Am. Smelt. pfd B.....	85½	86½
Am Snuff...	145	149
Do pfd....	104	110¼
Am. T. & C.	63⅝	68
Am. W. Pap. pfd........	12½	15
Assets Real.	5	10
Beth. Steel pfd........	145	137
Brk. U. Gas.	131	134½
B., R. & P..	92½	100
Butterick ..	30	32
Chi. & Alton	10	13
Do pfd.....	17½	22
C., St. P., M. & O.......	120	124
Do pfd....	133	140
C.& N.W.pf.	173	175
C., C., C. & St. L......	48	50
Do pfd....	75	77
Cluett-P. pf.	110	112
Colo. & So.	33½	34½
Do 1st pfd.	52	56
Do 2d pfd.	45	50
Cont. Can pfd........	107	108
Crex Carpet.	40	50
Deere pfd....	95	97
D., L. & W..	225	230
Detroit Un..	69	72
D., S.S. & A.	6	8½
Do pfd....	12½	15¼
G. W. Helme Co.........	160	195
Do pfd....	112	117
Gen. Chem..	200	320
Do pfd....	114¼	115¼
Hav. Elec...	91	......
Homestake.	124	128
Hock. Val.....	....	110
Int. Harv. of N. J.......	110	111
Do pfd....	117½	120
Int. Harv. Corp.......	80	82
Do pfd....	102	108
Iowa Cent...	7	10
Do pfd....	15	20
J. Kayser...	83	86
Do pfd....	107½	111½
K. C., Ft. S. & M. pfd....	.....	70
Keo. & D. M..	3	4½
Kresge pfd..	110	112
Lac. Gas....	108½	108
Lig. & M. pf.	119¼	119½
Long Island.	20	21½
Mackay Co..	78½	81
Do pfd....	65	69⅝
May D. St...	60	62
Do pfd....	104	106
M. & St. L. pfd........	34	35½
M., K. & T..	6½	7
Do pfd....	16	17
Mont. Power	72⅝	75
Nash. & Ch.	180	140
Nat. Bis....	124	125
Nat. Enamel pfd.......	94½	95½
Nat. Rys. M. 1st pfd....	20	25
N. Y., C. & St. L......	44½	47
Do 1st pfd	85	95
Do 2d pfd..	65	75
Norf. South.	25	27½
No. O. T.&L.	....	69
Pabst Br. pf.	....	86
Pac. T. & T.	41½	43
Do pfd....	93	95
P. Lorillard.	180	183
Do pfd....	113⅝	.....
Peoria & E..	12½	15
Pettibone-M.	....	60
Do pfd....	94	100
Pitts. Steel pfd........	95	95½
P., C., C. & St. L......	82	85
Do pfd....	95	100
Press. S. Car pfd.......	104	105
Pullman	165½	107
Quicksilver.	4	5
Do pfd....	5	6
Ry. Stl. Spg. pfd.......	97	100
Reading 1st pfd.......	41⅝	42
Do 2d pfd..	41⅛	42½
Rock Island pfd......	⅝	⅝
Seab. A. L..	18	18½
Do pfd....	39½	40
Sloss-Sheffield pfd...	98	100
St. L. & S. F. 1st pfd....	8½	9½
St. L. S. W..	....	21
Do pfd....	....	45
Texas & Pac. land trust..	105	112
T., St. L. & W.......	5	8
Do pfd....	10	17
Und. Type...	84	90
Do pfd....	107	113
Un. B. & P. pfd.......	29	30½
Un. C. Mfg.	62½	65
Do pfd....	104	110
Un. D. Gds..	20	.....
Do pfd....	71	75
U. S. Cast I. Pipe pfd...	50	52
Va. C. & C..	62½	65
Va. R. & P..	46	48½
Vulcan Det..	9	13
Do pfd....	25	40
West. Mary. pfd.......	41	45
Wey. & Br...	205	.....
W. & L. E..	4¼	4½
Do 1st pfd.	15	17
Do 2d pfd..	5	5⅝
Wis. Cent....	38	40
Woolworth pfd......	123	124

U. S. TREASURY STATEMENT.

Washington, D. C., Jan. 3.—The following is a satement of the condition of the United States treasury on Dec. 31:

Income to date this year..........	$337,809,300
Income to date last year..........	324,053,131
Increase..........	13,756,169
Outgo over income this year..........	68,360,551
Outgo over income last year..........	47,459,807
Decrease..........	20,900,744
Balance general fund..........	110,681,973
Balance previous day..........	109,893,499
Increase..........	788,474

Railroad Earnings.

WABASH PITTSBURGH TERMINAL.

For November—	1915.	Increase.
Total oper. revs.......	$145,601	$52,553
Net oper. revs.........	66,494	45,385
Total income...........	60,655	45,559
Surplus...............	38,115	46,261
From July 1 to Nov. 30:		
Total oper. revs.......	702,833	57,668
Net oper. revs.........	288,639	63,670
Total income...........	261,534	77,478
Surplus...............	148,561	98,598

CHICAGO-MILWAUKEE ELECTRIC.

For November—	1915.	Increase.
Total oper. revs.......	78,781	72,120
Net oper. exps.........	52,464	49,269
Nonoper. income.......	1,780	2,133
Net oper. revs.........	26,316	22,851
Total..................	28,097	24,984
Interest and taxes....	9,763	9,846
Net....................	18,334	15,138

This shows a net increase in November operations of 20.4 per cent over a year ago. The report for December is not yet complete, but the gross earnings are said to be 10 per cent in excess of December, 1914.

CHICAGO, INDIANAPOLIS AND LOUISVILLE.

For November—	1915.	Increase.
Total oper. revs.......	$638,922	$142,892
Total oper. exps.......	425,445	28,386
Net oper. revs.........	213,477	114,506
From July 1 to Nov. 30:		
Total oper. revs.......	3,198,561	265,179
Total oper exps........	2,120,059	*26,929
Net oper. revs.........	1,078,502	292,108

*Decrease.

TEXAS AND PACIFIC.

For November net income increased $170,175. From July 1 net increased $264,427.

CHICAGO GREAT WESTERN.

		Increase.
For third week of December—Gross	$337,964	$28,808
From July 1—Gross...	7,225,550	121,921

PENNSYLVANIA SYSTEM.

Lines east.

For November gross increased $4,258,588; net after taxes increased, $2,871,221. For eleven months gross increased, $6,598,496; net after taxes increased, $9,584,763.

Lines west.

For November gross increased, $3,401,514; net after taxes increased, $2,695,082. For eleven months gross increased, $5,541,188; net after taxes increased, $7,490,821.

CHICAGO AND NORTHWESTERN.

For November net income increased, $1,444,885; from July 1 net income increased, $2,688,898.

CHICAGO AND ALTON.

For November gross increased, $210,000; net increased, $217,000.

BAROMETER OF THE MARKET

Average of Closing Prices of Twenty Leading New York Stocks.

Monday, Jan. 3..........	$93.59
Friday, Dec. 31..........	93.84
Net loss for the day..........	**.25**
Year ago day of week..........	73.36
Last high point, Oct. 3..........	107.78
Fell June 1, 1913, to..........	85.24
Closed Dec. 31, 1913..........	90.23
Rallied Jan. 23, 1914, to..........	95.34
Fell July 30 [stock exchanged closed] to..........	77.67
Exchange reopened Dec. 12 and average rose Dec. 14 to..........	82.42
Closed Dec. 31, 1914..........	78.64
Rallied Jan. 21, 1915, to..........	83.49
Rallied April 20 to..........	89.93
Fell May 10 to..........	81.93
Rallied Aug. 6 to..........	87.47

	Highest.	Lowest.
1913......	94.45, Jan. 2	85.24, June 11
1912......	107.78, Oct. 3	91.41, Feb. 5
1911......	101.76, June 14	86.29, Sept. 17
1910......	111.12 Jan. 4	86.32 July 26
1909......	112.76 Aug. 14	93.24, Feb. 23

The twenty stocks are: Anaconda Copper, American Car and Foundry, American Smelting, American Telephone, Atchison, Baltimore and Ohio, Brooklyn Rapid Transit, Chesapeake and Ohio, Erie, Great Northern preferred, New York Central, Northern Pacific, Pennsylvania, Reading, Southern Pacific, Southern Railway, St. Paul, American Sugar, Union Pacific, and United States Steel.

Sales on the Exchange.

Sales and the range of prices on the Chicago stock exchange yesterday were:

	Shares.	High.	Low.	Close Jan. 3	Close Dec. 31.
Am. Radiator.	1	390	390	390	390
Booth Fish....	860	27½	25	27	30
Do pfd.....	25	70	70	70	70
Chi. P. Tool...	200	76¼	76	76	77
C. Rys. Ser. 2..	20	18½	18½	18½	17½
Do Ser. 3...	60	4	4	4	4
Do Ser. 4...	75	1½	1½	1½	1½
Com. Edison..	26	143½	143	143	144
Deere Co. pfd..	25	96½	96½	96½	96
Diam. Match..	5	107	107	107	106⅝
Ill. Brick.....	171	83¼	83	83¼	83⅝
K. C. Ry. & L. ctfs........	10	25½	25½	25½	25
M. Ward pfd...	120	113	112½	113	113
Nat. Carbon..	230	175	170	175	166
Pac. G. & Elec.	50	60	60	60	56
Pub. Serv. pfd.	4	101½	101	101½	101½
Peoples Gas...	150	112	111	111½	110¼
Quaker O. pfd.	25	107½	107½	107½	107½
Sears-Roebuck.	897	188	187¼	188	187½
Stew.-War....	881	87⅝	86	86	88
Swift & Co....	198	127	126⅝	127	126⅝
Union Carbide.	75	178½	178⅛	178⅛	179

BONDS.

$ 300 Chi. Railways adj. inc. 4s..........	37
10,000 Com. Edison 5s..........	102½
1,000 Met. El. 1st 4s..........	73
1,000 Peoples Gas ref. 5s..........	102½
3,000 South Side El. 4½s..........	8[illegible]
2,000 Swift & Co. 5s..........	96⅝
5,000 Swift & Co. 5s..........	96½
14,000 Swift & Co. 5s..........	96⅝
1,000 Swift & Co. 5s..........	96½

NEW YORK STOCK TRANSACTIONS

	Sales.	High.	Low.	Close.	Net chang.
Adams Exp...	500	152⅝	147¼	152	+7
Alaska Gold..	1,100	25¼	24½	24⅝	—⅝
Do Juneau	400	10	9⅞	9⅞	—⅛
Allis-Chalm.	1,200	31⅝	30⅞	31	—⅝
Do pfd....	400	83	82	82	+1
Am. Ag. Ch...	700	72¼	71¼	71¼	—1¼
A. B. S. pd ctf	100	193¼	193¼	193¼	....
Amer. Can....	13,900	62⅝	60⅝	61¼	+¼
Do pfd....	300	112	112	112	....
Am. C. & Fdy	700	78	77	77¼	—⅝
Do pfd....	100	117¼	117¼	117¼	....
Am. Cl. Prod.	400	158⅝	156	158⅝	+1⅝
Do pf f pd	100	114	114	114	....
Am. Cot. Oil.	400	55¼	55⅛	55¼	—⅝
Am. Exp.....	500	135	128½	135	+6½
Am. H. & L..	1,300	12	11⅝	11⅝	—½
Do pfd....	1,600	56⅝	55	56⅝	—⅝
Am. Ice Sec..	500	26⅝	25½	26¼	+⅝
Am. Lins. Oil	1,300	23⅜	23⅛	23⅜	—⅜
Do pfd....	600	41½	41½	41½	—1
Am. Loco....	3,100	69	68⅛	68⅛	—1⅝
Do pfd....	200	101	101	101	....
Am. Smeltg..	50,200	111⅝	108⅝	110¼	+1⅝
Do pfd....	300	113	112½	112⅝	+¼
Do pfd A..	700	93	92	93	+1½
Am. St. Fdy..	400	61	60⅝	61	....
Am. Sugar....	1,400	115	114½	114⅝	—¼
Do pfd....	100	118½	118½	118½	....
Am. T. & Tel..	1,600	127⅝	127	127⅝	+¼
Am. Tob.....	300	208½	208	208½	+2½
Do pfd....	100	107⅞	107⅞	107⅞	+⅞
Am. Wl. ctfs.	600	49½	48½	48½	....
Do pfd....	300	95	95	95	....
Do pfd ctf	100	95⅞	95⅞	95⅞	—⅛
Anaconda...	82,400	91¼	89⅝	90⅝	—1
Am. Zinc.....	500	68⅛	67⅝	68⅛	—⅝
Atchison.....	3,400	108⅛	107	108	—¼
Do pfd....	1,000	99⅛	99⅛	99⅛	....
Atl. C. Line..	200	115	114½	115	+1
Baldw. Loco.	8,500	118⅛	115⅞	117½	—⅝
Do pfd....	100	107½	107½	107½	—½
Balt. & Ohio.	9,200	95⅝	94⅝	95⅛	—⅜
Do pfd....	400	77⅝	77¼	77⅝	+⅜
Batopilas....	2,800	3⅝	3½	3½	+⅛
Beth. Steel...	300	458	450	458	—1½
Bkln. R. Tran	800	87⅞	87½	87½	—⅝
Brunswick ..	100	13¼	13¼	13¼	....
But. & Sup...	5,800	72⅞	71	72¼	—¼
Burns Bros...	400	87	86⅝	87	....
Cal. Petrol...	41,200	42⅝	37	40⅝	+2⅝
Do pfd....	16,600	80⅝	74	78¼	....
Can. Pac.....	3,800	183⅜	181⅜	182¼	—⅝
Cent. Leath..	2,100	54⅛	53⅛	53⅝	—⅝
Do pfd....	300	109	108⅝	108⅝	—1⅛
Cen. of N. J..	100	290	290	290	....
Ches. & Ohio.	8,800	64⅝	63⅝	64¼	—¼
Chi. Gt. W...	500	15⅝	15	15	—⅛
Do pfd....	1,900	39⅝	39¼	39⅝	....
C., M. & St. P.	21,300	102⅝	100	101⅛	+⅞
Do pfd....	1,100	135⅝	134⅝	135⅝	+⅝
Chi. & N. W..	500	134⅞	134½	134⅞	—⅛
Chile Cop....	2,800	24⅞	24⅝	24⅝	—⅝
Chino	5,500	55¼	54⅝	55½	....
C., R. I. & P..	2,000	18¼	17½	17½	—⅛
Clu.-Pbdy ...	200	73½	73½	73½	+½
Colo. Fuel....	6,500	52½	51⅝	52¼	—¼
Cub.-Am. Sug	200	157	152¼	157	—1
Cons. Gas....	1,100	144	143¼	143¼	—⅝
Cont. Can....	500	86½	85¼	86⅛	....
Corn Prod....	4,100	20⅝	19⅝	20⅝	—⅛
*Do pfd....	400	94¼	93½	94¼	—½
Crucible Steel	6,700	73⅝	70⅝	72	—⅞
Do pfd....	100	110	110	110	—1
D. & R. G....	100	14	14	14	....
Do pfd....	100	24	24	24	....
Del. & Hud...	200	153¾	153⅝	153⅝	—¼
Dist. Sec....	6,000	48⅝	47⅝	47⅝	—1⅛
Dome Mng....	3,300	29	28⅝	29	+⅛
Erie........	30,800	43⅝	42⅝	43⅛	—⅞
Do 1st pfd.	3,800	59¼	58⅛	58⅝	—⅝
Do 2d pfd.	900	54½	53	53	—1¼
Fed. M. & S..	300	32½	32	32½	....
Do pfd....	1,200	54½	52	54	....
Greene Can...	1,300	51	50½	51	+⅛
Gen. Elec....	500	174⅝	174½	174⅝	+⅛
Gen. Motors..	100	495	495	495	—5
Do pfd....	1,700	116½	114⅜	114⅜	—¼
Goodrich	7,700	76	74⅝	74⅝	—⅞
Do pfd....	200	113	112⅝	112⅝	....
Gt. Nor. Ore..	9,500	50⅝	49⅞	50⅝	—1
Gt. Nor. pfd..	2,700	126⅝	126¼	126½	—⅝
Gug. Explor..	9,900	24¼	22⅞	23⅝	+⅝
Ill. Cent.....	1,300	109¼	108	109¼	+1½
Insp. Cop....	9,200	45⅝	45	45¼	—½
Int. Ag. Corp.	200	27	27	27	—½
Do pfd....	3,100	70	67½	69	—½
Int. M. M. ctf.	29,800	21½	19½	21	+⅝
Do pfd....	74,000	79⅝	75½	78⅝	+1¼
In.-Met. Cons.	1,500	21½	21	21	—¼
Do pfd....	100	77½	77½	77½	....
Int. Paper....	200	12½	12	12	....
Do pfd....	900	50⅝	49½	50⅛	+¼
Int. Nickel...	4,100	202⅝	197⅝	201½	+3½
J. I. Case pfd.	100	88½	88½	88½	....
K. C. South...	1,000	32⅝	31½	32	....
Do pfd....	300	64⅝	63⅝	64⅝	....
Lack. Steel...	1,900	80	79	79½	—1½
L. E. & W....	100	16½	16½	16½	+¼
Do pfd....	100	41	41	41	—½
Lehigh Val...	1,300	81⅝	81⅛	81⅛	—⅝
Lig. & Mey....	100	260	260	260	+1
Loose-Wiles..	200	20	20	20	....
Do 2d pfd.	100	55	55	55	....
Louis. & N...	100	129⅝	129⅝	129⅝	—⅜
Man. Elev....	100	131¼	131¼	131¼	....
Max. Motor.	1,300	75⅝	74⅛	75¼	—⅝
Do 1st pfd.	1,300	93	92¼	93	—½
Do 2d pfd.	500	57	56½	56¼	—½
Mex. Pet....	102,000	129⅝	119½	127	+4
Do pfd....	700	105⅝	104	105	+½
Miami Cop...	33,300	37½	35⅞	37¼	+1½
M. & St. L....	300	15½	15½	15½	+¾
M., St. P. & S. M....	600	125	124⅝	124⅝	....
Do pfd....	100	137	137	137	+1
Do L. L...	100	75	75	75	....
Mo. Pac.....	700	4⅞	4	4⅞	+⅝
Do ctfs....	1,100	5	4	4⅝	+⅞
M. Pwr. pfd..	100	109	109	109	+½
Nat. Bis. pfd.	200	125	125	125	....
Nat. Enamel.	400	29½	28⅝	29¼	+¼
Nat. Lead....	16,800	69½	65⅝	69	+2½
Do pfd....	100	113	113	113	....
Nat. Rys. of M. 1st pfd.	100	8¼	8¼	8¼	—½
Nev. Cop....	1,800	16¼	16¼	16¼	....
N. Y. Air Br.	13,100	149½	139¼	149½	+8⅝
N. Y. Central.	24,800	110⅝	109	110	—⅝
N. Y. Dock..	100	15	15	15	....
N. Y., N. H. & H.....	1,800	77⅞	77	77⅞	+⅝
N. Y., O. & W.	400	31	30¼	30¼	—⅝
Norf. & W....	600	121½	121	121½	....
Nor. Am....	500	75	75	75	....
Nor. Pac....	4,700	118⅝	117⅞	117⅞	—½
Ont. Silver..	5,700	10⅝	9½	9⅞	+½
Pac. Mail....	300	12	11⅝	12	+½
Pa. Ry.....	4,200	59⅝	59	59⅛	—⅛
Peoples Gas..	300	111⅞	111⅛	111⅛	....
*Phila. Co...	300	43⅞	43⅝	43⅞	—1¼
Pitts. Coal..	1,800	35⅝	35⅛	35⅝	—¼
Do pfd....	200	110½	110½	110½	—½
P. Steel Car.	1,900	64⅝	63⅝	64	—⅝
Ray Con.....	5,200	25⅝	25¼	25½	—⅜
Reading.....	7,500	83⅝	82½	83⅛	—⅝
Rep. I. & S...	3,500	55¼	54½	54⅝	—⅝
Do pfd....	200	110	109½	109½	—½
R. Island....	900	½	½	½	—⅛
Sears-Roeb..	1,100	188	187	187	—⅝
Sloss-Sheff..	300	63¼	62½	62¼	—⅝
So. Pac.....	12,500	103⅝	102⅛	103⅜	—¼
So. Ry......	4,600	24	23⅛	23⅞	—⅛
Do pfd....	1,200	64½	63	64	+1⅛
St. L. & S. F..	1,300	5⅜	5⅛	5⅜	+¼
Do 2d pfd.	200	7	7	7	+⅛
Std. Milling..	100	93½	93½	93½	—2½
Studebaker..	7,000	167	163½	165½	—1⅝
Do pfd....	300	113½	113½	113½	—½
*Tenn. Cop...	8,400	63⅜	61⅝	62⅝	—⅛
Texas Oil....	7,700	235½	229	231	—2
Tex. & Pac..	700	10	8½	10	—¼
Third Av....	600	61	60	61	+½
Un. Fruit....	500	147½	146½	147⅛	—⅝
Un. Bag & P.	200	8⅛	8	8	—½
Un. Pac.....	9,300	139	137⅝	138¼	—⅞
Do pfd....	1,400	83½	83	83	....
U. Cig. St....	2,700	9½	9⅝	9½	....
Un. Ry. Inv.	300	20⅝	20⅝	20⅝	+⅝
Do pfd....	400	39⅝	38	39⅝	....
U. S. Alcohol.	10,800	132½	127	132	+2½
Do pfd....	500	108	107	108	+1½
U. S. C. I. P..	500	25	24½	24¼	—1½
U. S. R. & R.	100	3½	3½	3½	—⅛
U. S. Realty.	100	39⅝	39½	39⅝	....
U. S. Rub....	16,900	58⅝	55⅝	57½	+1½
Do 1st pfd.	200	109½	109½	109½	....
U. S. Steel..	104,800	89	87⅞	88⅛	—⅝
Do pfd....	1,000	117	116⅝	117	....
Utah Copper.	8,500	81⅝	80	81	—½
Va. Chem....	1,500	49⅝	48	49	—¼
Do pfd....	100	112	112	112	....
Wab. w. i....	5,900	17	16¼	16⅝	+¼
Do pfd A.	20,600	48½	46⅝	48¼	+1⅛
Do pfd B.	19,300	31½	29⅞	31⅛	+⅝
Wells Fargo.	1,100	132¼	129½	131⅞	—⅛
West. Md....	1,200	31⅝	31¼	31⅝	+¼
West. Union.	700	88½	88½	88½	....
West. Elec...	16,700	68¼	68⅝	69	—⅝
Do 1st pfd.	300	78	78	78	....
W. Overland.	200	233	233	233	—3
Do pfd....	100	112¼	112¼	112¼	....
Wey. & Brut.	200	111	111	111	....
Woolworth..	700	119	118⅝	118⅝	—⅛

*Ex-dividend.

GOVERNMENT BONDS.

	Bid.	Asked.
United States 2s, registered..	99⅝	.....
United States 2s, coupon....	99	.....
United States 3s, registered.	101½	.....
United tSates 3s, coupon....	101½	.....
United States 4s, registered.	109½	110¼
United States 4s, coupon....	110	.....
United States Pan. 2s, 1938..	98	.....

IN FOREIGN STOCK MARKETS.

LONDON, Jan. 3.—Bar silver, 26 11-16d per ounce. Money, 4@4¼ per cent. Discount rates short and three months' bills, 5¼ per cent. The Bank of England today exported 23,000 pounds sterling in sovereigns to the continent and released £100,000 sterling for miscellaneous purposes.

HIDES AND LEATHER.

NEW YORK, Jan. 3.—HIDES—Steady; Bogota, 30@31c; Central America, 29c. LEATHER—Firm; hemlock firsts, 33@34c; seconds, 32@33c.

METALS.

NEW YORK, Jan. 3.—COPPER—Firm; electrolytic, $23.00. IRON—Steady; No. 1 northern, $20.00@20.50; No. 2, $19.50@20.00; No. 1 southern, $19.75@20.25; No. 2, $19.50@20.00. ANTIMONY—39c to 40c per lb for Chinese and Japanese brands; Cookson's and Hallett's, 44 to 45c per lb. The metal exchange quotes lead, offered, $5.50. Spelter not quoted. TIN—Nominal. At London—COPPER—Spot, £86 15s. Futures, £86 15s; electrolytic, £110. TIN—Spot, £171; futures, £172. ANTIMONY—£125. LEAD—£30 7s 6d. SPELTER—£90.

ST. LOUIS, Mo., Jan. 3.—LEAD—Firm at $5.42½@5.50. SPELTER—Firm at $17.00@$17.25.

$700,000

THE OHIO STATE POWER COMPANY

First Mortgage Sinking Fund 6% Gold Bonds

Dated June 1, 1915. Due June 1, 1935.
Interest June 1 and December 1.

THE CLEVELAND TRUST COMPANY, TRUSTEE.
Cleveland, Ohio.

Denomination $500 and $1,000.

Having sold $550,000 of this issue, we now offer the unsold balance at

Par and Interest.

Descriptive circular upon request

W. G. SOUDERS & CO.
208 So. La Salle Street
CHICAGO.

Detroit
Dime Bank. Bldg.

Milwaukee
First National Bank Bldg.

MEMBERS
NEW YORK STOCK EXCHANGE
BOSTON STOCK EXCHANGE

MEMBERS
NEW YORK COTTON EXCHANGE
CHICAGO BOARD OF TRADE

ESTABLISHED 1880

Paine, Webber & Company

NEW YORK CHICAGO
BOSTON

WE SHALL OCCUPY OUR NEW OFFICES ON THE SECOND FLOOR OF THE ROOKERY AFTER JANUARY 4TH, 1916. IN ADDITION TO OUR BOND AND INVESTMENT BUSINESS WE SHALL ALSO DO A GENERAL COMMISSION BUSINESS IN STOCKS AND GRAIN. OUR OWN PRIVATE WIRE SYSTEM WILL GIVE DIRECT SERVICE WITH NEW YORK AND BOSTON.

THE ROOKERY
CHICAGO
TELEPHONE HARRISON 4230

SANGER B. STEEL
M. J. O'BRIEN
RESIDENT MANAGERS

Safe Investments

At Prices to Yield

3.90 to 5.83 Per Cent

We own and offer with our recommendation more than two hundred different issues of carefully selected government, municipal, railroad and public service corporation bonds, some of which are briefly described below:

GOVERNMENT AND MUNICIPAL BONDS

Name of Security	Maturity	Per Cent Yield About
Detroit, Michigan, 4's	Dec. 1, 1945	3.90
City of Chicago 4's	1930 to 1932	3.97
Chicago West Park 4's	1925 to 1933	4.00
Cleveland, Ohio, 4½'s	1953 to 1962	4.05
Tennessee State 4's	1940 to 1945	4.05
Jersey City, New Jersey, 4½'s	Oct. 1, 1961	4.05
St. Joseph, Missouri, School District 4½'s	1925 to 1935	4.10
Highland Park, Michigan, 4½'s	March 10, 1934	4.15
New York City 4½'s	1963 to 1965	4.15
Omaha, Nebraska, 4½'s	July 1, 1935	4.20
Wyandotte County, Kansas, 4½'s	1934 to 1940	4.25
Seattle, Washington, 4½'s	April 1, 1935	4.35
King County, Washington, 5's	July 1, 1935	4.35
Chattanooga, Tennessee, 4½'s	Dec. 1, 1945	4.44
Rush County, Kansas, H. S. Dist. 5's	1924 to 1930	4.50
Houston, Texas, 5's	1932 to 1965	4.50
San Francisco, California, 5's	1924 to 1950	4.55
Rocky Mount, North Carolina, 5's	July 1, 1953	4.75
Magnolia Park, Texas, 5's	Feb. 1, 1955-25	4.80
Montreal, Canada, 5's	Nov. 1, 1930	5.09
Province of New Brunswick, Canada, 5's	Dec. 1, 1925	5.15
Grassy Lake & Tyronza (Ark.) Drain. Dist. 5½'s	1922 and 1923	5.50
Argentine Government 6's	May 15, 1920	5.62

RAILROAD BONDS

Name of Security	Maturity	Per Cent Yield About
Pennsylvania Railroad Consolidated 4½'s	Aug. 1, 1950	4.22
Chicago, St. Louis & New Orleans Consol. 5's	July 1, 1952	4.42
Illinois Central Purchased Lines 3½'s	July 1, 1952	4.45
Cleveland Short Line First 4½'s	April 1, 1961	4.45
Northern Pacific General Lien 3's	Jan. 1, 2047	4.53
New York Central & Hudson River 4's	May 1, 1934	4.60
Chicago, Milwaukee & St. Paul 4's	July 1, 1934	4.65
Louisville & Nashville (A., K. & C.) 4's	May 1, 1955	4.68
Wisconsin Central First General 4's	July 1, 1949	4.70
Indianapolis Union Gen'l and Ref. 5's	Jan. 1, 1965	4.82
Illinois Central Joint 5's	Dec. 1, 1963	4.87
Baltimore & Ohio Ref. and General 5's	Dec. 1, 1995	4.95
Rio Grande Western First 4's	July 1, 1939	5.53

PUBLIC SERVICE CORPORATION BONDS

Name of Security	Maturity	Per Cent Yield About
Chicago Telephone First 5's	Dec. 1, 1923	4.69
Commonwealth Edison (Chicago) First 5's	June 1, 1943	4.82
Peoples Gas Light & Coke (Chicago) Ref. 5's	Sept. 1, 1947	4.85
Laclede Gas Light (St. Louis) Ref. 5's	April 1, 1934	4.85
Commonwealth Electric (Chicago) First 5's	June 1, 1943	4.86
Interborough Rapid Transit First & Ref. 5's	Jan. 1, 1966	5.03
Oregon Electric Ry. First 5's	May 1, 1933	5.17
Southern California Edison Gen. 5's	Nov. 1, 1939	5.22
Wisconsin Gas & Electric First 5's	June 1, 1952	5.22
Chicago Railways First 5's	Feb. 1, 1927	5.31
International Ry. (Buffalo) Ref. & Impr. 5's	Nov. 1, 1962	5.33
Utah Power & Light First 5's	Feb. 1, 1944	5.35
Toledo Traction, Light & Power First 6's	Feb. 1, 1918	5.38
Milwaukee Electric Ry. & Light Gen. & Ref. 5's	Dec. 1, 1951	5.40
Texas Power & Light First 5's	June 1, 1937	5.43
Los Angeles Railway Corp. First & Ref. 5's	Dec. 1, 1940	5.60
Pacific Gas & Electric Gen. & Ref. 5's	Jan. 1, 1942	5.62
Oklahoma Ry. First & Ref. 5's	Jan. 1, 1941	5.68
Northwestern Electric First 6's	May 1, 1935	5.83

Bonds Are Offered Subject to Sale and Advance in Price
Special Descriptive Circulars Furnished on Request.

BOND DEPARTMENT

Harris Trust & Savings Bank

Organized as N. W. HARRIS & CO. 1882. Incorporated 1907

HARRIS TRUST BUILDING, CHICAGO

$1,500,000

Hupp Motor Car Corporation

Seven Per Cent
Cumulative Convertible Preferred Stock

Convertible into an equal amount in par value of Common Stock at the option of the holder at any time prior to January 1, 1919.

Authorized and Outstanding $1,500,000. Par Value $100.

Full paid and non-assessable.

Dividends payable quarterly, January, April, July and October. Redeemable after 3 years as a whole or in part on three months' notice at 120% and accrued dividend.

Capitalization: The outstanding capitalization of the Hupp Motor Car Corporation is as follows:

	Authorized	Issued
7% Cumulative Convertible Preferred Stock (par value $100)......	$1,500,000	$1,500,000
Common Stock (par value $10)..........	6,000,000	5,000,000

(Of the authorized Common Stock $1,500,000 par value is reserved for the conversion of the Preferred Stock.)

From official reports we summarize as follows:

Earnings: The average profits of the Hupp Motor Car Co. for the past three years, as certified by Price, Waterhouse & Co., have been over $430,000, and the profits of the combined companies, which represent the present corporation, for the year 1915 are estimated at not less than $500,000, whereas the annual dividend requirements for the present issue of Preferred Stock amounts to only $105,000.

Assets: Messrs. Price, Waterhouse & Co. certify that the Corporation has net tangible assets of $2,637,702, or over one and three-quarters times the amount of Preferred Stock, and Net Current Assets of $1,918,470.36.

Price—102 and accrued dividend.

LEDENBURG, THALMANN & CO.
25 Broad St., New York

A. G. BECKER & CO
100 So. La Salle St., Chicago

BRIGHT WOMEN want a bright *paper.* Better no breakfast than no Tribune.

BEAR PRESSURE INCREASES IN CEREAL MARKET

Large Receipts and Big Visible Gain Affect Wheat; Foreign News Bullish.

The general tone of the wheat market was heavy, and the May especially was under pressure. Prices at the finish were 1⅛c to 2¼@2¾c lower. Big receipts, a tremendous increase in the visible supply, and a less aggressive outside buying demand were the bearish features. Offerings were heavy most of the day, and firm cables from Liverpool were ignored.

Commission houses quite generally had wheat for sale on the bulges, and except for local buying on oversold spots there was no urgent demand. There was considerable profit taking by shorts on the declines. This buying caused several sharp rallies. The posting of the big increase of 5,833,000 bu in the visible, bringing the total up to about 5,000,000 bu less than a year ago, was the signal for renewed selling.

Visible Stocks Now Liberal.

The total visible supply is now approximately 67,000,000 bu and total United States and Canadian visible stocks are about 110,000,000 bu, or 22,000,000 bu more than a year ago. The cash trade was small here, but late reports indicated exporters had bought about 1,000,000 bu to fill old sales. Winnipeg reported there would be little wheat shipped out of the terminal elevators by rail, owing to the scarcity of cars.

Receipts are falling off to some extent in the northwest and in Canada, but are still much larger than a year ago and are expected to be so for some time. Winter wheat receipts are heavy. Total primary arrivals were 4,078,000 bu, compared to 1,484,000 bu a year ago, and northwest points had 1,830 cars, compared to 519 cars a year ago. Winnipeg cars were 1,490, compared to 191 cars a year ago.

Foreigners Are Free Buyers.

Liverpool news was bullish, but there was a good deal of uncertainty over the submarine campaign developments in the Mediterranean. While the closing of the Suez canal might check the Australian movement, it might also check exports to Italy and Greece. In this respect the matter is about as broad as it is long. Cables were unchanged to ½c higher, with a continued urgent demand from mills, with offerings light.

World's shipments were 10,638,000 bu, compared to 8,595,000 bu a year ago. Clearances were 2,584,000 bu wheat and flour, compared to 1,030,000 bu a year ago. Receipts here were 490 cars. Local cash sales were 20,000 bu. Minneapolis wheat stocks increased 410,000 bu for two days. On passage stocks decreased 2,928,000 bu for the week.

Corn Prices Under Pressure.

Corn prices were under pressure. Quotations at the close were 1⅛@1¼c to 1¼c lower. Commission houses and local longs were free sellers of corn. Short sellers oversold the market several times, causing sharp rallies, but the close was heavy. Cash prices were weak, the low grades being demoralized, with prices all the way from 1@5c lower. There was little demand for the lower grades. The shipping demand was slow.

The visible increased 1,493,000 bu. Receipts here were 798 cars and primary receipts were 2,095,000 bu, compared to 1,625,000 bu a year ago. Clearances for the day were 513,000 bu. Liverpool was 1½d higher, with urgent demand while the freight situation continues tight. World's shipments were 3,451,000 bu, against 4,306,000 bu a year ago. On passage stocks increased 256,000 bu for the week. Shipping sales were 65,000 bu. Country offerings were fair.

Oats in Demand Early.

Oats were in demand at the start. Later the demand fell off when other grains turned weak, and prices at the close were ⅜@½c lower. The May future was the only one traded in. Receipts were liberal, 1,512,000 bu in the west, compared to 740,000 bu a year ago. Clearances were 835,000 bu.

World's shipments were 2,476,000 bu, against 825,000 bu a year ago. Cash prices were unchanged to ½c lower, and there were sales of 125,000 bu here and 100,000 bu at the seaboard. The visible supply increased 369,000 bu. The Canadian visible increased 880,000 bu.

Products Traders Ignore Receipts.

Prices for provisions were a little higher at the close and the offerings during the day were surprisingly light in view of the big hog receipts, which were placed at 86,000, or close to a record run. Prices at the yards were 5@10c lower. Receipts estimated for today were 46,000. Western receipts for the day were 189,900, compared to 171,600 a year ago.

Liverpool prices were unchanged for cash lard, hams 1s off, and Cumberlands 2d off. Exports of meats and pork the last week were considerably larger than a year ago, while lard exports were much smaller. Receipts of products here were 82 cars and shipments were 130 cars.

Rye Prices Are Lower.

Rye was 1@1½c lower. No. 2 sold at 97@97½c and No. 3, 96c. Receipts were 25 cars.

Barley ruled 1@2c higher for malting, with sales at 69@75c, feed and screenings were steady, former selling at 64@65½c, and the latter, 60c. Receipts, 166 cars.

Timothyseed was easy, March selling at $9.00 and cash lots quoted $6.00@8.00 nominal. Cloverseed ruled steady, with cash lots, $10.00@19.00 nominal.

Duluth flax closed 1¼c lower. Cash on track, $2.19@2.19½, and May, $2.21⅜. Receipts, 78 cars. Minneapolis was 1¼c lower, with cash on track, $2.15⅜@2.18¼; receipts were 47 cars. Winnipeg closed ⅝c lower, with May at $2.01½. Receipts, 75 cars.

AMERICAN GRAIN MARKETS.

MINNEAPOLIS, Minn., Jan. 3.—WHEAT—Lower; receipts, 1,301 cars, compared with 486 cars a year ago. Cash—No. 1 hard, $1.21⅜; No. 1 northern, $1.18⅜@1.19⅞; to arrive, $1.17⅞@1.18⅞; No. 2 northern, $1.14⅜@1.16⅞; No. 3 wheat, $1.07⅜@1.12⅞. CORN—No. 3 yellow, 79@80c. Futures—May opened $1.22⅛@1.21; high, $1.22¼; low, $1.19¼; closed, $1.19⅞. July opened $1.19¼; high, $1.20⅝; low, $1.18¼; closed, $1.18⅞@1.18⅞. FLOUR—Unchanged. Shipments, 105,213 bris. BARLEY—63@69c. RYE—93@94½c. BRAN—$16.25@16.50. OATS—No. 3 white, 41¼@42c. FLAX—$2.15⅜@2.18¼.

KANSAS CITY, Mo., Jan. 3.—WHEAT—Cash, 1@2c lower; No. 2 hard, $1.11@1.17; No. 3, $1.07@1.16; No. 2 red, $1.17@1.20; No. 3, $1.09@1.16; receipts, 732 cars. CORN—2@3c lower; No. 2 mixed, 60½c; No. 3, 66c; No. 2 white, 67@67½c; No. 3, 66c; No. 2 yellow, 67c; No. 3, 66c. OATS—Unchanged; No. 2 white, 43@45½c; No. 2 mixed, 39@40c. RYE—90@91c.

BOARD OF TRADE TRANSACTIONS.

RANGE OF ACTIVE FUTURES.

	Open.	High.	Low.	Closing— Jan 3.	Dec 31.
WHEAT.					
May	1.25¼-1.24⅝	1.25¼	1.22⅝	1.23¼	1.25⅝
July	1.17-1.16⅝	1.17	1.15⅝	1.16¼	1.17⅝
CORN.					
May	76¼-⅛	76½	75	75¼	76⅝-½
July	76⅞-⅝	77	75⅝-⅞	76	77⅝
OATS.					
May	47⅜	47⅜-⅝	46⅞-47	47¼	47⅜-⅝
PORK.					
Jan.	....	....	....	....	18.75
May	19.05	19.07½	18.87½	19.02½	19.02½
LARD.					
Jan.	9.85	9.92½	9.85	9.92½	9.87½
May	10.25	10.25	10.12½	10.20	10.15
SHORT RIBS.					
Jan.	10.25	10.25	10.25	10.25	10.22½
May	10.65	10.65	10.52½	10.60	10.60

PRICES AT OUTSIDE MARKETS.

	Open.	High.	Low.	Close.	Prev. close.
ST. LOUIS.					
Wheat— May	1.20½	1.21	1.18⅝	1.18¼	1.21¼
July	1.12⅝	1.13⅛	1.12½	1.12⅞	1.13⅝
Corn— May	73⅞	74¼	73	73¼	74¼
KANSAS CITY.					
Wheat— May	1.15¼	1.10	1.13¼	1.14¼	1.16⅝
July	1.09	1.09⅝	1.08⅛	1.08⅝	1.09⅞
Corn— May	71⅞	72	70⅝	70⅞	72
July	72½	72½	71¼	71⅝	....
MINNEAPOLIS.					
Wheat— May	1.21	1.22¼	1.19¼	1.19⅞	1.21⅞
July	1.19¼	1.20⅝	1.18¼	1.18⅞	1.20⅝
DULUTH.					
Wheat— May	1.22¼	1.22¼	1.19⅜	1.20	1.21⅜
WINNIPEG.					
Wheat— May	1.19⅞	1.20⅜	1.18	1.18¼	1.20
July	1.19⅞	1.19⅞	1.18¼	1.18⅝	1.20
Oats— May	45½	45½	44⅜	44⅜	45½
TOLEDO.					
Wheat— Cash	....	....	....	1.26	1.28¼
May	1.32	1.32	1.30¼	1.30½	1.33
Corn— May	....	....	....	77⅛	78½
Oats— May	....	....	....	49⅞	50½
BALTIMORE.					
Wheat— Jan	....	....	....	1.26⅜	....
Corn— Cash	....	....	....	75	....

GRAIN INSPECTION.

	Standard.	No. 2 or better.	No. 3.	Lower g'des.	T't'l cars.
Wint. wheat	..	64	34	13	111
Sp. wheat	..	46	7	5	58
Pac. wheat	..	6	2	...	8
Mixed wheat	..	1	4	1	6
Velvet chaff	..	18	9	...	27
Corn	..	9	5	226	240
Oats	4	1	75	73	153
Rye	..	..	8	1	9
Barley	..	2	14	19	35
Totals	4	147	158	338	647

Loaded from unlicensed elevators: WHEAT—No. 2 red, 2 cars; No. 2 hard winter, 17 cars; No. 3 hard, 7 cars; No. 2 hard western, 2 cars; No. 1 northern, 11 cars. CORN—No. 2 yellow, 2 cars; No. 3 yellow, 21 cars; No. 4 yellow, 7 cars; No. 5 yellow, 32 cars; No. 3 white, 8 cars; No. 4 white, 11 cars; No. 3 mixed, 6 cars; No. 4 mixed, 34 cars; No. 5 mixed, 10 cars. OATS—No. 3 white, 31 cars; No. 4 white, 5 cars; purified, 15 cars; clipped, 3 cars; No. 2 mixed, 1 car. From store: WHEAT—No. 1 northern, 44,658 bu. CORN—No. 2 yellow, 1,000 bu; No. 2 white, 10,000 bu. OATS—Standard, 22,275 bu; No. 3 white, 1,000 bu.

DAILY BIDS AND OFFERS.

	Bids— High.	Low.	Close.	Offers— High.	Low.	Close.
WHEAT.						
Dec	1.21⅜	1.21⅛	1.21¼	1.25¼	1.24⅝	1.25
July	1.15⅝	1.14⅛	1.14⅛	1.17⅝	1.17¼	1.17⅛
CORN.						
May	74½	74¼	74½	75⅞-76	75⅞	75⅞
July	75¼	75¼	75¼	76⅝	76½	76¼
OATS.						
May	47	46⅝	46⅝	47½	47¼-⅝	47½

WEEKLY BIDS AND OFFERS.

	Bids.	Offers.
WHEAT. May	1.16½	1.30
CORN. May	72⅞	78
OATS. May	46	48½

PRIMARY MOVEMENT.

	Received— Wheat.	Corn.	Shipped— Wheat.	Corn.
WESTERN.				
Chi.	319,000	445,000	232,000	204,000
Milw.	79,000	126,000	16,000	32,000
Mpls.	1,453,000	93,000	190,000	22,000
Dul.	490,000	....	....	....
St. L.	806,000	182,000	153,000	28,000
Toledo	29,000	11,000	41,000	2,000
Detroit	3,000	10,000	6,000	9,000
K. C.	988,000	588,000	267,000	36,000
Peoria	17,000	209,000	25,000	82,000
Om'ha	349,000	310,000	44,000	86,000
Idpls.	14,000	102,000	1,000	44,000
Cincin.	22,000	19,000	24,000	14,000
T'l bu	4,078,000	2,095,000	999,000	559,000
L'st yr.	1,484,000	1,625,000	815,000	1,033,000
EASTERN.				
N. Y.	584,000	26,000	637,000	....
Boston	612,000	1,000	123,000	....
Phil.	186,000	8,000	156,000	....
Balt.	443,000	258,000	200,000	456,000
N. O.'s	120,000	24,000	819,000	57,000
Galv.	151,000	11,000	393,000	....
T'l bu	2,096,000	328,000	1,528,000	513,000
L'st yr.	1,208,000	210,000	1,961,000	16,000

CASH TRANSACTIONS.

FLOUR—Market firm. Quotations:

SPRING WHEAT.

Special brands, wood ....$6.70 | Straight ..$5.30@5.50 | First clr..$4.90@5.10 | Pat., jute $5.60@5.80 | Sec. clear $3.30@3.40

WINTER WHEAT.

Soft winter— Patents ..$5.25@5.40 | Straight ..$5.00@5.25 | Clear ....$4.00@4.65 | Hard winter— Patents ...$5.30@5.60 | Straight— Clear ....$4.40@4.60

RYE FLOUR.

Dark .....$4.60@4.70 | White, jt. $5.10@5.30

WINTER WHEAT—Steady. Sales: In store: Mixed lots, 15,000 bu. Track: No. 3 red, $1.20⅝; No. 2 red, $1.21⅝@1.22⅝; No. 4 hard, $1.03¼@1.14¼; No. 3 hard, $1.15@1.17; No. 2 hard $1.18⅝@1.20. Illinois proportional billing: No. 3 red, $1.20½; No. 2 red, $1.22⅝; No. 3 hard, $1.15¼.

SPRING WHEAT—Steady. Sales: In store: Mixed lots, 15,000 bu. Track: No. 2 northern, $1.19⅝; No. 1 northern, $1.20@1.20¼; No. 2 velvet chaff, $1.18.

CORN—Weak, 1@5c lower; 35@73¼c. Sales: In store: Mixed lots, 65,000 bu. Track: Sample grade, 35@64c; No. 6 yellow, 64½@65c; No. 5 yellow, 65½@68c; No. 4 yellow, 68½; No. 6 white, 63@66c. Illinois proportional: Sample grade, 44@63c; No. 6 mixed, 65c; No. 5 mixed, 65@67½c; No. 4 mixed, 66@69c; No. 3 mixed, 69½c; No. 2 mixed, 71½c; No. 6 yellow, 64@65½c; No. 5 yellow, 65⅞@67½c; No. 4 yellow, 68¼@70½c; No. 3 yellow, 70¼@71c; No. 6 white, 65@66c; No. 5 white, 65½@67½c; No. 4 white, 68@69½c; No. 3 white, 71½c; No. 2 white, 73¼c.

OATS—Easy, steady to ½c lower; 39@44¾c. Sales: In store: Mixed lots, 125,000 bu. Track: No. 4 white, 41@42½c; No. 3 mixed, 41½c; No. 3 white, 43¼@44c; standard, 44½@44¾c. Illinois proportional: Sample grade, 39@42½c; No. 4 white, 40@42¾c; No. 3 white, 43¼@43¾c.

HOG PRODUCTS—Irregular. Cash lots: Mess pork, $16.50@17.00; lard, $9.92½; short ribs, $9.75@10.25.

BEEF PRODUCTS—Quiet. Beef hams, $30.50@31.00; extra mess beef, $16.50@17.00; plate beef, $17.00@17.50; extra plate beef, $17.50@18.00. TALLOW—Choice edible, 9@9¼c; prime packers', 8¼@8⅝c; No. 1 packers', 8@8½c; No. 2 packers', 6½@7c; No. 1 renderers', 7½@7¾c; choice country, 8½@8⅝c; No. 2 country, 6@6½c; oleo stearin, 9¼@9½c; lard stearin, 10⅞@11c; extra oleo, 12½@12⅝c; oleo stock, 9½@10½c.

GREASE—Quiet. Brown, 5⅝@6c; yellow, 7¼@7½c; choice white, 8¼@8⅝c; house, 7@7½c; B white, 7¼@7⅝c; A white, 7⅝@8c.

HAY.

HAY—Firm; receipts, 600 tons; shipments, 144 tons; choice timothy, $17.50@18.50; No. 1 $15.50@16.50; No. 2, $13.50@14.50.

STRAW—Rye, $8.00@9.00; oat, $6.50@7.00; wheat, $6.00@6.50.

HAY—Steady; unchanged. KAFFIR—No. 3 white, 36c. WHEAT—Futures: May, $1.14@1.14¼; July, $1.08⅝@1.08⅝. CORN—May, 70½c; July, 71⅝c.

NEW YORK, Jan. 3.—FLOUR—Barely steady; spring patents, $5.80@6.30; winter patents, $5.60@5.80; winter straights, $5.55@5.75. WHEAT—Spot easy; No. 1 durum, $1.36 f. o. b., New York; No. 1 northern Duluth, $1.33, and No. 1 northern Manitoba, $1.31½, c. i. f., Buffalo; futures were easier; May, $1.32¼. CORN—Spot easy; No. 2 yellow, 85½c prompt. OATS—Spot barely steady; No. 3 white, 48½@49½c. HAY—Unsettled; No. 1, $1.20@1.25; No. 2, $1.07½@1.15; No. 3, 95c@$1.02½; shipping, 85@90c.

ST. LOUIS, Mo., Jan. 3.—WHEAT—Cash, lower; track, No. 2 red, $1.24@1.27; No. 2 hard, nominal. CORN—Lower; track, No. 2, 71c; No. 2 white, 70½@71c. OATS—Steady; track, No. 2, 42½@43c; No. 2 white, nominal. RYE—Steady, 95c. FLOUR—Steady; red winter patents, $5.45@5.60; extra fancy and straight, $4.90@5.20; hard winter clears, $3.60@4.10. Futures: WHEAT—Lower, May, $1.19⅝@1.19¼; July, $1.12⅞. CORN—Lower; May, 73⅜@73¼c; July, 74c. OATS—Lower; May, 45¼c; July, nominal.

MILWAUKEE, Wis., Jan. 3.—WHEAT—Cash: No. 1 northern, $1.19@1.20; No. 2 northern, $1.15@1.17; No. 2 hard winter, $1.13@1.15. CORN—No. 3 yellow, 71@74c; No. 3 white, 72c; No. 3, 71@73c. OATS—Standard, 45@46½c; No. 3 white, 43¼@46c; No. 4 white, 42½@44½c. RYE—No. 1, 98½c. BARLEY—Malting, 68@74c; feed and rejected, 63@67c; Wisconsin, 68@74c. WHEAT—Futures: May, $1.23⅝; July, $1.16¼. CORN—May, 75½c; July, 76c. OATS—May, 47¼c.

DULUTH, Minn., Jan. 3.—LINSEED—Cash, $2.17⅜@2.18¼. Futures: May, $2.21⅜. WHEAT—Cash: No. 1 hard, $1.19½; No. 1 northern, $1.18½; No. 2 northern, $1.14½@1.15½; Montana, No. 2 hard, $1.16. Futures: May, $1.20; July, $1.19⅝. Durum—Cash: No. 1, $1.16⅝; No. 2, $1.12⅝@1.13⅝. Futures: May, $1.18¼. OATS—Not quoted. RYE—93c. BARLEY—62@68c.

TOLEDO, O., Jan. 3—WHEAT—Cash, $1.26. Futures, May, $1.30½. CLOVERSEED—Prime cash, $12.05. Futures—February, $12.10; March, $11.92½; January, $12.05. ALSIKE—Prime cash, $10.35. Futures—February, $10.45; March, $10.55. TIMOTHY—Prime cash, $3.87½. Futures—February, $3.90; March, $3.95.

PEORIA, Ill., Jan. 3.—CORN—1½@2c lower; No. 4 white 67@67½c; No. 5 white, 64@65c; No. 6 white, 61½c; No. 3 yellow, 68⅝c; No. 4 yellow, 67@67½c; No. 4 mixed, 67c; No. 5 mixed, 64@65c; sample, 35@60½c. OATS—1@1¼c lower; No. 3 white, 41½c; No. 4 white, 41@41½c.

OMAHA, Neb., Jan. 3.—WHEAT—Cash No. 2 hard, $1.08@1.11; No. 3 hard, $1.05½@1.09. CORN—No. 3 white, 63½@64½c; No. 4 white, 62@63c; No. 3 yellow, 65@66c; No. 4 yellow, 64@65½c; No. 3, 65@66c; No. 4, 62@64c. OATS—No. 2 white, 40⅝@41c; No. 3 white, 39⅝@40c.

Liverpool Grain Market.

LIVERPOOL, Jan. 3.—WHEAT—Spot. No. 1, Manitoba, 13s 3d; No. 2, 13s 2d; No. 3, 12s 10½d; No. 2 hard winter, new, 12s 5d. CORN—Spot, American mixed, new, 9s 10d.

RESIN AND TURPENTINE.

SAVANNAH, Ga., Jan. 3.—TURPENTINE—Firm, 54c; sales, 102 casks; receipts, 83; shipments, 270; stock, 15,742. RESIN—Firm; sales, 668 brls; receipts, 711; shipments, 3,046; stock, 74,095. Quote: A, B, C, D, $5.65; E $5.70; F, G, $5.75; H, $5.80; I, $5.85; K, $6.00; M, $6.50; N, $7.00; W G, $7.00@7.25; W W, $7.50.

"NOTHING TO SELL BUT SERVICE"

ANOTHER TONOPAH

That Deserves Your Attention

JIM BUTLER

Began its dividend career on August 2, 1915, by payment of 10 cents a share. Close proximity to the two largest Tonopah producers justifies the belief that Jim Butler has a future that places its shares in a unique position for investment and speculative possibilities.

Analytical report free. Ask for 46-J.

JONES & BAKER

STOCK BROKERS

29 S. La Salle Street, Chicago

'Phone Randolph 6640. Automatic 34-364

New York Philadelphia Boston

Direct private wires to all markets.

"NOTHING TO SELL BUT SERVICE"

We are prepared to purchase for our own account complete issues of Mortgage Bonds and Preferred Stocks of Public Service Corporations.

BODELL & CO.

10 Weybosset Street

Providence, Rhode Island

Boston Springfield

Western Pacific Railway Company

Plan and Agreement for Reorganization

To the

HOLDERS OF CERTIFICATES OF DEPOSIT issued by THE EQUITABLE TRUST COMPANY OF NEW YORK, or any of its agents (viz. Illinois Trust & Savings Bank, Chicago, Illinois, Old Colony Trust Company, Boston, Massachusetts, and First Federal Trust Company, San Francisco, California) under the Western Pacific First Mortgage Five Per Cent. Thirty Year Gold Bonds Agreement, dated May 1, 1915, and all others who have subjected First Mortgage Five Per Cent. Thirty Year Gold Bonds of Western Pacific Railway Company to said agreement:

NOTICE IS HEREBY GIVEN to the holders of Certificates of Deposit issued under and to all others who have subjected First Mortgage Five Per Cent. Thirty Year Gold Bonds of Western Pacific Railway Company to the above mentioned Agreement, dated May 1, 1915 (which was entered into between Alvin W. Krech and others, parties of the first part, and certain holders of First Mortgage Five Per Cent. Thirty Year Gold Bonds of Western Pacific Railway Company, parties of the second part, and is hereinbelow referred to as the "Protective Agreement"), that, pursuant to the provisions of said Protective Agreement the undersigned Committee acting under said Protective Agreement has prepared, approved and adopted, by the affirmative vote or concurrent action of all of its members, a Plan and Agreement dated December 15, 1915, for the protection and promotion of the interests of the Depositors under said Protective Agreement and the enforcement of their rights, and has filed a copy of said Plan and Agreement with The Equitable Trust Company of New York, as Depositary under said Protective Agreement.

Holders of said Certificates of Deposit and others, if any, who have subjected any of said bonds to said Protective Agreement, may withdraw from said Agreement within the period of six weeks commencing with the date of the first publication of this notice, in the manner and upon the conditions prescribed in said Protective Agreement, and such thereof as shall not so withdraw from said Protective Agreement will be conclusively deemed to have assented to the said Plan and Agreement and will be irrevocably bound and concluded thereby.

The Plan adopted permits holders of Western Pacific Railway Company's First Mortgage Five Per Cent. Thirty Year Gold Bonds not deposited under the Protective Agreement, to deposit the same with The Equitable Trust Company of New York, the Depositary under said Plan and Agreement, or with some duly authorized agent of said Depositary, and thereby to become parties to said Plan and Agreement, but the privilege so to do will expire February 7th, 1916.

Printed copies of said Plan and Agreement may be obtained by holders of Certificates of Deposit and others, if any, who have subjected their bonds to said Protective Agreement and by holders of Western Pacific Railway Company's First Mortgage Five Per Cent. Thirty Year Gold Bonds, on application to the Depositary at its office in New York, or (after January 1, 1916) to any of its said agents at their offices in Boston, Chicago and San Francisco, respectively.

Dated December 23, 1915.

ALVIN W. KRECH, Chairman | DAVID R. FORGAN | WILLIAM A. READ
C. LEDYARD BLAIR | A. M. HUNT | WILLIAM SALOMON
I. de BRUYN | STARR J. MURPHY | GEORGE WHITTELL
FREDERICK H. ECKER | JAMES D. PHELAN | RICHARD B. YOUNG

Committee

GOSSIP OF BOARD OF TRADE.

World's wheat shipments last week, with comparisons, follow:

	Last wk.	Prev. wk.	Last yr.
North America	10,222,000	8,587,000	8,403,000
India	....	....	104,000
Argentina	32,000	480,000	32,600
Australia	56,000	480,000	....
Chili & N. Africa	328,000	528,000	56,000
Total, bus	10,638,000	10,075,000	8,595,000
CORN.			
North America	424,000	181,000	1,144,000
Argentina	3,027,000	2,075,000	3,162,000
Total bus	3,451,000	2,256,000	4,306,000
OATS.			
North America	2,196,000	2,024,000	735,000
Argentina	280,000	....	90,000
Total bus	2,476,000	2,024,000	825,000

Wheat sentiment was less bullish yesterday than it has been for some time. The continued big receipts at both winter and spring wheat points have changed sentiment a good deal. Moreover, the visible supply showing now has a different appearance as a result of the big increases of the last few weeks, and this checks buying to a large extent. Foreign news continues bullish, but traders did not pay much attention to the firm cables. The high freights are regarded as largely responsible for the recent firmness abroad, and this is not a particularly bullish feature on this side if the high rates are to be maintained by a scarcity of tonnage to carry American wheat, although this country and Canada have a big advantage over Australia and Argentina so far as the ocean haul is concerned.

Export sales at the seaboard were reported at 1,000,000 bu wheat and 100,000 bu oats. Most of the wheat was said to have been from the gulf, a large part representing the filling of old sales. The local demand was moderate and prices relatively were steady. Outside cash markets were easy, as a rule. Country sales were lighter according to reports from the northwest. Farmers are said to be asking higher prices. Compared to a week ago, receipts at both Minneapolis and Duluth showed a big decline, but were still much larger than a year ago. Winter wheat points all had liberal receipts, country elevator stocks are said to be liberal, and if plenty of cars are available a big movement is indicated for some time.

United States visible supply of wheat increased 5,833,000 bu for the week, compared with a decrease of 884,000 bu a year ago. Corn increased 1,493,000 bu, oats increased 369,000 bu, rye decreased 102,000 bu, and barley increased 80,000 bu. Compaartive totals follow:

	This week.	Last week.	Last year.
Wheat, bu	67,311,000	61,478,000	72,861,000
Corn, bu	8,919,000	7,426,000	19,703,000
Oats, bu	21,081,000	20,712,000	32,956,000
Rye, bu	3,003,000	3,105,000	1,448,000
Barley, bu	4,066,000	3,986,000	5,116,000

The submarine campaign in the Mediterranean promises to be a big factor in the grain trade if it is not checked. It may mean, if unchecked the interruption for an indefinite time of shipping through the Suez canal, which would materially delay the Australian grain movement. On the other hand, it may make the shipment of wheat and other grains to Italian and other Mediterranean ports so hazardous that the shutting off of the movement will offset the effect of the delay in Australian shipments.

The United States wheat visible increased 5,833,000 bu for the week compared to a decrease of 884,000 bu a year ago. Including the Canadian stocks, the total North American wheat visible is now 110,300,000 bu, compared to 88,000,000 bu, in round numbers, a year ago. The total American visible is 67,300,000 bu, compared to 72,861,000 bu a year ago. The Canadian visible is 43,790,000 bu, against 15,505,000 bu. The figures were regarded as bearish and had a good deal to do with increasing the selling pressure on the market in the last hour.

Corn is being consigned to Chicago from as far south as Cairo, Ill., and with good weather some of the receivers expect a liberal movement of corn. The shipping demand was slow as a rule. Selected No. 4 corn sold as low as 7c under the May. Outside corn markets were heavy. Oats were steady to ½c lower. Shipping sales were 65,000 bu corn and 125,000 bu oats.

Canadian visible supply of wheat increased 880,000 bu for the week, while oats increased 766,000 bu, and barley increased 2,600,000 bu. Comparative totals follow:

	This week.	Last week.	Last year.
Wheat, bu	43,790,000	42,910,000	15,505,000
Oats, bu	15,653,000	14,887,000	6,779,000
Barley, bu	4,258,000	1,658,000	832,000

A Washington message to D. S. Williams of the Western Union says the annual live stock report showing the number and value of horses, cattle, mules, sheep, and swine in the United States will be issued Jan. 18 at 1 p. m., Washington time.

Wheat supplies on ocean passage decreased 2,928,000 bu for the week, to total of 37,024,000 bu, compared with 37,448,000 bu afloat a year ago. Corn on passage increased 256,000 bu, to total of 15,695,000 bu, against 28,741,000 bu afloat a year ago.

Receipts inspected yesterday were: Wheat, 490 cars; corn, 798 cars; oats, 385 cars; rye, 25 cars, and barley, 166 cars. Hogs estimated for today 46,000 head.

The Rock Island has issued an embargo against all domestic and export grain shipments by railroads running to Galveston.

Santa Fe reports indicate about 50 per cent of the Kansas wheat crop still back on the farms.

Minneapolis reported export bids for flour close to a working basis.

Minneapolis wheat stocks increased 410,000 bu for two days.

Petitions in Bankruptcy.

Julius Stern, salesman, 914 North Oakley boulevard; liabilities, $887; assets, none.

In re petition of Orion Knitting Mills et al. to have S. M. Juster, trading as S. M. Juster & Co., wholesale men's and women's furnishings, 308 West Jackson boulevard, adjudged bankrupt; claims, $714.

Carl Simons, alias Karl Simonowicze, grocer and butcher, 1967 Canalport avenue; liabilities, $1,677; assets, $157.

William Wallace, brass molder, Pullman, Ill.; liabilities, $1,001; assets, $40.

LIGHT RECEIPTS SEND CATTLE UP

Prices Rise 10@15 Cents; Hogs Decline as Much; Muttons Higher.

LIVE STOCK QUOTATIONS.

CATTLE.	
Beef steers, good to choice	$8.25@ 9.50
Beef steers, fair to good	7.00@ 8.25
Beef steers, plain light to fair	4.75@ 7.00
Yearlings	8.00@ 9.75
Beef cows	4.50@ 7.25
Heifers, fair to selected	4.75@ 8.25
Canners and cutters	3.50@ 4.50
Good to prime vealers	8.50@11.00
Bulls	4.75@ 6.75
HOGS.	
Bulk of sales	$6.65@6.85
Common to good mixed	6.55@6.75
Fair to choice medium weights	6.80@6.85
Lightweights	6.55@6.90
Fair to choice heavy butchers	6.90@6.95
Fair to fancy heavy shipping	6.90@6.95
Select 260@300 lb packing	6.85@6.90
Boars, according to weight	2.50@3.50
Pigs	5.75@6.55
Stags	6.25@6.60
SHEEP.	
Western wethers	$6.50@ 7.25
Yearlings	7.50@ 9.00
Western ewes	5.50@ 6.75
Bucks	4.75@ 5.50
Native lambs	8.25@ 9.90
Fed western lambs	8.50@10.00
Cull lambs	7.00@ 8.00

On a run of only 16,000 cattle prices at Chicago yesterday scored a 10@15c advance for the general market, with some kinds showing as much as 25c gain over last week's quotations. Packers bought freely, and the fat, handyweight lots were in especially brisk demand. Nothing strictly choice was offered. Cows did not meet with as good a call as the steers, but calves moved freely and sold up to $11.00.

Receipts of hogs were surprisingly large at 77,000 head and the market suffered a 10@15c decline. Best hogs sold at $7.00, with the bulk of sales at $6.65@6.85. Shippers were active buyers and the packers also bought freely. General market for pigs was steady to 10c lower.

Sheep and Lambs Advance.

Aged sheep were 10@15c higher, while yearlings and lambs were largely 25c higher. Demand was broad and the trade was lightly supplied with receipts of 11,000 head. Yearlings sold up to $9.00, while prime western lambs topped at $10.00.

Hog purchases for the day: Armour & Co., 17,000; Swift & Co., 8,000; Sulzberger & Sons, 6,000; Morris & Co., 4,500; Anglo-American, 4,200; Hammond company, 3,600; Boyd, Lunham & Co., 2,500; Roberts & Oake, 1,500; Western Packing company, 4,000; Miller & Hart, 1,200; Independent Packing company, 3,200; Brennan Packing company, 1,300; butchers, 3,500; shippers, 15,000; total, 75,500; left over, 2,500.

Movement at Chicago Yards.

	Cattle.	Calves.	Hogs.	Sheep.
Receipts—				
Friday, Dec. 31	644	284	25,097	2,783
Monday, Dec. 27	18,358	354	23,826	13,268
Monday, Jan. 3	16,000	1,000	77,000	11,000
Shipments—				
Friday, Dec. 31	680	39	11,672	1,145
Monday, Dec. 27	2,920	91	4,222	3,254
Monday, Jan. 3	2,500	100	12,000	2,000

Receipts for Tuesday, Jan. 4, were estimated at 3,500 cattle, 42,000 hogs, and 15,000 sheep, against actual arrivals of 5,585 cattle, 46,288 hogs, and 18,586 sheep for Tuesday, Jan. 5, 1915.

Live Stock Markets Elsewhere.

NATIONAL STOCK YARDS, Ill., Jan. 3.—HOGS—Receipts, 1,500; market 15c lower. Pigs and lights, $6.00@6.85; mixed and butchers, $6.70@6.95; good heavy, $6.85@6.95. CATTLE—Receipts, 6,500; steady to 10c higher. SHEEP—Receipts, 1,300; strong. Lambs, $8.00@9.50.

KANSAS CITY, Mo., Jan. 3.—HOGS—Receipts, 17,000; 10c lower. Bulk, $6.50@6.70; heavy, $6.60@6.72½; packers and butchers, $6.50@6.70; light, $6.45@6.60; pigs, $5.00@6.00. CATTLE—Receipts, 16,000; steady. SHEEP—Receipts, 9,000; 15@25c higher. Lambs, $8.75@9.40.

PITTSBURGH, Pa., Jan. 3.—CATTLE—Steady; supply 85 loads. SHEEP—Steady; supply 12 double decks; lambs, $7.00@10.50. HOGS—Lower; receipts, 30 double decks; prime mediums, heavy, and light yorkers, $7.20; pigs, $6.75@7.00.

BUFFALO, N. Y., Jan. 3.—CATTLE—Receipts, 2,300; active and strong. HOGS—Receipts, 24,000; active. Heavy, $7.35@7.40; mixed, $7.35; Yorkers, $7.00@7.35; pigs, $7.00. SHEEP—Receipts, 7,000; active. Lambs, $6.00@10.65.

SIOUX CITY, Ia., Jan. 3.—CATTLE—Receipts, 3,000; 10@15c higher. HOGS—Receipts, 3,500; 5@10c lower. Top, $6.60; bulk, $6.40@6.50. SHEEP—Receipts, 3,500; strong to higher.

ST. JOSEPH, Mo., Jan. 3.—HOGS—Receipts, 5,800; prospects 10@15c lower. Top, $6.65; bulk, $6.25@6.60. CATTLE—Receipts, 2,000; steady. SHEEP—Receipts, 5,000; steady. Lambs, $8.50@9.25.

OMAHA, Neb., Jan. 3.—HOGS—Receipts, 9,000; lower. Heavy, $6.45@6.65; light, $6.40@6.60; pigs, $5.25@6.40; bulk of sales, $6.45@6.55. CATTLE—Receipts, 8,000; steady. SHEEP—Receipts, 12,000; higher; lambs, $8.75@9.85.

ST. PAUL, Minn., Jan. 3.—HOGS—Receipts, 19,400; mostly 15c lower. Range, $6.15@6.60; bulk, $6.50@6.55. CATTLE—Receipts, 1,900; steady to strong. SHEEP—Receipts, 1,000; steady to strong. Lambs, $4.00@9.25.

OILS.

CHICAGO, Jan. 3.—OILS—Wholesale prices on carbon and other oils: Standard white, 10½c; perfection, 10½c; headlight, 175, 10½c; elaine, 19½c; V. M. P. naphtha, 16c; linseed oil, 69c; boiled, 70c; turpentine, 50½c; summer black oil, 7c; winter black oil, 7½c; gasoline, 16½c; gas machine gasoline, 26c. These prices apply to barrel lots f. o. b. Chicago.

NEW YORK, Jan. 3.—COTTONSEED OIL—Prime crude, 7.47@7.53c; prime summer yellow, 8.65c; January, 8.70c; February, 8.68c; March, 8.64c; April, 8.67c; May, 8.74c; June, 8.76c; July, 8.82c; August, 8.91c. Prime winter yellow and summer white, 8.80@9.50c.

OIL CITY, Pa., Jan. 3.—Credit balances, $2.25. Runs, Dec. 30 and 31, 282,279 brls; average, 85,152; shipments, Dec. 30 and 31, 98,017; average, 57,470. Runs, Jan. 1, 12,251 brls; shipments, Jan. 1, and 2, 32,669.

BAROMETER OF WHEAT PRICES FOR CHICAGO.

May closed:	
Monday, Jan. 3	$1.23¼
Friday, Dec. 31, 1915	1.25⅝-½
Net loss for day	.02⅜-¼
Monday, Jan. 4, 1915	1.34½
July closed:	
Monday, Jan. 3	1.16⅛
Friday, Dec. 31, 1915	1.17⅝
Net loss for day	.01½
Monday, Jan. 4, 1915	1.22
Clearances—	Bushels.
Monday, Jan. 3	2,584,000
Monday, Jan. 4, 1915	2,128,000
Visible supply:	
Monday, Jan. 3	67,311,000
Monday, Jan. 4, 1915	72,861,000

Yearly range:

	Dec.— High.	Low.		May— High.	Low.
1914	$1.27⅞	$ .79½	1914	$1.67	$ .84⅞
1913	.90⅝	.81⅝	1913	1.00	.86⅝
1912	1.11	.83½	1912	1.02⅞	.88⅞
1911	1.02½	.86⅝	1911	1.19	.94⅞
1910	1.10⅝	.88⅝	1910	1.15	.84⅞

TERMS OF SUBSCRIPTION OF THE TRIBUNE.

Orders for mail subscriptions must be accompanied by remittance to cover.

Postage paid in the United States (outside of Chicago and suburbs), Canada, and Mexico.

Daily, without Sunday, one year, $4.00; six months, $2.00; three months, $1.35; two months, $1.00; one month, 50 cents.

Daily, with Sunday, one year, $6.50; six months, $3.25; three months, $2.00; one month, 75 cents.

Sunday only, one year, $2.50; one month, 25 cents.

Canadian subscribers ordering the Sunday edition without the daily are charged 20 cents a month extra for postage. Give postoffice address in full, including county and state. Remit by express money order, draft, or in registered letter, at our risk, to The Tribune company, publisher.

CITY RATES.

Daily only, per month ....$ .30
Daily and Sunday, per month 55
Sunday only, per month 25

NEW YORK—251 FIFTH AVENUE.
WASHINGTON—40 WYATT BUILDING.
SAN FRANCISCO—742 MARKET STREET.
LONDON—3 REGENT STREET, S. W.
PARIS—12 BOULEVARD DES CAPUCINES.

INDEX TO CLASSIFIED ADVERTISEMENTS.

	Page.	Col.
ACCOUNTANTS	20	2
ARTS AND ANTIQUES	20	3
AUCTION SALES	20	2
AUTO LIVERIES	22	7
AUTOMOBILES	22	5
GASOLINE	22	5
ELECTRIC	22	6
MOTOR TRUCKS	22	6
AUTO SUPPLIES, ACCESSORIES	22	6
AUTOMOBILES WANTED	22	7
BARTER AND EXCHANGE	20	2
BICYCLES AND MOTORCYCLES	22	8
BILLIARDS AND BOWLING	20	2
BOARD AND LODGING	20	6
BOARD WANTED	20	8
BOOKS AND MAGAZINES	20	2
BUILDING MATERIAL	22	3
BUSINESS CARDS	20	3
BUSINESS CHANCES	22	3
BUSINESS PERSONALS	20	3
CAMERAS, KODAKS, ETC.	20	2
CASTOFF CLOTHING	18	7
CLEANERS AND DYERS	21	7
CLOTHING, FURS, ETC.	18	7
CLUB & ASSN. MEMBERSHIPS	20	3
DANCING SCHOOLS	22	7
DETECTIVE AGENCIES	22	7
DOGS, BIRDS, POULTRY, ETC.	20	2
DRESSMAKING & MILLINERY	20	3
FINANCIAL	22	4
GARAGES	22	7
HELP WANTED—MALE	19	4
HELP WANTED—FEMALE	19	8
HELP WANTED—FEMALE	20	1
HOME WORKERS' SERVICES	19	4
HORSES AND CARRIAGES	22	4
HOTELS	20	7
HOUSEHOLD GOODS	20	3
HOUSEHOLD GOODS WANTED	20	5
INSTRUCTION	22	3
JEWELRY, WATCHES, ETC.	21	1
LAND INFORMATION	21	8
LAWYERS	21	4
LEASEHOLDS	20	4
LEGAL NOTICES	18	7
LIGHT & HEAVY MANUFACT'G	22	3
LOST AND FOUND	20	6
MACHINERY AND TOOLS	22	7
MISCELLANEOUS	22	3
MORTGAGES	22	4
MOTORCYCLES AND BICYCLES	22	7
MOTOR TRUCKS TO RENT	22	6
MUSICAL AND DRAMATIC	22	8
MUSICAL INSTRUMENTS	22	3
OFFICE DEVICES	22	4
PARTNERS WANTED	22	3
PATENTS, PATENT ATTORNEYS	22	4
PERSONAL	20	3
PERSONAL PROPERTY LOANS	22	4
PRINTING, ENGRAV'G, BIND'G	22	4
PRINTING MACH'Y & SUPPLIES	22	4
PLUMB'G & LIGHT FIXTURES	22	4
REAL ESTATE—CENTRAL	21	4
APARTM'TS—SOUTHWEST	21	4
APARTM'TS—NORTH SIDE	21	5
APARTM'TS—NORTHWEST	21	5
APARTM'TS—WEST SIDE	21	6
BUSINESS PPTY.—SOUTH SIDE	21	6
BUSINESS PPTY.—NORTH SIDE	21	6
BUSINESS PPTY.—N'THWEST	21	6
BUSINESS PPTY.—WEST SIDE	21	6
HOUSES—SOUTH SIDE	21	6
HOUSES—NORTH SIDE	21	6
HOUSES—NORTHWEST	21	6
HOUSES—WEST SIDE	21	6
VACANT—SOUTH SIDE	21	6
VACANT—SOUTHWEST	21	6
VACANT—NORTH SIDE	21	6
VACANT—NORTHWEST	21	6
MISCELLANEOUS—SOUTH	21	7
MISCELLANEOUS—NORTH	21	7
MANUFACTURING PPTY.	21	7
SUBN.—OAK PARK, AUSTIN	21	7
SUBN.—SOUTH	21	7
SUBN.—NORTH	21	7
SUBN.—NORTHWEST	21	7
SUBN.—WEST	21	7
OTHER CITIES	21	7
SUMMER RESORTS	21	8
FARM LANDS	21	8
CATTLE RANCHES	21	8
TIMBER, COAL	21	8
REAL ESTATE WANTED	21	8
REAL ESTATE WANTED	22	1
REAL ESTATE TO EXCHANGE	22	1
REAL ESTATE LOANS	22	1
ROOMMATES	20	8
SAFES	22	4
SITUATIONS WANTED—MALE	18	8
SITUATIONS WANTED—MALE	19	1
SITUATIONS WANTED—FEMALE	19	8
STEAMSHIP LINES	22	2
STOCKS AND BONDS	22	8
STORE AND OFFICE FIXTURES	22	3
STOVES	20	4
TALKING MACHINES	20	3
TO RENT—ROOMS	20	6
TO RENT—BSKPG. ROOMS	20	7
TO RENT—HOUSES	20	8
TO RENT—FURNISHED HOUSES	20	8
TO RENT—FLATS	20	8
TO RENT—FLATS	21	1
TO RENT—FURNISHED FLATS	21	1
TO RENT—STORES	21	2
TO RENT—OFFICES & STUDIOS	21	3
TO RENT—FLOORS AND LOFTS	21	3
TO RENT—MFG. PROPERTY	21	3
TO RENT—BUILDINGS	21	4
TO RENT—MISCELLANEOUS	21	4
TRADE SCHOOLS	19	8
TRADE SCHOOLS	20	2
TYPEWRITERS AND SUPPLIES	21	4
WANTED—TO RENT—ROOMS	20	6
WANTED—FLATS	21	2

LEGAL NOTICES.

NOTICE—

Baton Rouge, La., December 27, 1915.

In accordance with the provisions of Paragraph A, Section 1 of Article 324 of the constitution, and the resolution adopted by the Board of Liquidation of the state debt prior to issuance, the following described bonds of the State of Louisiana are hereby called in for redemption:

40 bonds of $1,000.00 each, Nos. 10,190 to 10,229, both numbers inclusive, all dated January 1, 1914, and maturing August 1, 1964.

The holders of these bonds are hereby notified to present them, with all coupons due subsequent to February 1, 1916, attached, either to Hon. Ledoux E. Smith, State Treasurer, Baton Rouge, Louisiana, or any of the State Fiscal Agent Banks in the City of New Orleans, or to Harris, Forbes & Company, in the City of New York, who will pay the same at face value, plus a premium of four (4%) per cent. Interest on these bonds will cease after February 1, 1916. L. E. HALL, Governor and President of Board of Liquidation.

THE REGULAR MEETING OF THE STOCKholders of the Akron Mining, Milling and Manufacturing Company will be held in Room 700, Railway Exchange Bldg., Northwest corner Jackson-blvd. and Michigan-av., Chicago, Illinois, at 10:00 A. M., Tuesday, February 1st, 1916, for the election of directors and such other business as may properly come before it. M. C. ROBINSON, President.

CLOTHING, FURS, ETC.

UNCALLED FOR AND MISFIT GARMENTS from our 14 stores at prices less than clothiers can buy at wholesale; suits and overcoats as low as $15, $16, $18, $20, $22, $23, $24, $25, $28, $30, $32, $38, and up. Odd trousers at half price. NICOLL THE TAILOR, Clark and Adams-sts.

FOR SALE—VERY BEAUTIFUL GENUINE ermine muff; latest barrel shape. Ph. Graceland 4061.

1 BLACK EVENING GOWN, JET TRIM., 2 afternoon dresses, size 40 and 42, red fox fur; used 1 season. Phone Midway 5.

FOR SALE—BABY SEAL ETON COAT; ABsolutely new; size 36; also large melon muff; price $150. Ph. Douglas 7927.

SECOND HAND FURS, FUR COATS, gowns. BARNETT, 308 S. State-st.

GENUINE RUSSIAN SABLE AND OTHER furs. T. C. SHEAN, 3264 Cottage Grove-av.

CASTOFF CLOTHING.

I DON'T EXPECT SOMETHING FOR NOTHing. Don't sell your suits, overcoats, and shoes before you see me. I buy and sell retail and wholesale. Phone or call GORDON, 1415 S. Halsted-st. Phone Canal 947.

LEVINE, 1234 S. JEFFERSON, PAYS HIGHEST PRICES FOR GENTLEMEN'S CLOTHING; ALSO FURS AND FUR LINED COATS, ACTORS' COSTUMES. PHONE CANAL 596.

F. MILLMAN, 1334 S. JEFFERSON. CALL ME FIRST. I AM THE HIGHEST BIDDER ON ALL GENTLEMEN'S CLOTHING. CANAL 90.

EPSTEIN, 1143 S. STATE, PAYS HIGHEST price for gents' clothes. Phone Wab. 5208.

J. GOLDSTEIN, 1351 S. UNION-AV., PAYS highest price for castoff clothing; postal.

SITUATIONS WANTED—MALE.

Bookkeepers and Clerks.

SITUATION WANTED—CAPABLE bookkeeper, cashier, and office man desires position with responsible and progressive firm; 10 years' experience; age 27; can give A1 references as to my ability and honesty. Address M 102, Tribune.

BOOKKEEPER.

That's what I hired out as to my present boss. He now says I'm a bookkeeper PLUS, as I've worked out a complete inexpensive system for him during past two years whereby he knows at end of each month just how his business stands. I haven't resigned as yet and don't expect to be asked to; have good reasons for desiring change of position. If you wish a live man I'm yours. Not a salary grabber. Address L 67, Tribune.

SITUATION WTD—CAPABLE BOOKKEEPer, cashier, and office man, 27 years old, married energetic, experienced in credits, collections, corporation records, and general correspondence, desires position with responsible and progressive firm that needs competent help and appreciates steady and intelligent application to its interests; in order to get with good concern will begin at small salary. For personal interview address K 544, Tribune.

SITUATION WTD—EFFICIENT STENO., general correspondent, clerk, desires permanent position offering advancement; 10 years' exp.; familiar with all office detail, credit and sales dept. exp.; r. e. or commercial line preferred; married; reasonable salary. Address K 53, Tribune.

SITUATION WTD—TRAFFIC DEPT. MAN, industrial or merc. concern; efficient man 26 years old. Thorough knowledge freight rates all territories claims, I. C. C. Rules. Correspondent. Now employed. Object for change; present field limited. Address L 87, Tribune.

SITUATION WTD—FIRST CLASS BOOKKEEPER, AT PRESENT EMPLOYED, DESIRES CONNECTION WITH RELIABLE ACCOUNTING FIRM; BEST REFERENCES FURNISHED AS TO CHARACTER AND ABILITY. ADDRESS L 558, TRIBUNE.

SITUATION WTD—BOOKKEEPER AND cost accountant, with mfg. experience; American, age 34; capable of taking charge of stores, purchasing and general office records; some experience in direct by mail advertising; leave city. Address L 378, Tribune.

CORRESPONDENT.

Expert on gasoline engine complaints and sales promotion; now employed, but wishes to better himself. Address L 465, Tribune.

SITUATION WTD—AGE 25, NEAT APPEARance, experienced clerk, R. R. stenographer, asst. railway supplies, asst. cashier, insurance; at present employed. State salary; must be reliable. Address L 205, Tribune.

SITUATION WTD—MECHANICAL ENGINEER, with broad experience in estimating, selling, designing and manufacturing of machinery and tools, open for responsible position. Address L K 33, Tribune.

SITUATION WTD—RELIABLE BOOKKEEPER with knowledge of stenography; young man, 5 yrs.' experience on corporate books; accurate trial balance promptly. Address L 315, Tribune.

CLOAK AND SUIT MAN.

Dept. store experience, would like to connect with buyer; A1 references; know eastern market. Address L 490, Tribune.

SITUATION WTD—BOOKKEEPER AND gen. office man, competent, accurate, good penman; age 25, 9 yrs.' exp.; A1 refs. Address K 214, Tribune.

SITUATION WTD—EXPERIENCED BOOKkeeper; can take full charge; executive ability; correspondent; salary $25 a week, and worth it. Address K 265, Tribune.

GENERAL OFFICE CLERK.

4 years' exp. in office and sales; now employed; ref. Address M 229, Tribune.

SITUATION WTD—BOOKKEEPER, THOROUGHLY competent, accurate, ambitious worker; age 28; 4 years experience; best of references. Address L 130, Tribune.

SITUATION WTD—YOUNG MAN, 22, ASST. bookkeeper; return goods, voucher, order; A1 ref.; 10 yrs.' exper.; salary $15. Address K 242, Tribune.

SITUATION WTD—FOR $2.50 TO $10 A week, expert accountant will keep your books; posting them as often as required; balanced monthly. Phone Wentworth 1102.

SITUATION WTD—BY YOUNG MAN, 25 years of age, high grade European; 3 years' experience general delicatessen. Conrad Zurini, 3942 Mackinaw-av.

SITUATION WTD—EXPERIENCED BOOKkeeper, 25, employed; quick, accurate, dependable; good penman; start $15, permanent future; bond. Address L 223, Tribune.

SITUATION WTD—ENERGETIC YOUNG man, 25, bookkeeper, translator of Slavic languages; newspaper exp.; best refs. Address M 250, Tribune.

SITUATION WTD — D. E. BOOKKEEPER, expert acct., wants small set; accurate, fast work; 50c hour; install system fit your business; $10. Address K 314, Tribune.

SITUATION WTD—COLLECTOR OR BILL clerk, asst. bookkeeper and general office work; 4 years' navigation exp.; mod. salary. Phone Haymarket 319.

SITUATION WTD—ACCOUNTING, CORRESPONDENCE, sales work; 10 yrs.' exp. with present concern 6½ yrs.; age 28; married; best refs. Address K 128, Tribune.

SITUATION WTD — GROCERY CLERK, young man, 20; exp. and ref. Address K 318, Tribune.

SITUATION WTD—BOOKKEEPER WILL tell you at end of month just how your business stands. Address L 566, Tribune.

SITUATION WTD—AS SHIPPING CLERK, age 28; 7 yrs.' exp.; ref. Address M 341, Tribune.

SITUATION WTD—YOUNG MAN, 18, TAKing care of stock or order filler; 3 yrs.' exp.; ref. Address L 494, Tribune.

SITUATION WTD — TAKE CHARGE OFfice; exp. bkkpr.; steno. Address K 136, Tribune.

SITUATION WTD—YOUNG MAN EXP. IN clerical work; college grad. Address D 293, Tribune.

SITUATION WTD—BKKPR., CASHIER, South Water-st. exp.; refs. Address K 318, Tribune.

SITUATION WTD — OFFICE MANAGER; keep any set of books; age 30; 12 yrs. exp.; best refs.; bond. Address L 408, Tribune.

SITUATION WTD—BKKPR., OFFICE MAN, 26; 7 yrs.' exp.; sales exp. Address L 384, Tribune.

SITUATION WTD—HAT OR SHOE STORE, to learn bus.; sal. no obj.; age 35. Address M 333, Tribune.

SITUATION WTD—BOOKKEEPER, 5 YEARS experience last firm, who quit business; best of references. Address M 238, Tribune.

SITUATION WTD—BKKPR.; 15 YRS.' EXP.; reas. sal.; 1st class ref. Address K 347, Tribune.

SITUATION WTD—YOUNG MAN, 24, 7 YEARS' exp. as extender and bill clerk; 4 wholesale figures; now empl. Address K 323, Tribune.

SITUATION WTD—CHECKER OR ORDER filler; young man, 25; two years' exp. tea and coffee house. Address K 63, Tribune.

SITUATION WTD—YOUNG MAN, 19; BOOKkeeper, clerk; 4 yrs.' exp.; moderate salary. Address K 221, Tribune.

SITUATION WTD—ACCURATE, RELIABLE bookkeeper; age 40; good references. Address L 112, Tribune.

SITUATION WTD—BILL CLERK, EXTENDer, and asst. bookkeeper; quick at figures and fine penman. Address L 456, Tribune.

SITUATION WTD—YOUNG MAN, EXP. ADvertising, office work. Address K 162, Tribune.

Accountants and Auditors.

EXPERT ACCOUNTANT.

Auditor, Credits, Collections; 12 years' experience, wholesale, retail, mail order; able executive; A1 refs.; bond; age 30; married; desires opportunity with firm or corporation. Address K 497, Tribune.

EXPERT BOOKKEEPER.

Accountant, Auditor; 15 yrs.' exp., age 35; capable taking complete charge of office or department; prefer small firm or corporation, etc. Address L 258, Tribune.

SITUATION WTD—A1 ACCOUNTANT, 35 years of age, married; ten years' accounting and statistical work, one year's auditing for government on income tax, of which I have thorough knowledge. Address K 139, Tribune.

SITUATION WTD—EVENINGS, SATURDAY afternoons, Sundays; system; no ref. small sets kept; audits, statements, costs. Address K 267, Tribune.

SITUATION WTD — AUDITS, SYSTEMS, books opened, closed, kept reas.; ref. service guaranteed. WELCHES, 6419 Kimbark. P. 4578.

SITUATION WTD—ACCOUNTANT, AUDITOR, with first class concern; good experience, references. Address K 209, Tribune.

SITUATION WTD — AUDITS, SYSTEMS, books opened, closed, etc. Ph. Graceland.

SITUATION WTD — AUDITS, SYSTEMS, books balanced, etc. Phone Hyde Park.

Executives and Managers.

PRODUCTION.

Man, 31, married, American; 10 years' experience in production work, press methods; medal working establishments; have satisfactory present position; permanency and room for development primary requisites. Address Tribune.

MILLINERY BUYER-MGR.

Have figures to prove am business getter and money maker. High class references. Worthy. Clean character. 15 years' experience. Address L 585, Tribune.

Mail Order Executive.

Fully equipped office, detail, promotion, sales, catalogue, circulars, systems. Address L 241, Tribune.

SITUATION WTD—HIGH GRADE OFFICE man, executive, able correspondent, thoroughly familiar credits and collections; ready for immediate service. Address Tribune.

SITUATION WTD—OFFICE MANAGER; unusual ability; long executive exp.; knowledge credits, collections, loans, discounts; years mfg. and commission exp. Address 404, Tribune.

SITUATION WTD—YOUNG MAN WITH executive experience; capable correspondent, copy writer, catalogue compiler. Address L 52, Tribune.

SITUATION WTD—CAP BUYER; large firm or corporation that needs the services of an expert with 10 years' exp.; years old; married. Address L 114, Tribune.

SITUATION WTD—YOUNG, LIVE, clean cut, capable office executive; strong personality; adapted to meet and handle men. Address L 465, Tribune.

First Lien Farm Mortgages

Netting Our Customers 5% to 6% Per Annum

Secured by Improved Farming Lands in the Best Agricultural Districts of the United States.

31 Years' Experience Without Loss to a Single Customer.

Our January List B-4—Denominations $300 to $10,000—Sent On Request.

Geo. M. Forman & Company

11 S. La Salle St., Chicago.

Your January Funds

Should Be Safely Invested

at 5½% and 6%

in First Mortgages and Real Estate Bonds Secured by

CHICAGO PROPERTY

For almost a quarter of a century we have supplied banks, estates and individual investors with selected securities of this kind.

Denominations—$100, $500, $1,000

Send for Our January Lists

C. C. MITCHELL & CO.

Established 1894

69 West Washington Street

CHICAGO

Telephone Randolph 251

6% Interest

Boulevard Security

Ask for Circular 879 A

Describing a choice issue of First Mortgage Bonds in denominations of

$100 $500 $1000

Secured by a new apartment building close to Lincoln Park and Lake Michigan.

We have invested our own money in every bond or mortgage we offer for sale, and these investments have the added protection of our 60 years' continuous experience in this field.

BAIRD & WARNER

Established 1855.

29 S. La Salle St. Telephone Central 8300

...NS WANTED—MALE.
...agers and Clerks.

...N WANTED—CA-
...ookkeeper, cashier,
...man desires posi-
... responsible and
...e firm; 10 years'
...; age 27; can give
...nces as to my abil-
...onesty. Address M
...une.

...OOKKEEPER.

...hired out as to my present bos... a bookkeeper PLUS, as I've ...omplete inexpensive system for ... two years whereby he knows ... month just how his business ...'t resigned as yet and don't ex...ed to; have good reason for de... position. If you wish a live ... Not a salary grabber. Ad...bune.

...TD—CAPABLE BOOKKEEP... and office man, 27 years old; ...sic, experienced in credits col...ration records, and general cor...esires position with responsible ... firm that needs competent help ... steady and intelligent applica...erests; in order to get with good ...egin at small salary. For per... address K 544, Tribune.

...WTD—EFFICIENT STENO., ...spondent, clerk, desires perma...ffering advancement; 10 years' ...with all office detail, credit and ...; r. e. or commercial line pre... reasonable salary. Address ...

...WTD—TRAFFIC DEPT. MFG. ...merc. concern; efficient young ... Thorough knowledge freight ...tories claims, I. C. C. Rules. ... Now employed. Object for ...at field limited. Address L 590.

...WTD—FIRST CLASS BOOK... PRESENT EMPLOYED, DE...TION WITH RELIABLE ...FIRM; BEST REFERENCES ... AS TO CHARACTER AND ...DDRESS L 588, TRIBUNE.

...WTD—BOOKKEEPER AND ...at, with mfg. experience; Ame... capable of taking charge of ...ing and general office records; ... in direct by mail advertising; ...ress L 578, Tribune.

...RESPONDENT.

...asoline engine complaints and ...; now employed, but wishes to ... Address L 465, Tribune.

...WTD—AGE 25, NEAT APPEAR...enced clerk, R. R. stenographer, ...supplies, asst. cashier, insur...nt employed. State salary; must ...ddress L 206, Tribune.

...WTD—MECHANICAL ENGI...broad experience in estimating ...ing and manufacturing of ma...g, open for responsible position, ...33, Tribune.

...WTD—RELIABLE BOOKKEEP...owledge of stenography; young ...experience on corporate books; ... balance promptly. Address M ...

...K AND SUIT MAN,

...experience, would like to assist ...ferences; know eastern market. ...Tribune.

...WTD—BOOKKEEPER AND ...man, competent, accurate, good ...23, 9 yrs.' exp.; A1 refs. Address ...

...WTD—EXPERIENCED BOOK...take full charge; executive abil...ndent; salary $25 a week, and ...dress K 265, Tribune.

...AL OFFICE CLERK,

...p. in office and sales; now em... Address M 228, Tribune.

...WTD—BOOKKEEPER, THOR...petent, accurate, ambitious work... years experience; best of refer...ddress L 130, Tribune.

...WTD—YOUNG MAN, 28, ASST. ...; return goods, voucher, order; A1 ...exper.; salary $15. Address ...

...WTD—FOR $2.50 TO $3.50 A ...r accountant will keep your ...g them as often as required; bal...ly. Phone Wentworth 1102.

...WTD—BY YOUNG MAN, 28 ..., high grade European; 8 years ...general delicatessen. Conrad ...Mackinaw-av.

...WTD—EXPERIENCED BOOK..., employed; quick, accurate, de...d penman; start $15, permanent ... Address L 223, Tribune.

...WTD—ENERGETIC YOUNG ...ookkeeper, translator of Slavic lan...wspaper exp.; best refs. Address ...

...WTD — D. E. BOOKKEEPER, ... wants small set; accurate, fast ...our; install system fit your busi...Address K 314, Tribune.

...WTD—COLLECTOR OR BILL... boookkeeper and general office ...general navigation exp.; highest ref.; ... Phone Haymarket 5730.

...WTD—ACCOUNTING, CORRE... sales work; 10 yrs.' exp.; for...ern 6½ yrs.; age 25; married; best ...K 123, Tribune.

...WTD — GROCERY CLERK, ..., 20; exp. and ref. Address K 366.

...WTD—BOOKKEEPER WILL ...t end of month just how your bus... Address L 568, Tribune.

...WTD—AS SHIPPING CLERK, ...yrs.' exp.; ref. Address M ...

...WTD—YOUNG MAN, 19, TAK...f stock or order filler; 2 yrs.' exp.; ...L 494, Tribune.

...N WTD — TAKE CHARGE OF ...bkkpr.; steno. Address K 536, Trib...

...N WTD—YOUNG MAN EXP. IN ...ork; college grad. Address D C 553, ...

...N WTD—BKKPR., CASHIER, ...ater-st. exp.; refs. Address K 172.

...N WTD — OFFICE MANAGER, ... set of books; age 30; 12 yrs. exp.; ...bond. Address L 408, Tribune.

...N WTD—BKKPR., OFFICE MAN, ... exp.; sales exp. Address K 557, ...

...N WTD—HAT OR SHOE STORE ...bus.; sal. no obj.; age 35. Address ...

...N WTD—BOOKKEEPER, 6 YRS. ...ce last firm, who quit business; best ...ces. Address M 238, Tribune.

...N WTD—BKKPR.; 15 YRS.' EXP.; ...; 1st class ref. Address K 191.

...N WTD—YOUNG MAN, 24, 7 YRS. ...extender and bill clerk; a whale at ...ow empl. Address K 223, Tribune.

...N WTD—CHECKER OR ORDER ...ung man, 25; two years' exp. tea and ...s. Address K 63, Tribune.

...N WTD—YOUNG MAN, 19, BOOK...clerk; 4 yrs.' exp.; moderate salary ...K 221, Tribune.

...N WTD—ACCURATE, RELIABLE ...per; age 40; good references. Ad...2, Tribune.

...N WTD—BILL CLERK, EXTEND...nest, bookkeeper; quick at figures and ...an. Address L 456, Tribune.

...N WTD—YOUNG MAN, EXP. AD..., office work. Address K 102, Tribune.

...ountants and Auditors.

...PERT ACCOUNTANT,

...Credits, Collections; 12 years' expe...holesale, retail, mail order; able ex...A1 refs.; bond; age 30; married; de...ortunity with firm or corporation. Ad...97, Tribune.

...PERT BOOKKEEPER,

...tant, Auditor; 15 yrs.' exp., age 34, ...aking complete charge of office or de...; prefer small firm or corporation. ...s L 258, Tribune.

...ON WTD—AS ACCOUNTANT, 34 ... of age, married; ten years' accounting ...ical work, one year's auditing for ...nt on income tax, of which I have a ... knowledge. Address K 190, Tribune.

...ON WTD—EVENINGS, SATURDAY ...ons, Sundays; system; no red tape ...s kept; audits, statements, costs. Ad...267, Tribune.

...ON WTD — AUDITS, SYSTEMS ...opened, closed, kept reas.; ref. guar...anteed. WELCHES, 6410 Kimbark-...

...ON WTD—ACCOUNTANT, AGE 30 ...irst class concern; good experience and ...es. Address K 209, Tribune.

...ON WTD—AUDITS; SYSTEMS ...opened, closed, etc. Ph. Graceland 1...

...ON WTD — AUDITS, SYSTEMS ...balanced, etc. Phone Hyde Park 7...

...ecutives and Managers.

...PRODUCTION.

...1, married, American; 10 years' expe... production work, press medals and ...orking establishments; have out-grown ... position; permanency and room for de...nt primary requisites. Address M 2...

...LINERY BUYER-MGR.

...figures to prove am business getter and ...maker. High class references. Best ...clean character. 15 years' experience ...L 585, Tribune.

...ail Order Executive.

...equipped office, detail, promotional ...atalogue, circulars, systems. Address ...Tribune.

...ON WTD—HIGH GRADE OFFICE ...executive, able correspondent, thor...familiar credits and collections; ...ediate service. Address K 274, Trib...

...ON WTD—OFFICE MANAGER ...al ability; long executive exp.; ...edits, collections, loans, discounting; ...mag. and commission exp. Address ...bune.

...ON WTD—YOUNG MAN WITH ...ce experience; capable correspondent, ...writer, catalogue compiler. Address ...ribune.

...ON WTD—CAP BUYER WHO ...firm or corporation that needs the serv... an expert with 10 years' ... ...; married. Address L 214, Tribune.

...ON WTD—YOUNG, LIVE, CLEAN ...apable office executive; strong ...apted to meet and handle men. ...ss 446, Tribune.

SITUATIONS WANTED—MALE.
Executives and Managers.

OFFICE MANAGER,
ACCOUNTANT,
CREDITS.

A man who has had wide experience in above capacities is looking for an unusual opportunity and for larger responsibilities.

Experience, 15 years with three Chicago concerns, 3-5-9 years. Now employed.

36 and married.

Clear record for character and unquestionable references as to ability.

Address L 379, Tribune.

A FACTORY EXECUTIVE,

who realizes that each dollar invested is for the purpose of earning ten cents or more for the stockholders, desires a new field of work.

EXPERIENCED IN

operation of gray iron and brass foundry using chemical analysis for mixing metals (saved present employer $17,000 in two years this item alone), machine shop practice, engineering, estimating, bookkeeping, cost accounting, purchasing, a year at public accounting, systematizing, intensive production, at present in complete charge of a manufacturing plant and showing results.

Married—6 ft. 6 in., 180 lbs., age 37, dark, English. No objection to position in small town. Address Hoopeston, Ill., Box F.

GENERAL MANAGER
AND
STORE SUPERINTENDENT.

35 YEARS OF AGE. MARRIED.

It must be a big job, because I have reached the fruition of my powers and must capitalize upon them.

Aggressive, diplomatic; expert in scientific merchandising.

Know how to get turnovers; also how to keep down store costs—in fact, life's work spent in department store merchandising.

OPEN FOR ENGAGEMENT JAN. 1, 1916.
Address K 70, Tribune.

SITUATION WTD—ADVERTISER AND SALES MANAGER desires change; now located in Illinois; wants to connect with progressive concern that will appreciate the services of young man with fifteen years' retail experience. Will take charge or assist. For two years was manager of branch store near New York City. Know how to figure cost of doing business and keep expenses down. Would prove valuable man to right party, as I have executive ability, plan sales, business getter, tactful and energetic. Age 30; single; good character; reliable and ambitious worker. Would start at salary $30.00 week. References. Address L K 37, Tribune.

SITUATION WTD—YOUNG MAN, 34, MARried, energetic, with broad general business training; several years' experience in executive and managerial work with large corporation; capable correspondent, highly efficient as buyer and salesman; 9 years with one concern; desires connection with reliable concern; references; compensation commensurate with ability shown. Address K 250, Tribune.

DRUG BUYER.

A successful manager and buyer of drugs, toilet goods, and allied sundries wishes to make a new connection for the following year. Have several years' experience as dept. store and drug store buyer and sales and profit producer. Address K 127, Tribune.

PRIVATE SECRETARY,

Young man, age 28, desires position as private secretary; expert stenographer, bookkeeper, and correspondent; 10 years' practical experience; stock and bond or board of trade work especially; now employed; single; best references. Address M 222, Tribune.

CHEMICAL SALESMAN

Open for position on account of war, as sales manager or traveling salesman in line going to manufacturers; 10 years' successful road record; technical training; wide Illinois acquaintance; highest credentials. Address L 209, Tribune.

SITUATION WTD—WITH CHICAGO FIRM who has branch office in California; bookkeeper, ledgerman, timekeeper, stockkeeper; can do any kind of clerical work; have handled and can handle men in either factory or office; age 33; now employed, good salary, but desire a change; A1 references furnished; salary expected, $1,200 year. Address K 241, Tribune.

SITUATION WTD — AS SUPERVISOR IN the experimental department of a manufacturing company; twenty years' experience in designing registering mechanisms; have a sound sense of proportion; can render effective service; own a complete file of farm tractor patents; can qualify as a patent expert, also a good business man. Address L L 7, Tribune.

SITUATION WTD—MAN CAPABLE OF taking charge jewelry, cut glass, silverware department will accept position with manufacturer or mercantile house as salesman or responsible inside position, or will travel in established territory; minimum salary until ability is proven; clean records; best references. Address M 116, Tribune.

COMPETENT BUYER,

Gents' furnishings, ladies and children underwear and hosiery; 10 yrs.' dept. store exp.; age 36; best ref. Address L 491, Tribune.

SITUATION WTD—CREDIT MAN, 12 YRS.' experience with prominent Chicago wholesale house; excellent record. Address L 472, Tribune.

Salesmen, Solicitors, Etc.

MANUFACTURERS,
TAKE NOTICE.

WANTED—An exclusive line for this territory; commission. If you have something good and looking for a live wire to market it, answer this ad. High class propositions only considered. Address K 315, Tribune.

SITUATION WANTED—
EXPERIENCE PLUS UNUSUAL ABILITY.

Specialty salesman, age 38, tired of traveling, wants position in city; acquainted State-st. stores; experienced sales manager; good correspondent; understands office detail; could undertake marketing of live specialty for manufacturer; must pay salary; now employed. Address M 231, Tribune.

Want Increased Sales?
Grant Me Interview!

9 yrs.' experience selling wholesale grocers, department stores, mail order houses, and retail buyers; 2½ yrs.' experience as sales and adv. campaign mgr.; can furnish A No. 1 references and records. Address K 176, Tribune.

SITUATION WTD—MARRIED, AGE 40, ENergetic, with general business training; 10 years' selling experience; 11 years office with this concern; desire connection with reliable firm either as city salesman or responsible inside position; compensation commensurate with ability shown. Address L 115, Tribune.

SALESMAN.

Competent, experienced salesman with executive ability wishes locate on selling proposition offering yearly income $7,000 to $10,000, preferably land, stocks, or bonds; will furnish highest references. Address M 285, Tribune.

SITUATION WTD—TO ARRANGE WITH manufacturer of some legitimate article to market his output; we are well equipped to get results; state what you have; no fakes or medicines wanted. Address D K 41, Tribune.

SITUATION WTD—ON COMMISSION BASIS, manufacturer's line for St. Paul and the northwest; no advance money needed or necessary as I have some money to invest for exclusive northwest territory for first class established manufacturer's line. Address M 220, Tribune.

LITHOGRAPH SALESMAN,

Thoroughly experienced and well acquainted with leading Chicago trade; especially qualified to handle large deals for color and offset work. Address L 386, Tribune.

SITUATION WTD—SALESMAN, ABILITY TO sell anything; 15 years' experience calling on manufacturers, jobbers, and retailers; services offered to concern of standing; travel any territory; highest credentials and record. Address ..., Tribune.

SITUATION WTD—YOUNG MAN, OF SELLING EXP., WISHES CONNECTION WITH SALES DEPT. OF RELIABLE CONCERN, WITH GOOD FUTURE FOR CITY SALES POSITION. ADDRESS L 395, TRIBUNE.

SITUATION WTD—SALESMAN; GOOD APpearance, age 30, married, competent, wide commercial exp.; adapt self any business required; local proposition only. Address K 268, Tribune.

SITUATION WTD—HIGH GRADE SALESman; 14 years' city and road exp. in general merchandise and knit goods; commission or salary. Address K 66, Tribune.

SITUATION WTD—YOUNG MAN, AGE 26, American, wishes position with large firm or corporation with possibilities for salesman connections. Address K 136, Tribune.

SITUATION WTD—CRACKERJACK CUTting and trimming man, also very good in placing lines for wholesale tailors; at present employed. Address L 430, Tribune.

SITUATION WTD—YOUNG MAN, 23, WITH a reliable house; hard worker, ambitious; road preferred. Address L 127, Tribune.

STOCK SALESMAN

Wishes engagement. Address L 425, Tribune.

SITUATION WTD—HAVE OFFICE, AUTO, salesman's ability; want agency; good specialty or staple line. Address L 256, Tribune.

SITUATION WTD—CITY SALESMAN, AGE 31, reliable firm; 5 yrs.' exp. Address L 85, Tribune.

SITUATION WTD—TRAVELING SALESman or solicitor, adjacent territory; age 40; good appearance. Address K 263, Tribune.

SITUATION WTD—AS CITY SALESMAN, salary or commission; prefer large, well established house.; refs. Address K 180, Tribune.

SITUATION WTD — SALESMAN, HIGH grade specialty experience; can sell anything anywhere. Address L 276, Tribune.

SITUATION WTD—EXP. A1 STOCK SALESman; ref. Address K 407, Tribune.

SITUATION WTD—STOCK SALESMAN; commission; ref. Address L 277, Tribune.

Professions and Trades.

SITUATION WTD—PIPE FITTER; CAN DO plumbing. Address K 68, Tribune.

SITUATION WTD—FIRST CLASS TOOL AND die maker. Address K 325, Tribune.

SITUATION WTD—A1 PRINTER; 15 YRS.' exp.; age 35; reliable. Address L 409, Tribune.

SITUATION WTD—COL. CHEF; GOOD refs. 5034 Wabash-av. Doug. 3425.

SITUATIONS WANTED—MALE.
Professions and Trades.

CIVIL ENGINEER.

Experienced civil engineer will devote a few evenings weekly to preparing plans, estimates, specifications, and general engineering work. An excellent opportunity to have your engineering done without permanently employed engineer. Address L 317, Tribune.

ELECTRICAL ENGINEER,

AGE 38, MARRIED, TECHNICAL EDUCATION, 14 YRS.' PRACTICAL MANAGEMENT OF INDUSTRIAL POWER PLANTS. AT PRESENT WITH LARGE CONCERN. DESIRE CHANGE; A NO. 1 CREDENTIALS. ADDRESS K 433, TRIBUNE.

STRUCTURAL DRAFTSMAN

With 8 years' experience in building const., as detailer, checker, and estimator; A1 references; 28 years; steady position with reliable firm. Address K 311, Tribune.

PRINTING FOREMAN.

A1 pressman, job compositor, and estimator; office experience. Address E. O. S., 3640 Carpenter-st., Chicago, Ill.

SITUATION WTD—EXPERT PACKER AND shipper with executive ability and a knowledge of transportation costs that will reduce expenses; 15 years present position; age 36. Address L 72, Tribune.

SITUATION WTD—LAWYER; 31; 3 YEARS' practical law and 10 years' mercantile experience, desires connection with responsible firm or corporation in capacity of credit man and legal adviser. Address K 139, Tribune.

SITUATION WTD—TECH. GRAD., 7 YRS exp. on mechanical and electrical apparatus, designing, drafting, assembling, testing, inspecting, shop work; 1 year as shop foreman. Address L 440, Tribune.

SITUATION WTD—WOOLEN MAN, EXP. IN tailor to trade and wholesale clothing, at present employed, desires position where ability assures a good future. Address L 492, Tribune.

SITUATION WTD—PLUMBER; 10 YEARS' exp.; run jobs, shops; can estimate; prefer job in small town near Chicago; state license; union. Address H. E. D., 6619 Minerva-av., Chicago.

ELECTRICIAN, MECHANIC,

all repairs, plumbing, steamfitting. MILLER, 5522 Everett-av.

SITUATION WTD—ESTIMATOR OF CONcrete and masonry, supt. of bldg. construction, or formanship of brick work. Phone Superior 622.

SITUATION WTD — PRINTER, ALL around news and job; city and country exp.; A1 workman; good on layouts; permanent position; union. Address K 252, Tribune.

SITUATION WTD—CARPENTER; GOOD; nonunion; reliable; do some estimating and layout work on frame bldgs. Address M 172, Tribune.

SITUATION WTD—MASON FOREMAN; LARGE EXPERIENCE ON HEAVY WORK; BEST REFERENCES; WILL LEAVE CITY. ADDRESS L 474, TRIBUNE.

SITUATION WTD—LICENSED STEAM ENgineer, exp. with stationary engines and locomotive cranes; want steady work; best refs. Address K 181, Tribune.

SITUATION WTD—YOUNG MAN ACquainted with electrical line wants work in shop; reasonable wages to start. Address K 62, Tribune.

SITUATION WTD—LIC. ENGINEER, FACtory, hotel exp., also Corliss high speed engines, generators; good repair man; pref. factory. N. S. L. ECK, 611 Dole-av. Linc. 6677.

SITUATION WTD — MASTER MECHANIC; Chi. licensed engineer; practical exp.; installing, operating, refrigerating, power units; can handle men. Address K 126, Tribune.

SITUATION WTD—BY PROOFREADER; thoroughly educated and equipped, rapid, accurate, reliable, sober. Hyde Park 6570.

SITUATION WTD — ELECTRICIAN, 1ST class; 8 yrs.' exp.; age 26. A. W. A., Box 115, Lombard, Ill.

STATIONARY ENGINEER,

35; lic.; any plant; ref. Address M 121, Tribune.

SITUATION WTD—DRAFTSMAN, SIX YRS.' exp. structural and reinforced concrete design and detail. Address L 369, Tribune.

SITUATION WTD—MECHANICAL DRAFTSman, 1st class, 10 yrs.' general experience, technical educat. Address D B 405, Tribune.

SITUATION WTD—INSTRUMENT MAN OR office; 4 yrs.' exp.; railroad or engineering concern. Address M 219, Tribune.

SITUATION WTD—BINDERY FOREMAN also able to take charge of stock and cutting department. Address L 249, Tribune.

SITUATION WTD—ENGINEER, LICENSED, 10 yrs.' exp. Loop district bldgs. with 3-5 elevators; ref. WEBER, 2021 Lewis-st.

SITUATION WTD—HANDY MAN, CARE OF boilers, etc.; marr.; young. Address M 233, Tribune.

SITUATION WTD—1ST CLASS WOOD FINisher; A1 refs. F. SCHMIDT, 904, Fullerton-av.

SITUATION WTD—MECHANICAL DRAFTSman, 1st class, 10 yrs.' general experience, technical educat. Address D B 405, Tribune.

SITUATION WTD — FOREMAN TOOLMAKer, experienced munition production plant equipment. Address K 79, Tribune.

SITUATION WTD—BY PAINTER AND CALciminer; apartments, halls, etc.; reasonable rates. Phone Lawndale 9420.

SITUATION WTD—MECHANICAL EXPERT —19 years shop, drafting room, machinery, and tools. Age 39. Address H 454, Tribune.

SITUATION WTD — NURSE, MASSEUR; Battle Creek sanitarium training and 17 years' experience; any case. Tel. Humb. 9497.

SITUATION WTD—YOUNG MAN, JOBBING or shop work; 4 years' exp. Address L 500, Tribune.

SITUATION WTD—ARCH. DRAFTSMAN; tech. grad.; good tracer; mod. sal. Hum. 5944.

SITUATION WTD—LAUNDRYMAN, 29, EX. washer; good refs. Address L 360, Tribune.

SITUATION WTD—CYLINDER PRESSMAN; nonun.; take chg. Address M 329, Tribune.

SITUATION WTD—YOUNG MAN, TO LEARN auto trade. Address M 332, Tribune.

Clubs and Hotels.

SITUATION WTD — ELDERLY MAN, EXpert cashier; A1 reference. Address L 535, Tribune.

SITUATION WTD — EXP. CHEF; CLUB restaurant, hotel. Address K 468, Tribune.

SITUATION WTD—FIRST CLASS COOK; family hotel; inst. Address L 164, Tribune.

Farm and Garden Help.

SITUATION WTD—YOUNG MAN ON COUNtry place; understand gardening, milking, poultry, care auto, etc.; ref. Address L 192, Tribune.

SITUATION WTD—POULTRYMAN, THORoughly experienced, competent to manage private or commercial plant; temperate, reliable; refs. Address L K 33, Tribune.

SITUATION WTD—COUPLE, NO CHILdren; country place; expd. gardening, milking, poultry, care auto, gen. housework; ref. Address L 173, Tribune.

SITUATION WTD—HERDMAN, HOLLANDer; good milker, buttermaker. Address L 406, Tribune.

House Servants.

SITUATION WTD—IN COUNTRY OR SUBurbs, middle aged white couple; fine cook, all around houseman, garden, etc.; reliable; permanent; ref. Address L 571, Tribune.

SITUATION WTD—AS HOUSEMAN, SWEDish, middle aged, single; best city refs. FRED DAHLBERG, 1001 Wells-st.

SITUATION WTD—AS BUTLER AND VAlet; can furnish best references. Phone Lake Forest 374, or P. O. Box 264.

SITUATION WTD — EXP. HOUSEMAN; handy; excellent refs.; temp. habits; willing to work at anything. Address K 289, Tribune.

SITUATION WTD—EXC. COOK, BUTLER, or valet, priv. family; colored; city ref.; leave city. Address L 552, Tribune.

SITUATION WTD—JAPANESE, EXCELlent cook or butler; to change position from Jan. 7; refs. 3624 Rhodes-av. HENRY.

SITUATION WTD—RESPECTABLE HOUSEman and gardener, city or country; consider low salary to start. Address L 283, Tribune.

SITUATION WTD—JAP. EXP. COOK, butler, general work. Address L 320, Tribune.

SITUATION WTD—COL. MAN AND WIFE, as cook and butler; in or out of city; refs. bons Douglas 1352.

SITUATIONS WTD—SWEDISH COUPLE, butler, maid; neat sewer. Address M 223, Tribune.

SITUATION WTD—EXP. SWEDISH BUTler-valet; Chgo. ref. Address M 226, Tribune.

SITUATION WTD—EXP. BUTLER, VALET; French; best refs. Address K 462, Tribune.

SITUATION WTD—REFINED SWEDE, AS butler, exp., best refs. Call Wellington 5182.

SITUATION WTD — HOUSEMAN; EXP. BUSCH. Superior 6864.

SITUATION WTD—BUTLER, VALET, 21 man; refs. WALSH, 531 Cass-st. Sup. 6838.

SITUATION WTD—AS HOUSEMAN, BUTler; refs. BARNETT, 508 E. 34th-pl.

Coachmen, Teamsters, Chauffeurs.

EXPERT CHAUFFEUR,

Norwegian, 28 years, married, sober and reliable; can drive any car and do all repairing; 4 years' experience. O. HOYEM, Austin 2371.

SITUATION WTD—CHAUFFEUR AND MEchanic, married man, 10 years' exp. driving and shop work; am in position to give storage. Wash and repairing in addition to driving. Reas. salary. J. F. McDANIEL. Phone Kenwood 4146.

SITUATION WTD—MARRIED CHAUFfeur, white, age 40, 12 yrs.' experience; sober; good mechanic; careful driver; industrious; well educated; highly recommended by prominent Chicago people; N. S. preferred. Address F M 207, Tribune.

SITUATION WTD—YOUNG MAN, 23, FROM country; would learn chauffering if position was assured by private party; any profitable position considered. Address K 408, Tribune.

SITUATION WTD—CAPABLE CHAUFfeur, absolutely reliable, industrious, best references; single; go anywhere. Address L 60, Tribune.

SITUATION WTD—CHAUFFEUR; 5 YEARS' exp. shop and driving; speak French and American; sober and steady; 24 years old. L. V. TRANCHARD, 2107 Indiana-av. Cal. 2963.

SITUATION WTD—CHAUFFEUR, TRUCK or light delivery; 7 yrs. experience; make own repairs; city refs. Ph. Graceland 2823.

SITUATION WTD — CHAUFFEUR, MARried, American; five years' experience; have no bad habits; best references. Edgw. 8626.

SITUATION WTD—CHAUFFEUR THORoughly competent and reliable; private; best city ref. Add. O. ADOLPHSON, 1512 E. 53d.

SITUATION WTD—FIRST CLASS COL. chauffeur, 10 yrs.' exp., 2 in present position; married; ref. Doug. 7904.

SITUATION WTD — CHAUFFEUR; CAN drive any make of car; 4 yrs.' exp.; no bad habits; refs. Address L 236, Tribune.

SITUATION WTD—CHAUFFEUR, 6 YRS.' exp.; best refs. Address L 186, Tribune.

SITUATION WTD — LICENSED CHAUFfeur on private car or delivery. Ph. Well. 2117.

SITUATION WTD—CHAUFFEUR; MARried; careful driver; good refs. Calumet 3363.

SITUATIONS WANTED—MALE.
Coachmen, Teamsters, Chauffeurs.

RELIABLE CHAUFFEUR.

Six years' experience, age 25, single; references. JACK GORDON, 4727 Prairie-av.

Janitors and Porters.

SITUATION WTD—AS FLAT JANITOR; have good references and long experience. John Serunas, 111th-st. and Morgan-av., Mt. Greenwood, care of Letourno.

SITUATION WTD—JANITOR OR FIREman; 35; all repairs; handy, willing; 15 yrs.' exp.; refs. FAHLBUSCH, 1213 S. Grove-av., Oak Park.

SITUATION WTD—RELIABLE JANITOR, 3 years' experience, married, carpenter by trade; North Side preferred. Address K 92, Tribune.

SITUATION WTD—EXPER. APT. BLDG. janitor, German, 40, single, sober, reliable; do repairs; own tools; refs. Address L 235, Tribune.

SITUATION WTD—JANITOR, HELPER; good refs.; all repairs; married. M. PAPAL, 1906 W. Fulton-st. Ph. Garfield 4445.

SITUATION WTD—AS JANITOR IN FLAT bldg., 3 yrs.' ex.; refs. Address K 179, Tribune.

SITUATION WTD—OWNERS, IF IN NEED of married janitor without children and now employed, address K 300, Tribune.

SITUATION WTD—JANITOR, APT. BLDG.; 36; Swede; married; no children; exp.; refs. not less than $40. BERG, 2865 N. Clark.

SITUATION WTD—EXP. FLAT JANITOR, make repairs; ref. Address K 381, Tribune.

SITUATION WTD—JANITOR, COL. COUPLE for large bldg.; best ref. Ph. Kedzie 592.

SITUATION WTD—PORTER OR ASST. JANitor; sober, reliable. Address L 92, Tribune.

SITUATION WTD—ALL AROUND MAN, janitor, watchman, anything. Stewart 5638.

Stenographers, Typists, Etc.

STENO.-PRIVATE SEC'Y.

Young married man, 4 yrs.' exp.; best refs.; can take charge small office; permanent, willing. Address M 351, Tribune.

SITUATION WTD — MAN, WELL EDUCATed, experienced; office work, stenographer, accountant, correspondent; dependable, progressive, conscientious. Address K 55, Tribune.

EXPERT STENOGRAPHER

or private secretary; 6 years' exp.; knows bkpg.; h. s. graduate. Address L 83, Tribune.

SITUATION WTD—PRIVATE SECRETARY and stenographer, Swiss-American, now employed, seeks a change. Address L 544, Tribune.

SITUATION WTD—STENO., CLERK, CORrespondent; 8 yrs.' exp.; sales ability. Address L 533, Tribune.

SITUATION WTD—PRIVATE SECRETARY, Corres. or Stenog., age 30; legal education; varied exp.; best ref. Address K 458, Tribune.

Miscellaneous.

SITUATION WTD—SINGLE CHRISTIAN gentleman, 32 years old, of German military training, expert attendant of paralitics, epileptics, and any nervous diseases; speaks several languages; has business abilities; best references. W. BAUER, 23 E. Ohio-st., city.

IS THERE AN EMPLOYER

who has a position with a future for a live, educated young man? Will take anything offering advancement. Address M 227, Tribune.

PRINTING EXPERIENCE.

A1 office man, estimator, correspondent, sales assistant; young, good education, reliable, energetic. Address K 324, Tribune.

SITUATION WTD — MAN, 25, INTELLIgent, strong, active, steady habits, fair education; do hard work; desires permanent position any kind; learn trade. Address M 118, Tribune.

SITUATION WTD—YOUNG MARRIED MAN 29 years of age wishes an opportunity of making $15 to $25 monthly devoting his evenings at home to some kind of work. Good typist. Address K 317, Tribune.

SITUATION WTD—RELIABLE, STEADY man; willing to work. Address K 286, Tribune.

SITUATION WTD—GRAD. SWEDISH MASseur, as nurse or companion; willing to travel; travel exp. Address K 76, Tribune.

SITUATION WTD—GENTLEMAN, TO ACT as caretaker or nurse to party going to California. Ph. Lincoln 5286.

SITUATION WTD—BARTENDER, DEPENDable, middle aged, married man; competent, steady, clean, strictly sober. Ph. Lincoln 7173.

SITUATION WTD—HANDY MAN, OWN tools, hardware, elec. exp. Address L 598, Tribune.

SITUATION WTD—DOORMAN IN THEater; medium weight; work cheap. Tel. Kedzie 2163.

SITUATION WTD—EXP. ELEVATOR OPerator, driver, anything. Address K 95, Tribune.

SITUATION WTD — BARTENDER, YOUNG, Irish, willing worker. Ph. Monroe 5422.

SITUATION WTD — ODD JOBS; MARRIED man; South Side. Phone Drexel 41.

SITUATION WTD—YOUNG MAN, WORK of any kind. Address M 236, Tribune.

SITUATION WTD—YOUNG MAN, TEAMster or any work. Address M 334, Tribune.

Situations Wanted with Investm't.

SITUATION WTD—SUCCESSFUL SALESman, under 30, can invest about $2,500; no agents. Address K 104, Tribune.

SITUATION WTD—HAVE $100 AND SERVices. What have you? Address M 241, Tribune.

Day and Contract Work.

SITUATION WTD—PAINTING, PAPERING rooms, $3; latest paper included, painted, calcimined, $2; high class; ref. BERG, 1020 S. Halsted-st. Monroe 3756.

SITUATION WTD—CARPENTER WORK, day or contract; reas. Elwart, 1640 Melrose. Grace. 6494.

SITUATIONS WANTED—FEMALE.
Bookkeepers and Clerks.

SITUATION WTD—YOUNG LADY AT PRESent employed as manager of filing dept. in large corporation wishes position with growing concern where energy and ability will be recognized. Address E L 563, Tribune.

SITUATION WTD — BY COMPETENT bkkpr. and accountant, 15 yrs.' Chicago exp.; handle large volume accurately. Open, close sets books. Cashiering. Entire charge. Address K 529, Tribune.

SITUATION WTD—BY A1 BKKPR. AND cashier; operate typewriter; take full charge; highest refs.; bond. Address G 100, Tribune.

SITUATION WTD—EXP. BOOKKPR., CORrespondent, typist. High grade. Take full charge; excellent ref. Kedzie 8088.

SITUATION WTD — A1 BOOKKEEPER, steno., $18; 10 yrs.' exp. Address K 520, Tribune.

SITUATION WTD—EXPER. BKKPR., STEnog.; can take entire charge; ten yrs' exp.; empl.; desire change. Address K 518, Tribune.

Executives and Managers.

SITUATION WTD—PRIVATE SECRETARY or executive; young woman, college training; unusual experience advertising and publishing; first class correspondent, bookkeeper, stenographer. Address L 145, Tribune.

SITUATION WTD—OFFICE MANAGER OR private secretary, where initiative, wide experience, hard work and brains count. Address L 144, Tribune.

SITUATION WTD—EXCEPTIONAL, CAPAble manager-cateress of golf or country club; refs. Address K 510, Tribune.

Professions and Trades.

SITUATION WTD—MANICURIST IN BARber shop. Address L 158, Tribune.

Domestics and Cooks.

SITUATION WTD—BY GOVERNESS, MIDdle aged; good cook, and work as housekeeper in widower's home; references; country or farm. REHM, 742 N. Dearborn-st.

SITUATION WTD—EXPERIENCED COOK, laundress, American family; city refs. Douglas 230.

SITUATION WTD—COLORED GIRL, GENeral housework; home nights; no washing. Douglas 2675.

SITUATION WTD—GIRL, HOUSEWORK; good refs.; fond of children. Ph. Hyde Park 7845.

SITUATION WTD—RELIABLE, HONEST colored maid; good cook; nice family. Douglas 165.

SITUATION WTD—NEAT COL. GIRL; GEN. housework. Douglas 2430.

SITUATION WTD—COL. CHAMBERMAID, rooming house, or waitress. Douglas 9224.

SITUATION WTD—COLORED, SECOND girl; newcomer. Phone Douglas 8677.

SITUATION WTD—COL. WOMAN, COOK, gen. housework; refs. Phone Douglas 8877.

SITUATION WTD—COL. 1ST CLASS COOK, private or boarding. Douglas 5053.

SITUATION WTD—NEAT GERMAN COOK; home nights; North Side. 2144 Hudson-av.

SITUATION WTD—GERMAN, EXP. GIRL, cook. 1442 Clybourn-av.

SITUATION WTD—COOK IN FAMILY HOtel; colored; refs. Douglas 3277.

SITUATION WTD—RELIABLE WOMAN, 50; small fam.; hswk. Address L 175, Tribune.

SITUATION WTD—COOK; DAY OR WEEK; city, suburbs; Col. Douglas 55.

SITUATION WTD—EXPE. SCANDINAVIAN cook; hospital or home. Diversey 4973.

SITUATION WTD — NONEXPERIENCED col. girl; assist general work. Douglas 9676.

SITUATION WTD—HOUSEWORK; COLored, West Indian; adults. Douglas 7571.

SITUATION WTD — COLORED WOMAN; good cook; references. Phone Douglas 8024.

SITUATION WTD—GENERAL HOUSE OR day work; colored; city refs. Normal 5174.

SITUATION WTD—NEAT COL. GIRL, GEN. housework; plain cooking. Douglas 3621.

Housekeepers and Caretakers.

SITUATION WTD—AS HOUSEKEEPER, refined widow with daughter 14; excellent cook and manager; ref. Ph. Midway 5320 or address L 462, Tribune.

SITUATION WTD—HOUSEKEEPER; NO washing; refs.; integrity, capable, thoroughly reliable. Mrs. Burnett, 3432 Langley-av.

SITUATION WTD — HOUSEKEEPER; bachelor or widower; refined middle aged lady; city; refs. Address L 146, Tribune.

SITUATION WTD—HOUSEKEEPER, GERman-American, bachelor or widower with grown children. Phone Belmont 5882.

SITUATION WTD—WIDOW, 30 YEARS OLD, as housekeeper; neat, refined. Address L 107, Tribune.

SITUATION WTD — HOUSEKEEPER OR cook; Irish; all refs. Address X T 370, Tribune.

SITUATION WTD—COMPETENT NORWEgian cook, in pri. fam. 3044 W. North-av.

SITUATION WTD—RELIABLE WOMAN IN widower's home; Jewish. Ken. 6694.

SITUATION WTD—SCANDINAVIAN HSKR., 30; boy 3 yrs. Address L 471, Tribune.

SITUATION WTD—HOUSEKEEPER, COOK; American; no washing. Calumet 4369.

SITUATION WTD—HOUSEKEEPER; REFS. MRS. ROBESON. Phone Yards 7071.

SITUATION WTD—GOOD, CAPABLE WOMan, hskpg.; small family. 4790 N. Drake-av.

SITUATIONS WANTED—FEMALE.
Housekeepers and Caretakers.

SITUATION WTD — REFINED YOUNG housekeeper in small family; fully capable; excellent cook; not afraid to work; desires home where there is no objection to good child 4 yrs. old; best refs. Address K 533, Tribune.

SITUATION WTD—MIDDLE AGED EXP. woman, as housekeeper; widower's home or business people; good home more than wages. Refs. Address L 159, Tribune.

SITUATION WTD—AS HOUSEKEEPER for widower or bachelor, by middle aged German lady; N. Side pref. Address K 583, Tribune.

SITUATION WTD—HOUSEKEEPER, MIDdle aged refined German; good cook and manager; best reference. MRS. R. D., 2021 Armitage-av., 2d flat.

SITUATION WTD—HOUSEKEEPER; VERY capable; in widower's home with grown family or bachelor's apt.; refs. exchanged. 4726 Kenmore-av., 1st. Sunnyside 8931.

SITUATION WTD—MIDDLE AGED GERman as housekeeper or general work; good cook; small family; refs. Address L 153, Tribune.

SITUATION WTD—REFINED, INTELLIgent young woman; has well trained girl, school age; children no objection. Address K 534, Tribune.

SITUATION WTD—HOUSEKEEPER, GER.-Am.; priests; exp. cook. Address L 169, Tribune.

SITUATION WTD—HOUSEKEEPER, MIDdle aged; refs. Haymarket 2525.

Dressmakers and Seamstresses.

SITUATION WTD — HIGH CLASS NEW YORK 5TH-AV. MODISTE WILL CUT, FIT, DESIGN ALL KINDS OF GOWNS; ALSO ALTERATIONS; AT LADIES' HOMES OR 915 LAWRENCE-AV. SUNNYSIDE 1006.

SITUATION WTD—ARTISTIC DRESSMAKer, designer, desires engagements in wealthy homes; reduced prices for January. Address K 534, Tribune.

SITUATION WTD—ARTISTIC DRESSMAKer, specialty remodeling; also young girls' and children's work; family or home; reasonable. Normal 9112.

SITUATION WTD — EXP. DRESSMAKER; good fitter, designer; rapid worker; wants engagements, So. S.; ref. Phone Midway 5357.

SITUATION WTD—BY COMPETENT AND reliable young lady in Ravenswood residence; work; $3 a day. Monticello 2579.

SITUATION WTD—CUSTOMERS, BY DAY; fit and workmanship guaranteed; $3. Ph. H. P. 4658.

SITUATION WTD—FIRST CLASS DRESSES and tailored suits, by day or home work. 3410 No. Halsted-st. Second Floor.

SITUATION WTD—FASHIONABLE DRESSmaking at home or by day; colored. Doug. 2638.

SITUATION WTD—FANCY DRESSES, TAIlored suits, stitching, drafting, designing; $2.50 day; city or out; refs. Kenwood 2541.

SITUATION WTD—1ST CLASS DRESSMAKer will take work at reas. prices. Drex. 8955.

SITUATION WTD—FASHIONABLE DRESSmaking; reasonable; at home. Diversey 4573.

SITUATION WTD—DRESSMAKING, REmodeling, tailoring; guaran ; $2.50. Mid. 7113.

SITUATION WTD—EXP. DRESSMAKER reliable, tasty; $2 day; refs. Douglas 6001.

SITUATION WTD—DRESSMAKING, BY DAY or at home. Best expe. Oakland 618.

SITUATION WTD—DRESSMAKING; PLAIN and fancy sewing; low wages. Doug. 5922.

SITUATION WTD—DRESSMAKING, $2.50; patterns cut to measure. Drexel 5406.

SITUATION WTD—SEWING, BY DAY. Phone Diversey 4508.

Nurses and Governesses.

SITUATION WTD—PRACTICAL NURSE, hospital experience; good refs.; old couple or invalid; make herself generally useful; city or country. 1521 Leland-av. Ravenswood 1646.

SITUATION WTD—PRACTICAL NURSE, middle aged, care of elderly lady or invalid and do work of apt.; refs. Douglas 6292.

SITUATION WTD—EXPERIENCED COLored woman, nurse or second work; suburb preferred. Doug. 8396.

SITUATION WTD—BY EXP. CHILDREN'S nurse; no obj. to traveling; reference. Ph. Lincoln 4783.

SITUATION WTD—I WISH TO PLACE A well educated and refined young woman as nursery governess. Superior 4792.

SITUATION WTD — GOOD PRACTICAL nurse wants care of invalid or child, first class refs. A. A., 3483 N. Kedvale-av.

SITUATION WTD — ENG. NURSERY GOVerness; good sewer. Address K 488, Tribune.

SITUATION WTD—NORTH GERMAN NURsery governess; ex. ref. Douglas 9194.

SITUATION WTD—NURSE; RATES REAsonable. Call MISS CORN, Lincoln 6294.

SITUATION WTD—YOUNG GER.-AMER. nurse; assist light hswk. Superior 4557.

SITUATION WTD—NURSE, CHILD OVER 2 years; Am. girl. West 2890.

Laundresses and Day Work.

SITUATION WTD—LAUNDRESS TAKES washing, ironing, rough dry work, home; curtains, 25c pair. 2581 Lincoln-av. Lincoln 8460.

SITUATION WTD—FIRST CLASS COL. laundress or genl. housework. Doug. 7626.

SITUATION WTD—BY FIRST CLASS GERman laundress. Call after 7 p. m. Linc. 1726.

SITUATION WTD—CLEANING, WASHING, ironing; day work. Phone Diversey 4373.

SITUATION WTD—TAKE HOME BUNDLE washing; references. Ph. Monticello 1674.

SITUATION WTD—GOOD COLORED LAUNdress by day or week; references. Doug. 4336.

SITUATION WTD—GERMAN LAUNDRESS wants work by day or cleaning. Doug. 2390.

SITUATION WTD—EXPE. LAUNDRESS cleaning; Tues., Wed., Thurs. Kenwood 6480.

SITUATION WTD—FIRST CLASS LAUNdress or cleaning; white; refs. Doug. 9245.

SITUATION WTD—COL. LAUNDRESS, DAY work; bundle washing; refs. Oakland 1772.

SITUATION WTD—LAUNDRESS, WASHing, ironing, cleaning; German. Diver. 8563.

Stenographers, Typists, Etc.

SITUATION WTD—EXCEPTIONALLY CAPable high grade young lady stenographer with secretarial ability desires permanent position. Conversant with office details. Dependable. Eight yrs. of experience in various lines, including automobiles, machinery, and general construction work. Address K 543, Tribune.

SITUATION WTD—A1 STENOGRAPHER OR private secretary; competent; reliable; 10 yrs.' exp. in commercial and educational lines; $15-$18 per week. Address K 521, Tribune.

SITUATION WTD—BRIGHT, NEAT, COMpetent steno.; beginner. Address K 509, Tribune.

SITUATION WTD—STENOG., SIX YEARS' exp.; capable and willing worker. Address K 542, Tribune.

SITUATION WTD—AS HIGH CLASS STEnographer; fine penman; knows correct English and how to spell. Address L 106, Tribune.

SITUATION WTD—BEGINNER WILL make good steno. or typist; am sure of my notes and can do filing; H. S. edu. Went. 650.

SITUATION WTD — STENO.; RAPID, ACcurate; 5 yrs.' exp.; ref.; age 20; $12. Belmont 6522.

SITUATION WTD—STENO.; LIMITED EXperience but thoroughly competent; H. S. education. Address K 546, Tribune.

SITUATION WTD—BY TYPIST, TECHNIcally intelligent, for special or evening work; quick to learn. Address L 154, Tribune.

SITUATION WTD—TYPIST; CAN TAKE dictation; neat and willing worker; 2 yrs. experience. Phone Kedzie 9060.

SITUATION WTD—STENO.; SOME EXPE.; willing; mod. salary. Address K 220, Tribune.

SITUATION WTD—YOUNG LADY STENO.; h. s. grad. and better; exp. Gar 3531.

SITUATION WTD—BRIGHT GIRL STENO.; beginner, accurate transcriber. Yards 431.

SITUATION WTD—STENO., COM., LEGAL exp.; small office. Address L 168, Tribune.

SITUATION WTD—GOOD STENO.; MODerate salary. Phone Monroe 2109.

SITUATION WTD—STENOGRAPHER, BEginner, but well qualified. Ph. Kedzie 5286.

SITUATION WTD — STENO. OR TYPIST, 6 mos. experience; $7. Rogers Park 5341.

SITUATION WTD — YOUNG LADY: A1 steno.; small office. Address L 209, Tribune.

SITUATION WTD—A1 BKKPR. AND STEN. beginner. Address J F 378, Tribune.

SITUATION WTD—COMPETENT, EAGER steno.; $45; loop. Address L 109, Tribune.

SITUATION WTD—YOUNG LADY, OFFICE typist; h. s. grad.; 2 yrs.' exp. Gar. 9326.

Miscellaneous.

SITUATION WTD—YOUNG LADY, 27, OF natural ability, college education, no stenographic or other special training, desires position with professional man who requires a buffer between himself and the public. Living wage necessary. Good refs. Address L 375, Tribune.

SITUATION WTD—COMPANION OR SEC'Y, young French teacher; speaks English and French; refs. Address K 573, Tribune.

SITUATION WTD—AS MODEL WITH COMmercial photographer. Address K 541, Tribune.

SITUATION WTD—YOUNG LADY IN REAL estate office, opportunity of learning business; refs. Address K 513, Tribune.

SITUATION WTD—NOTION STORE; TELEphone ref. eld. woman. Address A S 566, Tribune.

Employment Agencies.

SITUATION WTD—WASHING, IRONING, cleaning by good German woman. Diversey 1623. E. O.

Free Employment Bureau.

SITUATION WTD—FREE EMPLOYMENT. Wanted—Orders from employers for competent help of all kinds. Services absolutely free. Illinois Free Emp. Office. Wabash 8684.

HOME WORKERS' SERVICES.

PLAIN AND FANCY SEWING, GOWNS, lamp shades, curtains, draperies. Sunny. 3436, after 6.

WANTED—MALE HELP.
Boys.

BELL BOY—NOT OVER 16; MUST LIVE near place of employment. BERNARR MACFADDEN HEALTHATORIUM, 4200 Grand-blvd.

BOYS—16 OR OVER, GRAMMAR GRADUates or better, for positions in our telegraph department; excellent opportunities for advancement. Apply between 9 and 11 a. m., Room 807 Western Union Building. Ask for LINLEY.

BOY—NEAT, COLORED, TO RUN ERrands and carry samples; must have refs. L. M. VOGEL, Rm. 908, 223 W. Jackson-blvd.

ERRAND BOY—PREFER LIVING NORTH or Northwest Side; answer giving age, experience, and salary. Address J B 500, Tribune.

OFFICE BOY—INTELLIGENT; MUST BE able to foot a column of figures. Apply own handwriting. Address J R 56?, Tribune.

Stores and Offices.

ASSISTANT OR FULL REGISTERED DRUG clerk. WALLACE, 220 S. State-st.

WANTED—MALE HELP.
Stores and Offices.

ASSISTANT BUYER FOR TOYS.

We require the services of a man to act as assistant buyer in our Toy Department; must have experience and good record. Apply General Supt.'s office, 5th floor.

THE FAIR.

BURROUGHS BOOKKEEPING MACHINE Operator—Experienced, by large West Side mfg. concern; state fully experience, references, age, and salary expected. Address J J 486, Tribune.

CARSON PIRIE SCOTT & CO. REQUIRE THE SERVICES OF EXPERIENCED SALESMEN FOR MEN'S FURNISHINGS.

NINTH FLOOR—RETAIL.

COLLECTION CORRESPONDENTS—EXperienced in handling mail order installment collections; must be accurate in figuring arrearages and capable of handling a large volume of accounts; permanent position with good prospects to applicant who can qualify. Apply Hartman Furniture and Carpet Co., 3913 Wentworth-av.

ESTIMATORS—YOUNG MAN, FAMILIAR with mill work and building material prices who can figure from country carpenters' list of items; also man who can estimate direct from ordinary plans; some office experience and knowledge of sash and door list necessary. Permanent position to right party. CHICAGO MILL WORKS SUPPLY CO., 1404 W. 37th-st.

GROCERY ORDER FILLERS
WIEBOLDT'S,
MILWAUKEE-AV., AT PAULINA-ST.

GROCERY MAN—GOOD; MUST BE HONest and upright, to take charge of grocery department; good salary for right party; have ref. 202 E. 22d-st., M. COOPER.

LARGE SUCCESSFUL MAIL order house will consider applications manager and buyer shoe dept., providing complete business history and salary expected is stated. Mail order experience preferred. Address L 166, Tribune.

MAN—EXPERIENCED, TO TAKE CHARGE of mail order department of liquor business at Los Angeles, California; permanent for right party; preferably one understanding liquor business. In replying, forward references; state salary wanted. Sonoma Wine Co., 551 S. Main-st., Los Angeles, California.

MAN—RETAIL CLOTHING STORE IN GOOD Iowa town wants young man to handle advertising, develop mailing lists, and do some bookkeeping; must run a typewriter; prefer single man; excellent future; $75 a month to begin. Address J A 491, Tribune.

MAN — YOUNG, MECHANICALLY INclined; 18 to 20 years old; for clerical position in large West Side factory; wages $10 to $12; state experience. Address J B 499, Tribune.

MAN—YOUNG, TO TAKE CHARGE OF cost records in wholesale clothing house; must have previous experience and furnish refs. Address J B 575, Tribune.

MAN—HONEST, YOUNG; GENTS' FURnishings; $8. 4782 N. Robey-st.

MEN — ELECTRICAL JOBBING HOUSE wants to get in touch with men to work in price department; good salary to start; give details; all communications kept strictly confidential. Address J D 407, Tribune.

OPTICAL SALESMAN—HIGH CLASS MAN, FOR RETAIL STORE. FOR INTERVIEW STATE FORMER AND PRESENT EMPLOYER, LENGTH OF TIME WITH EACH; ALSO SALARY DESIRED. ADDRESS J D 403, TRIBUNE.

PAINT CORRESPONDENT.

WANTED—Young man of ability to act as correspondent and general assistant in Sales Dept. of Paint and Varnish Mfr.; one familiar with this or kindred line and some advertising experience preferred. State fully in detail qualifications, age, salary expected. Very unusual opportunity for right man. Address J E 242, Tribune.

RETAIL DRUG CLERK—YOUNG MAN, full registered; give salary expected, and phone number. Address J F 392, Tribune.

STENOGRAPHER—BEST, BRIGHT, WILLing to start moderately and work up into good position; must be thoroughly experienced, rapid, accurate, and on the job; age 20 to 25; state salary, ref., age, and exp. Address K 490, Tribune.

STENOGRAPHER—YOUNG MAN, EXPERIenced; one not afraid of hard work, with plenty of ambition; excellent opportunity for advancement; state age, experience, salary expected. Address M 224, Tribune.

STENOGRAPHER — WITH PERFECT knowledge of Russian and Lithuanian languages; permanent position. Room 205, 160 N. Fifth-av.

STENOG., GEN. OFFICE ASST.—ACCURACY essential. Reply own handwrtwg. State sal., ref., age, exp. Address M 323, Tribune.

TIMEKEEPER — MUST BE THOROUGHLY EXPERIENCED AND CAPABLE OF HANDLING WORK FOR LARGE DEPARTMENT STORE; STATE FULL PARTICULARS. ADDRESS J E 92, TRIBUNE.

WANTED — HIGH GRADE salesmen for men's clothing department, between ages 24 and 40; must have a number of years' retail experience and be capable of handling high class trade; will offer a permanent position and pay the highest salary to a few men of exceptional ability. Apply 8-10 a. m., Superintendent's office, 8th floor.

THE HUB.
HENRY C. LYTTON & SONS.

WANTED.
EXPERIENCED SALESMEN FOR LINENS.
APPLY SUPT., 1ST FLOOR, BALCONY.
SIEGEL, COOPER & CO.

Professions and Trades.

APPRENTICE — YOUNG, INTERESTED posters; excellent opportunity for the right party; write, telling education and experience. Address J F 512, Tribune.

ATTENTION, MECHANICS!
Wanted—First Class Men

IN THE FOLLOWING TRADES: TOOL AND DIEMAKERS, DIESINKERS, TOOL DESIGNERS, GENERAL ALL AROUND MACHINISTS, BENCH, FLOOR, LATHE, BORING MILL, PLANER, SHAPER, MILLING MACHINE; HAND AND AUTOMATIC SCREW MACHINE OPERATORS AND SETTERS; INTERNAL, EXTERNAL AND TOOL GRINDERS; BEARING SCRAPERS; BRASS FINISHERS, FOX, SPEED AND MONITOR HANDS; WOOD AND METAL PATTERNMAKERS; AUTOMOBILE TRIMMERS, BACKHANGERS, TOP AND BODY FITTERS; WOOD AND METAL BODYMAKERS; PANELERS, BUMPERS, FINISHERS; LIGHT AND HEAVY SHEET METAL WORKERS. ADDRESS, WITH REFERENCE. BOX 322, DETROIT, MICH.

AUTOMATIC SCREW MACHINE OPERATORS. EXPERT MEN ON B. & S. AUTO MACHINES. APPLY KELLOGG SWITCHBOARD & SUPPLY CO., ADAMS AND ABERDEEN.

WANTED—MALE HELP.
Professions and Trades.

BUTCHER—FIRST CLASS; ONE CAPABLE handling first class market; must be good cutter. Address J D 460, Tribune.

CHAUFFEUR — MAN UNDERSTANDING foreign machines; willing worker for steady job; $70 per month. Address D S 121, Tribune.

CYLINDER PRESSMAN, HALFTONE CATalog work; must be thoroughly experienced on high grade work; steady work; nonunion. Apply at once, R. R. DONNELLEY & SONS CO., 731 Plymouth-pl.

CYLINDER FEEDERS AND DEXTER AUtomatic Operators—Must be thoroughly experienced and competent; steady work; nonunion. Apply at once. R. R. DONNELLEY & SONS CO., 731 Plymouth-pl.

DRAFTSMEN—FOR R. R. MAP WORK; $75; state experience and send samples of work. Address J B 489, Tribune.

DRAFTSMAN—EXPERIENCED.
CHAS. E. REED & CO., 11 S. Desplaines-st.

ENGINEER — MECHANICAL; TECHNICAL graduate preferred, who has had tool designing and shop experience on heading and screw machine work. This position requires a man who can apply unusual energy and originality to the work of improving manufacturing methods and offers interesting work and fine opportunity to a man of ability. Call at Western Electric Co., 48th-av. and 24th-st.

FOREMAN—EXPERIENCED; FOR BOLT and nut works; must be practical man to take charge of bolt forging, threading, and hot pressed nut departments. See D. D. Neville, the Sherman House, today.

HARNESS LEATHER CUTTER—COMPETent. Apply HESS & HOPKINS LEATHER CO., Rockford, Ill.

JEWELRY STONE SETTER—ON FOB work; good wages and steady work throughout the year. WENDELL & CO., 337 W. Madison-st.

LATHE AND PLANER HANDS—CALL 372 W. Grand-av., Tuesday a. m.

LATHE PLANER AND BENCH HANDS. Fort Dearborn Mfg. Co., Sterling, Ill.

LATHE PLANER AND BENCH HANDS. Fort Dearborn Mfg. Co., Sterling, Ill.

LATHER—UNION. NEW BUILDING OF M. E. BARKER & CO., end of L, Wilmette.

LAYER OUT AND MARKER—STRUCTURAL iron shop. Apply at once. HARRIS BROS. CO., 35th and Iron-sts.

MACHINISTS — STRICTLY FIRST CLASS PLANER, SCREW MACHINE, BORING MILL, MILLING MACHINE, LATHE HANDS FOR OUT OF TOWN WORK; GOOD WAGES AND BONUS; TRANSPORTATION ADVANCED; STATE 3 LAST REFERENCES. ADDRESS J A 392, TRIBUNE.

MACHINIST—EXPERIENCED. CHAS. E. REED & CO., 11 S. Desplaines-st.

MAIL ORDER COPY WRITERS—THORoughly experienced, on catalogue work; only those having thorough knowledge of general merchandise, measurement of type space, layouts, proof reading, and catalogue work need apply. Ask for Mr. M. Meyer, care of RILEY, SCHUBERT, GROSSMAN CO., 1401 W. Jackson-blvd.

MAN—YOUNG, LIVING IN HYDE PARK OR Kenwood, about 18 years of age, to learn the moving picture business. Address J D 405, Tribune.

MEN—YOUNG, 18 YEARS OVER, LEARN cutting in wholesale tailoring house; pay while learning. Address M 325, Tribune.

MILLWRIGHT—EXPERT. GOOD OPENing. Out of town. Address L L 12, Tribune.

MOLDERS AND COREMAKERS—
Steel, gray iron, and brass; nonunion; steady work at highest wages; out of town; trans. furnished; state experience and give names of former employers. Address P. O. Box 28, Chicago.

MOTOR TRUCK ASSEMBLERS—EXPERIenced, and machinists. DIAMOND T MOTOR CAR CO., 432 W. Superior.

OPERATOR—EXPERIENCED; FOR 8 IN. Ajax forging machine; also experienced rolling mill blacksmith. See D. D. Neville, the Sherman House, today.

PICTURE FRAME AND SIMILAR COMPOsitions—Foreman wanted; must understand his business; prefer a man willing to start at a moderate salary and work himself up. I will give a good man a working interest without any investment. Address M 226, Tribune.

SEWING MACHINE REPAIR MEN—EXPERIENCED, FOR SINGER AND U. S. MACHINES. CALL 36 S. FRANKLIN-ST.

SMASHING MACHINE OPERATOR — IN bindery; must be thoroughly experienced. Apply at once. R. R. DONNELLY & SONS CO., 731 Plymouth-pl.

STAIR AND CABINET MAKERS—EXPERT; good opening, out of town. Address L L 11, Tribune.

TOOLMAKERS, DIEMAKERS, DIESINKERS, AND FIRST CLASS TOOLROOM MACHINE HANDS. STEADY EMPLOYMENT AT GOOD WAGES FOR QUALIFIED MEN. GIVE FULL PARTICULARS IN FIRST LETTER. BOX 174, DETROIT, MICH.

TOOL AND DIE MAKERS—FOR STEADY work at Zion City. Apply FRANK B. COOK CO., 326 W. Madison-st.

TOOL DESIGNER—A HIGH GRADE MAN, experienced in designing punches and dies. Call Western Electric Co., 48th-av. and 24th.

TRUCK CHAUFFEUR—1ST CLASS; MUST be a mechanic; best refs. required. 2618 Wabash-av. Otto Schmidt Wine Co.

UPHOLSTERERS OR AUTO TRIMMERS—Only experienced men need apply. Ford Motor Co., 39th and Wabash.

WANTED — WE REQUIRE first class twist hands to operate 12 point machines with orders well ahead; only men capable of operating fine gauge machines need apply. Apply American Textile Co., Esten-av., Pawtucket, R. I.

Salesmen, Solicitors, Etc.

A LARGE NEW YORK FIRM NEEDS CATHolic man for steady employment in its Chicago branch office; a clean cut, energetic man with selling ability will find rapid advancement. See P. A. HOPKINS, 933 Hearst Bldg.

ADVERTISING SOLICITOR—25 TO 35, TO fill a vacancy which offers unlimited possibilities, earning at once $150 a week and up; must be now ready to connect and furnish A1 references. Ph. Wabash 1844 Tuesday.

CANVASSERS—HIGH CLASS; FAST SELLing article. 222 N. Wabash, R. 506.

CREW MANAGER—AND DEMONSTRATOR; also five canvassers, to introduce our new proposition in Illinois towns of 5,000 and over. Salary and commission.
Apply Sales Dept., P. F. COLLIER & SON, 409 Karpen Building.

EXPERT SALESMAN WANTED.
$5,000 ANNUALLY.

Largest corporation of its kind in U. S., establishing 78 territorial branches, has immediate opening for well educated, honest specialty A1 salesman, good appearance, proven record, constructive ability, capable of giving bond. Pittsburgh man averages $132 weekly, or over $8,000 per year. We want a man who CAN DO what others HAVE DONE. No "advance grabbers" need apply. Give full qualifications and references. A meritorious interstate commerce service proposition, offering exceptional chances. Address J E 330, Tribune.

HEALTH AND ACCIDENT INSURANCE with NATURAL DEATH Benefit; ideal policies; choice territory. 432 Manhattan Bldg.

MAGAZINE CREW MANAGER—18 TO 25; proposition must get the money; very attractive offer to live wire; references. Call or write. 1829 Lytton Bldg.

MEN—20, YOUNG, NEAT APPEARING AND willing to work for $4 per day; magazine men preferred; city and road work. Apply ready for work, 8 a. m., 136 W. Lake-st., Room 423.

MEN NOW EMPLOYED TO TAKE UP LIBeral paying side proposition; good for $20-$30 weekly. Address K 537, Tribune.

REALTY SALESMEN—LEARN OUR PLANS to loan home purchasers money at 5 per cent; big commission. Call 10 a. m. or 3 p. m. only. Room 601, 226 S. La Salle.

SALESMEN — ELECTRICAL JOBBING house wants two high class city salesmen; salary no object if you can produce; give details; all communications kept strictly confidential. Address J D 464, Tribune.

SALESMEN — 20, TO SELL GAS SAVER and carbon preventing device for automobiles; also to handle auto accessories.
J. GOODRICH, 214 N. State-st., Room 207.

SALESMEN—TWO, TO QUALIFY FOREmen; new proposition, with excellent chance for quick advancement. Apply 8 o'clock ready for work. MR. BODDY, Room 314, 333 S. Dearborn.

SALESMAN — SPECIALTY, OF EXPERIence, to work exclusive territory in Illinois and Indiana; must be able to pay own expenses for 30 days, as we make no advances. Address L 496, Tribune.

SALESMAN—TRAVELING, SELLING TO farmers pfd.; capable of earning at least $300 per month; state experience. Address J E 95, Tribune.

SALESMEN—FAMILIAR WITH OFFICE systems used by grain or produce comm. merchants; new specialty. Address L 564, Tribune.

SALESMEN WANTED — ON ROAD; SIDE line; staple goods; sells to hotels; liberal com.; big sales; any territory; firm well known. Evster Linen Co., 430 S. Wabash-av., Chicago.

SALESMEN—EXPERIENCED OR FAMILiar in the COMMERCIAL GAS LIGHTING business; first class local proposition. Apply 10 a. m. Bell Arc Light Co. 229 N. State-st.

SALESMAN—FOR LOOP REAL ESTATE office; will furnish good leads; commission only; give full particulars, age, exp., refs. Address J D 465, Tribune.

SALESMEN—TO SELL NEW ADVERTISING signs to large users; latest hit on market; good commission; ready seller; fine side line. PEOPLES, 710 W. Madison-st.

SALESMEN—8, FOR QUICK SELLING proposition; sure and quick advancement. Apply 8 o'clock ready for work. MR. GROVES, Room 314, 333 S. Dearborn.

SALESMEN—EITHER SEX; HIGH CLASS articles; stores or house to house; 25c up $1.50; big profit. Monon Mfg. Co., 608 S. Dearb.

SALESMEN—PORTRAIT EXP.; $1.25 FLAT expenses advanced; money every night. 303 W. Madison-st., Room 420.

SALESMEN—TO CARRY SUSPENDERS AS side line, to call on large retail and wholesale trade. Address J F 370, Tribune.

SALESMEN — SELL NEW SPEC. TO MERchants; city and country; 1 st. $15; your profit $10. Call or write L. A. CALVIN, 20 E. Jackson.

SALESMEN—EXPERIENCED WHOLESALE grocery with established country trade tributary to Chicago. Address J J 454, Tribune.

SALESMEN—TEN CLEAN MEN. CALL RM. 706, 23 Quincy-st.

WANTED—MALE HELP.
Salesmen, Solicitors, Etc.

SALESMEN—FIVE, REAL, TO REPRESENT large corporation which manufactures a product known the world over and backed up by an advertising campaign of $150,000 a year; you can absolutely make $30 to $50 per week; splendid opportunities for advancement; our men call at the home, but they are not "house to house" men; neither are they canvassers—all calls are made by appointment; commission basis; we want men who can soon be developed into branch managers. Call before 10:30 a. m. at 218 Fisher Building, 343 S. Dearborn-st.

SALESMEN — LESLIE'S; men of neat appearance and good address; demonstrators will show you how to earn $6 to $8 per day. 9 to 10 a. m., 1122, 608 S. Dearborn.

SALESMEN—WE HAVE AN OPENING FOR one or two good men to represent a high grade concern of national reputation. You can earn $25 to $100 weekly; experience unnecessary. I teach you how to get the business by actual demonstration. L. WEINBAUM, R. 1245 Transportation Bldg.

SALESMEN—10 GOOD, RELIABLE SALESmen that are looking to make big money.
At least $75 to $100 every week in the year. Premium, picture, magazine, or book men preferred.
Apply 1st floor, 122 S. Clinton-st. F. JAY MANN.

SALESMAN—PAINT AND VARNISH, FOR CHICAGO, ALSO ILLINOIS ACQUAINTANCE WITH DEALERS AND HARDWARE TRADE, DESIRED IN CITY; GIVE EXPERIENCE, AGE; CONFIDENTIAL. ADDRESS J B 571, TRIBUNE.

SALESMEN—7 WELL DRESSED SINGLE men, to travel with manager; experience unnecessary; good opportunity for advancement; expenses advanced; please see today. Call MR. McNAUGHTON, 1554 Ogden-av., Suite 7, Cor. Madison.

SALESMAN—A GOOD POSITION FOR A neat appearing man 21 to 35; sal. and expenses or com.; to travel with mgr. Apply Sales Mgr., C. P. CO., after 9, 509 S. Wabash. Experience unnecessary.

SALESMEN — FOR THE BEST AGENCY CONTRACT WITH THE GREATEST LIFE INSURANCE COMPANY. SEE J. J. MACKAY, AGENCY ORGANIZER, NEW YORK LIFE, 175 W. JACKSON-BLVD., ROOM 531.

SALESMEN—SEVERAL CLEAN CUT YNG. men of pleasing personality to present high class proposition to merchants. Must be honest and straightforward and intelligent. 937 Contl. & Coml. Bk. Bldg.

SALESMEN—TO SELL SHINO MITTEN dusters for dusting and polishing automobiles and fine furniture; keep hands and clothes clean while working. D. H. SALINGER, Room 605, 56 E. Randolph-st.

SALESMEN—BIG MONEY SELLING "ICYhot," the wonderful anti-freezing solution for automobiles; keeps water from freezing; does not evaporate. HUMAN MFG. CO., 1519 W. 55th-st.

SALESMEN—TO SELL STOCK OF LARGE corporation throughout the states; salary and commission; good men can earn $500 to $1,000 month; ref. Call or write. JOHN R. CAVANAGH, 10 S. La Salle-st., Chicago.

SALESMEN—10, HIGH CLASS. 620 Reaper Block, 105 N. Clark-st.

SOLICITOR—NEW UNIQUE PROP. NO club or ins. HANDLEY, 4886 Magnolia.

WE CAN USE CAPABLE SALESMAN WHO has had experience selling good products to the consumer; opportunity for advancement; salary and commission; references required. Jewel Tea Co., 1327 Washington-blvd.

WE HAVE AN UNUSUAL OPPORTUNITY for two or three real live wire stock salesmen; big money for the right men. Call 928 Peoples Gas Bldg.

Agents.

AGENTS—MOVABLE LETTERS, WINDOW signs, 25c each; gilding chair castors, $3 per 100 sets, 15 sets free; gas lighters, $1 doz.; pot cover strainers, $1 doz. MILLS & MILLS, 802 Fisher Bldg., Chicago.

HE WHO HAD A PROSPEROUS NEW YEAR is the Davis agent. Join the happy throng for 1916. Postal puts you next. DAVIS CO., 224 N. Desplaines-st.

ATTRACTIVE MAIL ORDER PROPOSItions for mail order merchants; free samples. Night-and-Day Press, 121 Press Bldg., Newburgh, N. Y.

EVANS BLUEBIRD CLOTHESLINE REEL. Agents' best money maker. Buy direct. Evans Mfg. Co., 608 S. Dearborn-st., Chicago.

AGENTS—GRAB THIS. A SKIN BEAUTIfier, only 10c. CUT RATE MAIL ORDER, 4829 Federal-st., Chicago.

Miscellaneous.

BARN MAN—STEADY JOB; ONE WHO CAN repair harness preferred. Quote salary expected. Address J F 506, Tribune.

COLLECTOR—CATHOLIC; EXPERIENCED young man; cash security required. JNO. O'KEEFFE CO., 933 Hearst Bldg.

COOK AND BUTLER—GOOD; MUST BE honest, capable, trustworthy, with A1 references. Address M 118, Tribune.

DOORMAN—EXPERIENCED, FOR LOOP restaurant. Apply A. WEISS CO., 214 S. State.

MAN—YOUNG, 5 FT. 7 IN. TALL, 37 CHEST, 33 waist, good regular build; position offers advancement in good lines; state age and weight. Address D S 114, Tribune.

MAN—YOUNG—BELL BOY; MUST COME well recommended. Michael Reese Hospital, 29th and Groveland-av.

PORTER—CHICAGO AUTO SALES CO., 1324 Michigan-av.

WANTED—PERSONS WITH SOME KNOWLedge of motion picture business; also salesmen; new film mfg. synd.; chance for active partnership; inclose postal for reply. Address J B 449, Tribune.

Help Wanted with Investment.

MAN—SINGLE, GERMAN, WITH $300; GOOD position. Address L 493, Tribune.

Employment Agencies.

HOTELS, RESTS., INSTS., AND SALOONS.

Chefs	$20-$25	Bench Hands	36c
Cooks	$10-$14	Electrician	50c
Housemen	$20-$25	Engr., 8 hours	$15
Kitchenmen	$7-$10	Lic. Fireman	$60-$70
Hotel-Handy	$30, r. b.	Engineer, loop	$70
Dish Washers	$7-$8	Engr. Da. Bldg.	$18
Busboys	$7-$8	Learn trade	$6-$8
Bellboys	$15-$20	Shop Boys	$7-$8
Countermen	$10-$12	Bench hands	30c-40c
Second Cooks	$10-$12	Lathe Hands	35c-40c
S. O. Cooks	$10-$11	Elec. Helper	$8-$10
Saloon Porters	$10-$12	Pool and Die	50c
Lunchmen	$12-$14	Auto Assemblers	35c
Drivers	$12-$15	Painter	$12-$14

Lathe, some exp. screw machine; Milling Machine, Pol. & Buffer; Stenographer, $13-$15; Office Boys, $6-$8; Asst. Ship. Clk., $12; Stock Clerks, $8-$12; Cabinet Makers, $16; Bricklayers, 50c; Factory Machinists, 35c-40c; Shaper Hands, 35c; Planer, 35c; Jr. Clerks, $8-$10; Millwrights, $3.50; Welder, 35c; Floor Hand, 35c; Salesman, $100; Ry. Clerk, $65; Beg. Stenographers, $8-$12.

LA SALLE AGENCY, 166 N. LA SALLE-ST.

STEADY, GUARANTEED POSITIONS.

Handy men, $12-$15; boys and young men for factories and to learn trades, inst., hosp., and farm help; engineer, $18; engineer, $60, r., b.; engineer, $80, 6 days; engineer, $70; col. auto. washers, $15.

Chefs	$18-$22	Lathe hands	35c-40c
Cooks	$14-$16	Factory mach.	35c-38c
Waiters	$10-$12	Learn trades	$6-$8
Housemen	$20-$25	Tinners	35c
Kitchen men	$6-$10	Carpenters	$17-$18
Busboys	$6-$8	Punch press	20c-25c
Yardmen	$20-$30	Drill press	18c-20c
Bellboys	$15-$30	Millwright	35c
Hosp. Janitors	$25-$30	Engineer	$18-$20
Saloon porters	$12-$14	Planer hands	30c-40c
Lunchmen	$14-$15	Bench hand	30c-40c
Teamsters	$12-$17	Floor hands	30c-35c
Tool, die	40c-50c	Steamfitters	35c-50c
Engineer	$75, b.	Auto washers	$15-$17

WASHINGTON EMPLOYMENT AGENCY, 175 W. WASHINGTON-ST. 175.

NO JOB NO PAY.		NO JOB NO PAY.	
Engineers	$17-$25	Chefs	$18-$30
Handy Men	$12-$15	Cooks	$14-$16
Steamfitters	$15-$18	Kitchen Men	$7-$10
Carpenters	$18-$21	Yardmen	$25-$30
Electricians	$15-$18	S. O. Cooks	$10-$12
Lathe Mac'ists	35c-40c	Waiters	$8-$12
Flat Janitors	$40-$65	Saloon Porters	$10-$12
Mar. Couples	$50-$75	Lunchmen	$12-$15
Bookkeepers	$15-$20	Farm Hands	$30, r., b.

Colored housemen, $25, r., b.; colored waiters and saloon porters and lunchmen, farm couples, auto. washers, shop boys, stenographers, $18-$20; Ry. clerks, $60; all around machinists, lathe, bench, floor, and vise hands.

NO JOB NO PAY. NO JOB NO PAY.
MORRELL AGENCY, 40 N. 5TH-AV.

WANTED—AT ONCE.
COME IN AND TALK IT OVER.

2 Rate Clerks, asst. traffic mgr.	$100
3 Bookkeepers and Ledgermen	$65 to 90
3 Mech. Draft., piping, mchy., etc.	125
2 Mech. Tracers	$65- 75
2 Correspondents, sales, also credits	$85- 100
6 Stenogs., misc. lines	$60- 90

V. G. TRUEBLOOD & CO., Room 1011 Association Bldg., 19 S. La Salle.

ENGINEER—UNION MAN	$105
ENGINEER, 6½ days, 10 hours	75
ENGINEER, institution, 8 hours	$60, bd. & r.
ENGINEER, factory, 10 hours	$20
ENGINEER, factory, 6 days, 10 hours	18

Tool, Die	45c-60c	Couples	$70-$80
Lathe Hands	38c-48c	Waiters	$10-$12
Punch Press	$10-$12	Porters	$10-$12
Farms	$20-$40	Dishwashers	$7-$10

THE PUBLIC, 36 W. Randolph-st., Rm. 600.

BKKPRS. AND CLERKS.
STENOGS. AND BOYS.

19 BOYS, $5-$8.
Dictaphone Opr., $18; 2 Junior Clerks, $10; File Clk., $9-$10; Collector, $15; Typewriter Repairman, $15; BKKPRS., $15; Bkkpr., $17.50; 4 Stenogs., $10-$18; SALESMEN, $8-$12.
CRAIG EMPLOYMENT AGENCY,
1334 Republic Bldg. State and Adams.

ASST. ENGR. AND CHIEF DRAFTSMAN, smelters, power plants, etc., west, $200-$250 per mo.; Chief Draftsman, pumps, $2,000; 3 Mech. Draftsmen, city, $18 to $25 per week; 3 Tracers, bring samples, $9-$12; Senior Accountants, loop, $1,800-$2,400. H. H. HARRISON & CO., 19 S. La Salle-st. Phone Rand. 3819.

BOOKKEEPER, $1,200; STENOGRAPHER & Office Man, $65; Ledger Clerks, $15-$17; Stenographers, $65-$75; Accts. Payable Bookk. over $65; Cost Clerk, $65; Genl. Correspondent, $15; Asst. Bookkeeper, $12; Office Clerks, $8 to $12; Adding Mach. Oprs., $50.
Merchants' Cler. Exch., 912, 133 W. Wash.-st.

Y. M. C. A.
GOOD AND BETTER POSITIONS.
For Clerical, Commercial, Technical Men.
Call Suite 301, Central Dept., 19 S. La Salle-st.
Open also this evening.

BOOKKEEPER, $18. PUBLIC ACCTS., SENior and junior; exp. Steno., $15-$18-$20; Multigraph, $12; Steno. and Clerk, $12; Office Man, $12-$14; Office Boy, ins. co., $6. King's Agency, 29 S. La Salle-st.

R. R. STENO. AND CLK., $70; TELEGRAPH opr., beginner, $45; bank messenger, boy, $25. So. Pk. Agcy., 41?3 S. Halsted-st., over P. O.

BOYS—BRIGHT, AMERICAN; $5 to $7. Chgo. Clerical Exch., 64 W. Randolph, R. 504.

BOOKKEEPER—EXP.; CHICAGO EMP. Assn., 14 W. Washington, Room 212.

WANTED—MALE HELP.
Employment Agencies.

HIGH GRADE POSITIONS FOR HIGH GRADE MEN.

SALES MGRS.—Wh. Grocery Specialty, $5,000 up; General Sales Mgr., implement experience, $10,000-$12,000; Russian Sales Mgr., implements, $5,000; Lamp Sales Mgr., $3,000-$5,000; Asst. Sales Mgr., kitchen spec., $2,400. BUYERS—Packing House Supplies, $1,500-$2,400; White Goods, depends; Factory Supplies, $5,000-$7,000; Elec. Supplies, $1,500-$1,800; Clothing, $1,800 up; 7 Advtg. Men, $1,000-$12,000. CORRESPS.—15 Technical Corresps., $780-$960; 6 Financial Corresps., $2,500; 4 Sales Corresps., $2,500; 2 Sales Corresps., $900-$1,200; Mail Order Corresp., $1,500-$1,800; Cost-Factory Auditor, $1,500-$1,800. ACCTS.—BKKPRS.—Brewery Acct., $2,000; Factory Acct., $1,200-$1,800; Implement Bkkpr., $1,200-$1,500; Auditor-Credit Man, $1,500; 6 Seniors, $1,500-$1,800; 4 Junior Accts., $1,200-$1,500; 9 Bkkprs.-Ledgermen, $780-$900. STENOGS.—$520-$1,040. SALESMEN—25 good salary positions. CLERKS—All kinds of General Office Clerks.

FOREMEN—Machine Shop, $1,800-$1,500; Printing Press, $1,300; Packing Room, $1,200; Mill Work, $1,200-$1,500; Sheet Metal; Forge Shop; Car Builders' Blacksmith; also Machine Shop; Slaughter House; Wood Freight Cars; Plating Room, $1,200. DRAFTSMEN—Arch., Rolling Mill, Tool-Jig.

BUSINESS MEN'S CLEARING HOUSE,
323 Woman's Temple, 106 S. La Salle-st.

POSITIONS OPEN AT A. R. B.

General Sales Manager, $6,000. Railroad rate clerk, $85. Commercial Bookkeeper, not over 25, $15-$20. Graduate E. M. or E. E. from accredited university, $75-$80. Traveling auditor, public utility, $1,800. Disbursement accountant and typist, $80. Foreign exchange manager for export house, $100-$150. Senior accountant, $1,800-$2,400. Interline accountant, $80-$85. Tailoring corresponding, $100. Sales correspondent, Protestant, $15-$20. Assistant bookkeeper, $15. 2 night auditing clerks, $55. Department manager, for bronze art goods department, salary depends. 4 auditing clerks, $50-$55. Railroad stenographer, $70-$75. 3 stenographers, $15-$18. Junior stenographer, $50. 15 office boys and junior clerks, neat dressers only, $25-$35.

No advance fee. Call today.
AMERICAN RAILWAY BUREAU
[Chicago's Greatest Employment Bureau],
1131 Lumber Exchange Bldg., 11 S. La Salle-st.

JOBS—REAL JOBS FOR MEN AND BOYS. In Offices, Factories, Hotels, Restaurants, etc. ADVANCE EMPLOYMENT EXCHANGE, 2d Floor, 179 W. Washington-st.

Free Typewriter Employm't Bureau.

WANTED — EXPERIENCED STENOGRAphers and beginners operating Oliver machines to apply at once; first class position now open. THE OLIVER TYPEWRITER CO., 167 N. Dearborn-st.

TRADE SCHOOLS.

YOUNG MEN, LEARN THE AUTOMOBILE BUSINESS.

We teach construction, repairing, and driving. Six to eight weeks. Instruction in Acetylene Welding, Knight Engines, Vulcanizing, Electric Starters, and Automobile Salesmanship.

COURSES, $25, $50, $60, $75, $150.
GREER COLLEGE OF MOTORING,
1519-1521 Wabash-av., Chicago, Ill.

ELECTRICITY, PLUMBING, BRICKLAYING, MOTION PICTURE OPERATING, DRAFTING taught by practical work. Small cost. Easy payments. Day and evening. COYNE TRADE SCHOOLS, 49 E. Illinois-st.

LEARN TO DESIGN AND CUT GARMENTS —WE TEACH THIS HIGH GRADE, BIG PAYING TRADE, DAY AND EVE.; SMALL COST. 208, 118 N. LA SALLE-ST. MASTER DESIGNING SCHOOL.

SALESMEN — EXPERIENCE UNNECESsary. Write or call for particulars and large list of openings. Earn $100 to $500 a month while you learn. Nat'l Salesmen's Training Assn., Suite 441 Monadnock Blk., Chicago.

EXPERT MOTION PICTURE OPERATING taught on all machines; unexcelled equipment; catalogue free. NATIONAL SCHOOL, 183 N. La Salle-st.

TELEGRAPHY—
Jones' School of Telegraphy, 305 S. La Salle. WIRELESS DEPARTMENT BUSH TEMPLE.

WATCHMAKING AND ENGRAVING—DAY, night classes. Catalogue free. Chicago School of Watchmaking, 59 E. Van Buren-st.

LEARN BARBER TRADE—EVERYTHING mod. Tri-City Barber College, 819 S. State.

WANTED—FEMALE HELP.
Stores and Offices.

A FEW YOUNG WOMEN
FOR
LONG DISTANCE TELEPHONE WORK.
PERMANENT EMPLOYMENT.
WAGES ABOVE THE AVERAGE.

18 to 22 years of age, with at least a grammar school education. A good profession. Complete course of instruction is given, during which salary is paid, with steady advancement. Luncheon served without cost to the employes and every attention paid to welfare.
MISS HENDERSON,
Room 54, 230 W. Washington-st.

ADDRESSERS.

Must write a plain, rapid hand; also a number of girls for catalog rolling and inserting. Apply at once, MR. FALOON. HARRIS BROS., 35th and Iron-sts.

BOOKKEEPER AND STENOGRAPHER—Who is capable of undertaking and fulfilling a good position; splendid chance for advancement. CHICAGO AUTO SALES CO., 1324 Michigan-av.

BOOKKEEPER—FOR ENTIRE CHARGE OF books and cost records; good penman; must be single; N. S. Address J F 587, Tribune.

BKKPR.—DOUBLE ENTRY, AND STENO.; accurate worker; give age, former work; begin $12 and advance. Address M 159, Tribune.

BOOKKEEPER—EXP. IN GROCERY; $12 TO start; refs. 1342 Belmont.

BURROUGHS BOOKKEEPING MACHINE Operator—Experienced, by large West Side mfg. concern; state fully experience, references, age, and salary expected. Address J A 336, Tribune.

CASHIER—EXPERIENCED RESTAURANT; no Sunday work. Apply Room 464 Peoples Gas Bldg.

GIRLS AND YOUNG WOMEN [100]—17 TO 30 YEARS OF AGE, FOR DOING GENERAL CLERICAL WORK IN OUR VARIOUS OFFICES; MUST HAVE AT LEAST 2 YEARS HIGH SCHOOL TRAINING.

APPLY AT ONCE.
MONTGOMERY WARD & COMPANY,
CHICAGO-AV. AND LARRABEE-ST.

GIRLS AND YOUNG WOMEN—18 TO 25 YEARS OF AGE—FOR INDEXING AND CLASSIFYING AND OTHER CLERICAL POSITIONS.

APPLY AT ONCE.
MONTGOMERY WARD & COMPANY,
CHICAGO-AV. AND LARRABEE-ST.

GIRL—EXPERIENCED, FOR HARDWARE dept., in 5c and 10c store. MORRIS, 1347 E. 53d-st.

GIRL—EXPERIENCED GENERAL OFFICE work; must be plain, rapid writer; $8. 31 W. Randolph-st.

GIRL—TO WORK IN DRY GOODS STORE, S. S.; state age. Address K 122, Tribune.

LADY—YOUNG, IN MANUFACTURING OFfice of wholesale clothing house; must be good penman and accurate at figures. Address J B 497, Tribune.

LADY—YOUNG, TO TAKE CARE OF BUTton and trimming dept. in cloak and suit factory. Apply RESKIE, KIRSHBAUM & CO., 302 S. Market-st.

MAN — OR WOMAN — CAPABLE, FULLY competent in handling credits, collections, correspondence, and keep books if required. Must furnish refs. and bond. State salary expected. Excel. opportunity for right person. Address A T 434, Tribune.

MULTIGRAPH OPERATOR AND TYPIST—Must be rapid; give age, salary, and refs. Address J A 344, Tribune.

OPERATORS—COMPTOMETER—AT ONCE, for temporary work; good pay. E. C. WARNER, 1827 Lytton Bldg. Phone Wabash 8582.

STENOGRAPHER—AN EXCEPTIONAL OPportunity is offered a high grade stenographer who has had experience with a high class tailoring house and is competent to handle correspondence; write fully about your education, experience, salary, etc. Address J B 580, Tribune.

STENOGRAPHER AND GENERAL OFFICE girl—By West Side manufacturing concern; must have two or three years' experience; $12. Address J E 238, Tribune.

STENOGRAPHER—YOUNG LADY, ROYAL machine; state salary and experience. Address J B 492, Tribune.

STENOGRAPHER — MUST BE RAPID AND accurate; state age, experience, and salary expected. Address J A 343, Tribune.

SORTER—IN CLOAK AND SUIT FACTORY; must have experience. Apply RESKIE, KIRSHBAUM & CO., 302 S. Market-st.

TIMEKEEPER—FOR COAT SHOP; MUST be experienced. 411 S. Market-st.

TYPISTS WANTED—
WE HAVE SEVERAL POSITIONS OPEN FOR YOUNG LADY TYPISTS UNDERWOOD MACHINE, FOR BILLING IN FORM LETTERS AND ADDRESSING ENVELOPES; PERMANENT POSITION. JOHN MAGNUS & CO., 1069 W. 35th-st.

TYPIST—EXPERIENCED, RAPID, GOOD penman, for general office work; state age, experience, etc. Address J B 498, Tribune.

TYPIST AND SWITCHBOARD—OLIVER; NO Protestant; to start. 607 Marquette Bldg.

YOUNG LADY—TO ATTEND SWITCHBD.; experienced; state age and salary wanted. Address L 361, Tribune.

YOUNG LADY—IN REAL ESTATE OFFICE near Milwaukee-av. and Irving Park-blvd. Address J F 451, Tribune.

Household and Domestic.

ASSISTANT COOK—FOR RESTAURANT. 3147 Houston-av.

CHAMBERMAID—EXPERIENCED, FOR family hotel. Call at 5225 Ellis-av.

CHAMBERMAID. GREYSTONE HOTEL. 5328 Blackstone-av.

COOK—EXPERIENCED, WHITE. 11 W. Burton-pl.

WANTED—FEMALE HELP.
Household and Domestic.

COOK AND SECOND MAID—GOOD; FAMily 3 ... ; good wages to competent, honest, and willing maids; references. MRS. F. E. FRENCH, 1316 Church-st. Evanston. Telephone 517.

GIRL—RELIABLE, WHO IS A GOOD COOK, to take care of 4 room bachelor apt.; one living at home and within walking distance of 852 Sunnyside-av. preferred; best refs. required. Edgewater 8542.

GIRL — FOR GENERAL HOUSEWORK; good wages; no washing. Edg. 4792. 5417 N. Paulina-st.

GIRL — EXPERIENCED, FOR GENERAL housework; German or Swedish; no laundry. 5515 Cornell-av.

GIRL—RELIABLE GERMAN OR SCANDInavian for general housework, family 3. 5437 Kenmore, 1st apt.

GIRL OR WOMAN—TO ASSIST WITH TWO children, housework. 1632 Chicago-av., Evanston, Ill.

GIRL—FOR GENERAL HOUSEWORK; NO washing; small family; city references required. Call 6900 Euclid-av. Mid. 96.

GIRL—FOR GENERAL HOUSEWORK, TO assist with children; wages $5. 26 E. Oak-st., 4th apt.

GIRL—FOR GENERAL HOUSEWORK. 7105 Lafayette-av. Phone Stewart 4531.

GIRL—FOR GENERAL HOUSEWORK; good cook; no washing; ref. 2318 Warren-av.

GIRL — GENERAL HOUSEWORK; $6; NO washing. 5724 Wabash. 3d. Normal 6071.

GIRL—WHITE, FOR SECOND WORK. 1472 Indiana-av., 2d apt.

GIRL — FOR GENERAL HOUSEWORK; good wages. 5120 Greenwood-av., 2d apt.

GIRL—GENERAL HOUSEWORK; GERMAN preferred, with refs. 5459 Hyde Park-bd., 2d.

GIRL—TO WASH DISHES MORNING AND evening for board and room. 312 S. Leavitt.

GIRL—GOOD, FOR GENERAL HOUSEwork. Phone Superior 8897.

GIRL—2D; EXPERIENCED; WHITE. 15 W. Burton-pl.

GIRL—EXPERIENCED, GENERAL WORK; refs.; good wages. 1150 E. 54th-st., 2d.

GIRL—FOR GENERAL HOUSEWORK; NO washing. 4716 Ellis-av., 1st apt.

GIRL—FOR GENERAL HOUSEWORK; NO washing. Austin 507. 5958 Washington-blvd.

GOVERNESS—TAKE FULL CHARGE OF two children. Address E E 479, Tribune.

HOUSEKEEPER—WORKING; FOR ELDERly couple; small town, 150 miles from Chicago; new house, modern conveniences; desirable home for strong, helpful woman who is good cook. Address L 296, Tribune.

HOUSEKEEPER—FOR GENTLEMAN WITH 2 adult children; exchange references; salary $4. Address J B 501, Tribune.

LAUNDRESS—GOOD, TO WORK TUESDAY, Wednesday, and Saturday, laundry and general cleaning; South Side; state age, wages, and references. Address J E 94, Tribune.

MAID—EXPERIENCED AND EXCEPTIONal, for cook and general housework; no laundry; age about 30; prefer English or Scandinavian. G. M. SHIRK, 4628 Lake Park-av. Oakland 2095.

MAID—COMPETENT, FOR GEN. HOUSEwork and plain cooking; German or Swedish preferred; $6 wk. 1246 Columbia-av., 1st. Rogers Park 1216.

MAID—BY BUSINESS WOMEN LIVING ON South Side; competent; must be good laundress, home nights; state wages and reference; salary $6 week. Address J E 85, Tribune.

MAID—TO CARE FOR HOME AND BABY; mother employed. COWEN, 4040 Clarendon-av.

MAID—GEN. HOUSEWK.; GOOD HOME; ref. req. 6213 Winthrop. Rav. 2360.

MAID—SECOND, GERMAN AND ENGLISH speaking; a house. 1145 E. 47th-st. Oak. 159.

NURSE—REFINED, ENGLISH OR GERMAN preferred, not over 35 years old, for 2 year old boy; best city references required as to character and disposition. Tel. Superior 3749 between 12 and 2.

NURSE—PROTESTANT WOMAN TO TAKE care of little girl. North Shore suburb. Address K 370, Tribune.

NURSEMAID—CHILDREN 4 AND 6 YEARS; refs. 4735 Michigan, 3d.

NURSE—COMPETENT, FOR 2 CHILDREN; best refs. required. 860 Buena-av.

NURSE—CHILD'S; EXPERIENCED. DREXel 5670. 4413 Oakenwald-av.

NURSEGIRL—GOOD; EASY WORK. 3647 Douglas-blvd. JOFFEE.

NURSE GIRL—EXPERIENCED; FOR 3 YR. old girl. 1st apt. 4520 Grand-blvd.

WOMAN—MIDDLE AGED; EXPERIENCED in care and raising of children: to take full charge of my girl baby 1 week old and two other small children, 3 and 5; have comfortable home in Oak Park and sufficient help to care for house; must have good refs as to character, ability, etc.; permanent position; good pay. Call 812 No Grove-av., Oak Park. Ph. Oak Park 1651.

WOMAN — CAPABLE, CATHOLIC, AS working housekeeper; small family adults. Good house for thoroughly competent woman with references; no washing. Give details and wages wanted. Address M 330, Tribune.

WOMAN—FOR SCRUBBING AND KITCHEN work; good salary; no Sunday work. 1014 S. Michigan-av.

WOMAN—COLORED, HIGH CLASS, FOR private home, who understands second work and serving. Phone Superior 60.

Professions and Trades.

BINDERY GIRLS WANTED—100 experienced bindery girls, all branches, joggers, tippers, hand folders, wire stitchers, inserters, various machine operators; apply at once. R. R. DONNELLEY & SONS CO., either 731 Plymouth-pl. or 21st-st. and Calumet-av.

BINDERY GIRLS — THOROUGHLY EXPErienced all departments; inserters, tippers, hand folders, mailers. Apply at once. R. R. DONNELLEY & SONS CO., 731 Plymouth-pl.

BINDERY FORELADY—THOROUGHLY EXperienced. SMITH, 121 N. Green-st.

COTTON SPOOLERS, ROPE PORTIERE FINISHERS AND CUTTERS, EXPERIENCED; ALSO LEARNERS. PHOENIX TRIMMING COMPANY, 2008 CLYBOURN-AV.

FEMALE OPERATORS — EXPERIENCED ON DRESSES; STEADY WORK; GOOD PAY. KAPLAN, 1722 N. WINCHESTER.

GIRLS—BINDERY; THOROUGHLY EXPEenced inserters, tippers, hand folders, joggers, etc. Apply at once. R. R. DONNELLEY & SONS CO., 21st-st. and Calumet-av.

GIRLS—50, FOR WINDING COILS; EXPErience not necessary; must be strong and have good eyesight. Call at Western Electric Co., 48th-av. and 24th-st.

GIRLS—TO FEED CYLINDER AND GORdon presses; $9 a week; steady work; state full particulars. Address M 284, Tribune.

GIRLS—20, FOR OPERATING PUNCH press machines. Call at Western Electric Co., 48th-av. and 24th-st.

GIRLS — 25, FOR OPERATING BRAIDING machines. Call at Western Electric Co., 48th-av. and 24th-st.

GIRLS—WITH ELECTRIC LAMP SHOP EXP. 10 N. Desplaines-st.

HOTEL WAITRESSES—FIRST CLASS. SEE Mr. Bennett, Virginia Hotel, Rush and Ohio-sts.

MARCEL WAVER AND GENERAL OPERator. 2639 Broadway.

MILLINERY TRIMMERS AND MAKERS. ONLY EXPERIENCED GIRLS NEED APPLY. COME PREPARED FOR WORK. **GAGE HAT WORKS, 2241 Indiana-av.**

OPERATORS—EXPERIENCED ON SILK DRESSES. APPLY READY FOR WORK. H. D. WITKOWSKY & CO., 245 W. Van Buren-st.

PHOTOGRAPHER — COMPETENT LADY; one month; best ref. required; salary $15 week. Edgewater 1820.

STRAW OPERATORS, EXPERIENCED ON FINE WORK. **GAGE HAT WORKS,** 2241 INDIANA.

WANTED—FIRST CLASS MILLINERY MAKERS AND COPYISTS FOR HIGH GRADE TAILORED AND TRIMMED HATS. ONLY EXPERIENCED HELP NEED APPLY. COME READY FOR WORK. **C. H. & O. CO.,** 19 N. MICHIGAN-AV., 5TH FLOOR.

Saleswomen, Solicitors, Etc.

SALESLADIES—10, GOOD, RELIABLE, that are looking to make big money. At least $25 to $75 every week in the year. Premium, picture, magazine, or book salesladies preferred. Apply 1st floor, 122 S. Clinton-st. F. JAY MANN.

SALESLADY—TO SELL SHINO MITTEN dusters for dusting and polishing fine furniture and automobiles; keeps hands and clothes clean while working; a house to house or office to office proposition. D. H. SALINGER, Room ..., 58 W. Randolph-st.

SALESWOMEN—AN UNUSUAL OPPORTUNITY TO MAKE BIG MONEY. OUT-SELLING ARTICLE; LIBERAL COM. A. H. RANEY, 360 W. RANDOLPH-ST.

SALESWOMEN—TEN NEAT LADIES. CALL Rm. 706, 32 Quincy-st.

WANTED—FEMALE HELP.
Saleswomen, Solicitors, Etc.

SALESLADIES—CONSERVATIVE CHICAGO firm will have several positions open within ten days; particularly suited to ladies; applicants should not be less than 28 years old and free to leave city; personality and alertness more important than previous experience. JNO. A. HILL, Mgr., 2d floor, 912 Garland Bldg., Wabash and Washington-st.

SKIRT CUTTER AND FITTER—EXPERIenced. Apply MRS. W. J. WHITE, 323 Hamilton-st. Ph. Evanston 915.

WOMEN—2, YOUNG, TO TAKE ORDERS IN loop district on high grade proposition. Call Rm. 1210, 327 S. La Salle-st.

Miscellaneous.

BEAUTIFUL MODEL FOR motion picture, average figure, 25 waist, 36 bust, 36 hips; bring photograph. Apply 1006 S. Michigan-av., 8th floor. MISS MINIFIE.

CORSET MODEL—FOR MOtion pictures film; short waisted, heavy type, 7 1-2 inches under arm; must be beautiful. Apply 1006 South Michigan-av., 8th floor. MISS MINIFIE.

DEMONSTRATOR—ONE WHO IS WILLING to work; fine opportunity for the right person; salary and excellent chance for promotion; short hours. Call 9 to 12. 904, 537 S. Dearborn-st.

GIRLS—16 OR OVER, GRAMMAR GRADuate or better, for positions in our telegraph department; excellent opportunities for advancement. Apply between 9 and 11 a. m., Room 807 Western Union Building. Ask for Linley.

GIRLS—FOR MAILING AND INCLOSING CIRCULARS. CHICAGO MAIL ORDER CO., 2601 INDIANA-AV.

GIRLS—EXPERIENCED AND INEXPERIenced, folding paper box factory. Universal Paper Products Co., 2215 S. Union.

LADIES—FOUR, OVER 25, TO TRAVEL IN California and Texas. Chicago work also. Experience unnecessary; $125 a month, transportation and commissions. RUCKER-SMITH CO., 431 S. Dearborn. See Mr. Rucker.

LADIES—2 NEAT APPEARING, NOT OVER 24, for advertising offer; selling experience preferred. Call in forenoon, 750 Como Block, 443 S. Dearborn.

MASSEUSE AND MANICURIST—GRADUate, also one to learn. Acme Institute, 69 W. Adams-st., Suite 89.

TEACHERS—WOMEN BETWEEN 25 AND 40 yrs. of age, who have had normal school or college training, for a position embodying a modified form of salesmanship in which full instruction is given and some traveling; moderate salary to begin; position ultimately worth $150 to $200 per month. W. H. DUCKER, 104 S. Mich.-blvd. Tel. Rand. 6748.

WOMAN—WELL EDUCATED, OVER 30, possessing a pleasing personality, to travel and demonstrate a child's course to members of mothers' clubs, etc.; to capable woman we will guarantee expenses and give an opportunity of making $40 per week in commission. IRA H. SQUIRE, 902, 417 S. Dearborn-st.

Employment Agencies.

HIGH GRADE WOMEN
BKKPRS., STENOGS., CLERKS.
4 Demonstrators, $12; 8 Dictaphone Oprs., $10-$15; 11 Typists, $8-$10; Elliott Fisher Opr., $15; also $10; Elliott Fisher Comptometer Oprs., $12; 3 Typist Billers, $10; 14 Stenogs., $8-$15; Oliver Stenog., $15; 5 Comb. Bkkprs.-Stenogs., $10-$15; 6 Bkkprs., $12-$15; Asst. Bkkprs., $8-$9; 4 File, $8-$9; Trav. Saleslady, $12-comm.; 3 Order Checkers, $8-$9; Switchboard, $8-$10; Switchbd.-Typist, $8; Comptometer Opr., $12; Stock Record, $8; General Office Clerks, $8-$10. Every position listed actually open. Don't wait. Drop in today.
CRAIG EMPLOYMENT AGENCY, 1324 Republic Bldg., State and Adams.

STEADY, GUARANTEED POSITIONS—

Stenographer	$10-$18	Bkpr. & Stenos.	$12-$16
Typists	$7-$12	Cook	$40, r., b.
Gen. Office	$7-$9	Saloon Cook	$10
Cashiers	$7-$10	Rest. Cook	$12-$15
Checkers	$6-$8	Steam Table	$7-$9
File Clerks	$7-$9	Hotel Maids	$18-$25
Phone Girls	$7-$8	Factory Girls	$7-$9
Indexers	$6-$8	Priv. Family	$6-$8
Bookkeepers	$12-$18	Comb. Maids	$5-$7

Women and girls for hospitals, homes, institutions, schools, boarding houses, stores, laundries, private families, country hotels.
NO REGISTRATION. NO WAITING.
LA SALLE AGENCY, R. 14, 154 RANDOLPH.

POSITIONS OPEN AT A. R. B.—
5 stenographers, $15-$18. Dictaphone operator, $65-$70. 6 typists, $10-$12. File clerk and switchboard operator, $12. Longhand bill clerk, $10. Cashier, $12. Cost clerk, $10. Switchboard operator, $10. Other opening for high class office women. Registration is free. Call today.
AMERICAN RAILWAY BUREAU.
[Chicago's Greatest Employment Bureau.]
1128 Lumber Exchange Bldg., 11 S. La Salle-st.

EMPLOYMENT HEADQUARTERS. New JOBS EVERY DAY in OFFICES. Stenogs., Comb'n Stenogs. and Bkkprs., Typists, Bkkprs., Clerks, Cashiers, etc. Domestics of ALL kinds for HOTELS, CAFES, Homes, etc. ADVANCE EMPLOYMENT EXCHANGE, 2d Floor, 179 W. Washington-st.

STENOGRAPHER, LAW EXP., $18. STENographers, $10-$15; Office Clerk, Printing Office exp., $12-$15; S. B. Opr. and Stenographer, $10; Comptometer Oprs., $45-$50; Office Assistants, $8-$10. Merchants' Cler. Exch., 912, 133 W. Wash.-st.

STENO., $12-$15; COMPT. OPER., $10-$12; Typists, $8; 2 Stenos., $8; File Clerk, $8; Solicitors, $8 and commission. COMMONWEALTH EMPLOYMENT BUREAU, 224 S. LA SALLE-ST.

COMBINATION BOOKKEEPER AND STEnographer, $18-$20. Stenographers, Oliver, Underwood, $10. Exchange Stenographic Employment Bureau, Room 753 Railway Exchange Bldg.

TELEGRAPH OPR., BEGINNER, $45; 2 ADdressers, steady work; 4 typists, also steno., $12. So. Pk. Agcy., 4193 S. Halsted-st., over P. O.

PANTRY GIRLS, WAITRESSES, CHAMbermaids, linen room girls, cooks, second cooks. GEO. B. FLANDERS, 219 S. Dearborn-st.

STENO. AND OFFICE, $12-$15; STENO. AND Dictaphone, $12; Switchbd. and Typist, $10; Typist, $8; Switchbd., $7; Office, $6 to $7. King's Agency, 29 S. La Salle-st.

GIRLS—INEXP., OFFICE, LIGHT FACtory; $6, $7. Chgo. Clerical Exch., 64 W. Randolph, R. 504.

HIGH CLASS STENOGRAPHERS. RAILway Exchange Stenographic Employment Bureau, Room 753 Railway Exchange Bldg.

Free Typewriter Employm't Bureau.
WANTED—ALL UNEMPLOYED STENOGraphers, Typists, and Dictaphone Operators operating Oliver machines to register at once; first class positions now open.
THE OLIVER TYPEWRITER CO., 167 N. Dearborn-st.

DRESSMAK'G-MILLINERY SCHOOLS.

VALENTINE'S DRESSMAKING COLleges. 2336 W. Madison, 1850 Wells-st. Tailoring, Designing, Pattern Cutting. Day, evg. Diplomas accepted world over; best, easiest, cheapest system. SARA PATEK, Principal.

McDOWELL SCHOOL, 209 S. STATE-ST.—Teaches dressmaking, cutting, fitting, and designing for home use or business. Est. 1876. Patterns cut. Catalogue free. Call or write.

MME. HUNT, MILLINERY SCHOOL, 1201 Masonic Temple; pupils entering now; ready for spring season; day, eve. classes. Cent. 5490.

FRENCH MILLINERY SCHOOL, 1219 Masonic Temple. Cent. 1854. Enroll for spring positions.

KEISTER'S LADIES' TAILORING COLlege, 40th and Cottage Grove-av. Call or write for terms. MARIE BELLEW, Principal.

GORTON'S HIGH CLASS DRESSMAKING, designing school; patterns. 118 N. State.

TRADE SCHOOLS.

WANTED—
Young ladies for positions on Comptometers, Dictaphones, Multigraphs, etc.; 3 mo. eve. combined course inclu. Shorthand, Bkkpg., or speed classes; $12. Day and eve. Paterson Inst., 19 S. La Salle-st. 20th yr.

$1,000 TO $5,000 A YEAR—LADIES WANTED to train as secretaries. NATIONAL COLLEGE OF SECRETARIES, 122 S. MICHIGAN-AV. CATALOGUE FREE.

BECOME A DICTAPHONE OPERATOR—Typewriter for home practice. Positions open. ARNSAN SCHOOL, 20 E. Jackson. Har. 8228.

LEARN THE DICTAPHONE IN 30 DAYS OR evenings; EARN $15-$25 weekly. TYRO SYSTEM. 3856 Grand-blvd. Doug. 3770.

ACCOUNTANTS.

BOOKS OPENED, CLOSED, KEPT. BELmont 3286. COOK, 3557 McLean-av.

BILLIARDS AND BOWLING.

FOR SALE—BILLIARD TABLES, BRAND new, carom and pocket, with complete outfit, $115; second hand tables at reduced prices. Easy payments. We rent tables with privilege of applying rent on purchase. Cigar store fixtures a specialty. THE BRUNSWICK-BALKE-COLLENDER CO., 623-629 S. Wabash-av.

HARRY FINKELSTEIN BUYS, SELLS, OR rents 2d hand pool and billiard tables and cigar fixtures. 1710 W. Lake-st. Ph. West 2625.

FOR SALE—BILLIARD TABLE OR POOL table, 4½x9; bargain. 122 N. Halsted.

FOR SALE—CHEAP, GOOD BILLIARD TAble, 4½x9; ivory balls. 436 W. 29th-st.

BARTER AND EXCHANGE.

EXCHANGE RECORD CLUB; SECURE NEW selections by joining. Address L 539, Tribune.

HAVE BEAUTIFUL PIANO; WANT TAIloring, or what? Address K 196, Tribune.

$38 SET RIDPATH'S HISTORIES; FOR CORnet or trombone. Kenyon, 5315 Drexel-blvd.

DETROIT ELECTRIC, A1 COND., SELL OR exch.; r. e. pref. 1484 E. 63d. Mid. 8233.

AUCTION SALES.

WILLIAMS, BARKER & SEVERN CO., 629-630 Wabash-av., General Auctioneers. Sales at store every Monday at 10 a. m. Furniture, carpets, general household goods. Tel. Harrison 3777.

MANUFACTURERS AUCTION AND COMmission House, General Auctioneers, 533-535 S. Wabash-av. Harrison 7640.

BOOKS AND MAGAZINES.

BOOKS WANTED—CASH FOR LIBRARIES AND SECOND HAND BOOKS. POWNER'S BOOK STORE, 37 N. Clark-st. Ph. Cen. 2911.

LOST AND FOUND.

CAMEO COMBINATION BROOCH AND pendant, lady's—Lost—New Year's eve, in loop or College Inn. Finder please call Randolph 1999. Liberal reward.

COAT WATCH AND CHAIN—LOST—ABOUT 3 o'clock Sunday morning, cor. Van Buren and Wabash-av.; initials J. W. M. on back of watch; please return; reward. Address L 173, Tribune.

DIAMOND TASSEL PENDANT—LOST—AT opera or Blackstone hotel, Friday evening, Dec. 31st; liberal reward for return to C. H. S., Room 400, 209 S. La Salle-st.

DOG—LOST—YEAR OLD BRINDLE AND white bulldog, 4 white feet, clipped ears; suitable reward. 1811 Larchmont-av. Graceland 7791.

DOG—LOST — LARGE TAN BULLDOG; clipped ears; weighs about 50 lbs.; answers to name of Mike; Battle Creek dog license on collar; reward. Phone Mont. 4360.

DOG—LOST—SCOTCH COLLIE, FEMALE, sable and white; in loop near Sherman House; liberal reward. A. F. ALLEN, Superior 5960.

DOG—LOST—WHITE BOBTAILED YOUNG English bull terrier, female; new collar. Finder please return to S. G. HARRIS, 1584 Wesley-av.; reward.

DOG—LOST—COLLIE, SATURDAY; WHITE collar, goiter neck; name Jack; reward if returned. 3536 W. Chicago-av. Ph. Seeley 1282.

ENVELOPE—LOST—ADDRESSED TO MR. Ed Harris, with our name in corner; reward. JUERGENS BROS. 166 W. Adams-st.

COLD MEAT FORK—LOST ON CORNELL-av. Reward. 5531 Cornell-av., 1st.

HANDBAG — LOST — CONTAINING BANK books, Mrs. Irene M. Wilson, watch, etc., midnight Saturday, on Madison-st car, or between State and Wabash; reward. Ph. Blackstone 1810.

HAT—LOST—AT HOTEL LA SALLE, NEW Year's eve, gold lace hat with flowers, gold rose in back, band of seal around hat. Return to Manager's Office, Hotel La Salle, and receive reward.

LADIES' HAND BAG—LOST—FRIDAY EVG., containing lace yoke, keys, and Wheaton ticket. Franklin 7548.

LOCKET—LOST—GOLD; ENGRAVED H. O. C.; photo inside; reward $5. Superior 1621.

MUFF—LOST—FUR, WELL-ST. CAR JAN. 3; reward. Phone Douglas 9250.

PACKAGE—STOLEN—REWARD AND NO questions for the return of package containing crochet nut baskets and spread, taken from 5546 S. Park-av., Dec. 23rd, addressed to Mrs. J. H. Taylor, 516 E. 40th-st.

PIN—LOST—KAPPA ALPHA PI FRATERnity. TIMMERMAN. Ph. Randolph 5886.

RING — LOST — DINNER, NEW YEAR'S eve, five stones and large pearl, vicinity 65th-st and Blackstone; finder return 1510 E. 65th-st., 2d apt., and receive liberal reward. Phone Midway 5995.

RING—LOST—AT LA SALLE HOTEL NEW Year's Eve, dinner ring set with 31 diamonds; liberal reward if returned to hotel office.

RING—LOST—$50 REWARD FOR TIFFANY diamond ring, lost Fri. afternoon, Columbus Memorial bldg. BASS, 1047 W. Madison-st.

WATCH CHAIN — LOST — LADY'S, VICINity Kedzie and Flournoy or near elevated or restaurant next door. Reward. 703 Kedzie, 3d flat.

WATCH—LOST—LADY'S GOLD WATCH, fleur de lis pin attached, bet. Madison and 5th-av. and 76 W. Monroe. Ravens. 368. Reward.

WATCH—LOST—GOLD WALTHAM, MONOgram K. L. D. Phone Rock. 4566.

PERSONAL.

PERSONAL—FATHER: LET US HEAR from you. Mother and sister well. M. ELIZABETH J.

CLUB AND ASSN. MEMBERSHIPS.

NEW EIGHTEEN HOLE GOLF COURSE polo field, tennis courts, and facilities for all other outdoor sports, now under construction, with new country club to open May, 1916; thirty minutes from Chicago loop district. For particulars regarding membership privileges in this club, which are very interesting, address D H 447, Tribune.

BUSINESS PERSONALS.

PERSONAL—THIS AD. AND 25 CTS. GIVES bearer sulphur shampoo; good for gray hair, falling hair, and dandruff. MRS. A. D. BAKER, 39 S. State-st.

PERSONAL — EXPERT CHIROPODIST, MISS LAWRENCE, SUITE 1207, 27 E. MONROE-ST. HRS. 9 to 5. PH. CENTRAL 5247.

PERSONAL—HAIR REMOVED BY MULTIple electrolysis; guaranteed permanent. Ella Louise Keller, 36 S. State-st., Room 1200.

PERSONAL — SUPERFLUOUS HAIR PERmanently removed by multiple electrolysis. MME. STIVER, 1009 Marshall Field Annex.

HOUSEHOLD GOODS.

BIG JANUARY SALE—

$25.00 Oak, Mahog., or Wal. Dressers	$ 9.75
$35.00 3 inch Post Massive Brass Beds	14.75
$35.00 Genuine Mahogany 4 Poster Beds	16.75
$ 6.50 Washingtonian High Back Diners	2.45
$ 7.50 Wm. & Mary High Back Diners	2.95
$25.00 48 in. Quar. Oak Plank Top Table	12.50
$48.00 Genuine Leather Davenports	24.75
$17.00 Tapestry Rockers, SPECIAL	7.85
$29.50 Smith's Axminster Rugs, 8¼x10½	14.75
$65.00 French Weave Wilton Rugs, 9x12	34.75

CHICAGO SAMPLE FURNITURE CO., Open evenings. 932 E. 63d-st. Midway 6411.

FOR SALE—FURNITURE AND RUGS 5 room apartment, good condition; can be seen January 4, p. m., and Wednesday. HARDER'S STORAGE WAREHOUSE, 47th-st. and Cottage Grove-av. Phone Douglas 4604. MRS. KISH.

BUY FURNITURE, RUGS, ETC., DIRECT from the wholesale house and save 35% to 65%; largest stock in city to select from; we can furnish your home complete and positively save you ½; samples can be seen at 6th floor North American Bldg., State and Monroe-st.

FOR SALE—PARLOR SET, BOOK CASE, chairs, all solid mahogany, 1 davenport, solid brass bed, mahogany dresser and chiffonier, rug and carpets; excellent condition. 1912 Wilson-av. ROSS. Home all day Sunday; week days 1-3 p. m., or phone Irving 3859.

1,000 PIECES UNCLAIMED STORAGE GDS., furniture, rugs, stoves; also new furniture from unclaimed freight. Phone West 283. HEBARD & CO., Ogden-av. and Honore-st.

YARD END SALE—
Entire stock at 50c on the $ before inventory. Manufacturers' Sample Furniture Co., 510 S. Wabash-av.

FOR SALE—DINING TABLE, RUGS, dresser, kitchen cabinet, and telephone table very cheap today. 4715 Lake Park-av., Studio 7.

54 IN. DINING TABLE, SET OF CHAIRS TO match, $22.95. THE HOLLAND FURNITURE CO., 322 S. Wabash-av.

BRASS BED, SPRINGS, AND MATTRESS, complete, $10.45. Grand Rapids Furniture Co., 432 S. Wabash-av., near Congress-st.

ROCKERS, CHAIRS, REDUCED 25 TO 40 pct. during present clearance sale. O. W. RICHARDSON & CO., Wabash and Congress.

ALL OR PART OF WELL FUR. LIGHT 7 rooms s. h. flat, all rooms off hall, reas. 745 Webster-av.

FIRST OFFER TAKES PARLOR SUITE, dining set, brass bed, dresser, rugs; almost new; will separate. Garfield 8692.

REEBIE'S AUCTION HOUSE, 2525 SHEFfield-av. Sales days Tuesdays and Fridays. Household goods of every description.

HIGH GRADE FURNITURE OF 4 RM. APT., new, with or without piano; no dealers. BALDWIN, 6220 Eberhart-av., 3d.

5 ROOM APT. FOR SALE CHEAP, INCLUDing piano. 3042 N. Ashland-av.

MUST SELL UNCLAIMED FURNITURE for charges. AM. STORAGE CO., 1434 E. 63d.

FURNITURE, RUGS OF 4 ROOMS; PIANO. 2910 W. North-av., 1st. Hum. 1580.

HOUSEHOLD GOODS WANTED.

MRS. R. SCHNEIDER, 451 E. 31ST-ST., BUYS FURNITURE, RUGS, BRIC-A-BRAC, ANTIQUES, AND CLOTHING. DOUG. 7710.

LEASEHOLDS.

FOR SALE—BEST LISTING NO. SIDE. WE protect buyers' interests. $315, beautiful 7 room apt. near park; piano; steam; el. lt.; 3 rooms pay rent; all outside; sacrifice for quick sale. KEITH-RIVENBURGH, 1227 N. Clark.

LEASEHOLDS — LEAVING CITY; MUST sacrifice well furnished apartment with or without lease. 1st apartment, 4626 Malden-st. Edgewater 6652.

BEAU. FURN. 4 R. APT.; NR. MONTROSE and Clarendon; bargain for cash. Address K 318, Tribune.

FURNISHED 6 RM. APT., RENT $35, INcome $66; stm., elec.; $1.5... 4800 Winthrop, 2d. Rav. 4571.

MUST SELL—4700 SHERIDAN-RD., 2D APT.; fine corner; 7 rooms; good income.

STOVES.

GLENWOOD COMBINATION COAL AND gas ranges; full line gas ranges. Ask your dealer. Wholesale, J. Retterer, 159 W. Lake.

GRAND UNIVERSAL RANGE, FINE CONdition; heaters, cheap. 2737 59th-av.

DOGS, BIRDS, POULTRY, ETC.

POULTRY OWNERS, ATTENTION—HAVE several copies of Miller Purvis' book on "Poultry Keeping for Profit." Will sell for $1 per copy. Books all in A1 condition and will be found interesting and instructive by those keeping a few fowls; chapters on "Feeding Hens to Secure Eggs," "Care of Incubators and Little Chicks," "Building Poultry Houses," and "Diseases of Chickens," are particularly valuable. Books sent by mail for $1. H. P. SANDERS, 331 S. Euclid-av., Oak Park, Ill.

FOR SALE—BOSTON BULL; MALE; YEAR old; worth $100, for $35; best ever. Telephone Kenwood 3774.

CLASSY BOSTONS, FRENCH BULLS, Irish ter., wolfhounds, Jap spaniels. 2216 Indiana-av.

CAMERAS, KODAKS, ETC.

SPOT CASH FOR ALL MAKES OF KODAKS, Lenses, Cameras, and Motion Picture Cameras. Also liberal loans on same at low rate of interest. DAVID STERN CO., 1047 W. Madison-st. In business since 1885.

VEST POCKET KO. ANASTIG. LENS, $7.15. Cameras bought and exchanged. Acme Camera Co., 21 N. Wabash-av.

3A AUTO GRAFLEX........$45.00. Cameras and kodaks bought or exchanged. CENTRAL CAMERA CO., 124 S. Wabash-av.

FOR SALE CHEAP, 3A AUTO GRAFLEX. Rm. 522, 30 E. Randolph-st.

BUSINESS CARDS.

PAGE WOVEN WIRE FENCE—NOTHING superior to fence a farm, garden, poultry yard, or suburban home; strong and durable. AUSTIN CLEMENT, 205 W. Monroe-st.

ARTS AND ANTIQUES.

FOR SALE—ANTIQUE BLACK WALNUT hand made Goldonski chamber set of 3 pieces; no dealers. Ph. Drexel 2061.

TO RENT—ROOMS—SOUTH.

BERKELEY-AV., 4434—TO RENT—2 FURnished and 2 unfurnished; reasonable.

BLACKSTONE, 5845, 1ST—TO RENT—SINgle frt. rm.; mod. apt.; I. C. ex. Midway 6516.

BLACKSTONE, 5832—TO RENT—LIGHT rm., all conv.; stm.; exc. ... SMITH.

CALUMET, 4565—TO RENT—IN MY BEAUtifully furn. apt., an attractive large room with private bath for gentleman; nr. "L" exp.; every conv.; phone.

CALUMET-AV., 4740—TO RENT—DESIRable frt. and outside rms.; priv. lav.; el. lts.; stm.; $3 up; "L" ex. and surf. Ph. Oak. 4207.

CALUMET-AV., 3040—TO RENT—RMS., $2 to $5; steam, hot and c. running w.; some rms. with kitchenettes. Doug. 7649.

CALUMET, 4719, 2D—TO RENT—LARGE frt. rm., also single rm.; mod.; reas.; 47th L exp.

CALUMET, 5256—TO RENT—LGE. PARLOR, well furn., closet, single rm.; mod. Drex. 4798.

CALUMET, 5633, 2D—TO RENT—LARGE rm. for 1 or 2; mod., well furn.; 55th L exp.

CALUMET, 4815—TO RENT—LARGE FRT. rm., also single rm., $2.25; closets; 47th L.

CALUMET, 5858, 1ST—TO RENT—ATTRACTive outside r., suit. 1 or 2 gents. Went. 9526.

CALUMET, 4156, 3D—TO RENT—2 FRONT rms., mod.; ex. trans.; boat 1 opt. Drex. 8722.

CORNELL-AV., 5227—TO RENT — SUITE with bath, sleeping porch; fine for 3 gentlemen.

CORNELL-AV., 5245 — TO RENT — COMfortable room, mod. apt.; lav.; I. C. exp. Reardon.

DORCHESTER, 6025, 3D—TO RENT—LGE. lt. room, 1 or 2 ladies; I. C., L. H. P. 734.

DORCHESTER-AV., COR. 53RD—TO RENT—Pleas. rms.; 51st I. C. exp. Ken. 105.

DREXEL-BLVD.—TO RENT—SUNNY SINgle rooms; newly furn.; high class apt.; ref. Kenwood 7647.

DREXEL-BLVD., 4137—TO RENT—NICELY furn. outside rm.; run. water; all conv.

DREXEL-BLVD., 3962—TO RENT—S NGLE front rooms; steam; adj. bath; $2 and $2.50.

ELLIS-AV., 3535—TO RENT—ATTRACTIVE, cozy, steam heated, electric lighted rooms, single or en suite, in the La Strain Hotel or the Lorraine Furnished Apts., 740 E. 36th-st. Phone service. Best transp., I. C., Cottage Grove, and 35th-st., cross line 1 blk.; 10 min. ride to business and amusement center. Dining room service if desired. Attractive weekly or monthly rates. Most homelike surroundings in the city.
J. O'DONNELL, Prop. Ph. Douglas 7100.

ELLIS-AV., 4127, 3D APT., 2D FLOOR—TO Rent—2 attractive rooms in high class apt., suitable for 1 or 2; nr. Ken. ... I. C., surf.

ELLIS-AV., 3715—TO RENT—NEWLY FUR. outside rooms; el. lt., s. ht., hardwood floor; home comforts.

ELLIS, 3802—TO RENT—LOVELY FRT. RM., nicely furn., elec. lt.; $5. MRS. DAVIS, 1st.

ELLIS-AV., 6057, 3D — TO RENT — COZY front single room; priv. fam.; L exp.; $2.50.

ELLIS-AV., 4119, APT. NO. 3—TO RENT—Well furn. outside rm.; nr. L. Oakland 5374.

ELLIS, 4413—TO RENT — WELL FURN. rms., board opt. Call Sun. or wkdys. after 5.

FIFTIETH, E., 209—TO RENT—SO. RM. adj. bath; mod., comfortable, homelike; 1-2; L exp.; ph.; quiet; reas.

FIFTIETH-ST., E., 203—TO RENT—FURnished rooms in newly decorated house; kitchen privileges; reasonable.

FORTY-THIRD-ST., E., 321, APT. F—TO Rent—Delightful, large front parlors; library table, writing desk, davenport, brass bed, elec., abundant steam; ½ blk. L exp., 10 min. city; $5-$6; near good cafes. Also lovely single rooms.

FORTY-SEVENTH-ST., E., 1123—TO RENT—Front and side rooms, with or without baths, $3.50 and up; I. C. and surf.

FORTY-SEVENTH, 1130 — TO RENT — ATtractive mod. rooms, run. w., $3.50 up; I. C. and surface.

GARFIELD-BLVD., E., 224, 1ST APT.—TO Rent—Large, light front room, attractively furnished; overlooking blvd.; nr. park and L; priv. fam.; will consider board.

GRAND-BLVD., 3700, 1ST APT.—TO RENT—Front room, congenial gentleman; home comforts; board optional; no other roomers.

GRAND-BLVD., 4055 — TO RENT—BEAUTIful suites with bath, also single rms., lav.; very reas.; board $5 week, opt. Drex. 75.

GREENWOOD-AV., 6960, 2D—TO RENT—Nicely furn. room for 2; twin beds; lav. Midway 6051.

GROVELAND PK., 639—TO RENT—LARGE front room, steam heat, lav.; also side room.

HARPER, 6045—TO RENT—FRT. PARLOR, with connecting bedrooms, in mod. apt.; priv. lav. and bath; suitable 2 or 3 refined gents; will sep.; 15 min. loop I. C., L exp.

HARPER-AV., 6427 — TO RENT—LARGE, sunlight rooms or en suite; steam, $2.50 up.

INDIANA-AV., 4441, 2D—TO RENT—NEWly dec. rm., lav., mod. apt.; exc. trans., $2.50.

INDIANA, 4820, 2D—TO RENT—COZY FRT. room, mod., very reas.; L exp., surf.

INDIANA, 4802, 1ST — TO RENT—FRONT rm., lady emp.; no other roomers. Ken. 1179.

INGLESIDE-AV., 6352, 2D—TO RENT—NEW furn. room, priv. family, every conven.; good transportation.

KENWOOD-AV., 5701 — TO RENT—ROOM, attractively furn., front; 2 windows; mod.; good clicer; 1 blk. U. of C.; nr. I. C. Mid. 8698.

KENWOOD, 6445, 3D — TO RENT—NEWLY furn. outside rm., hskpg. privileges.

KENWOOD-AV., 6155, 3D — TO RENT—Nicely furn. front room, mod.; I. C., L; tel.

KIMBARK-AV., 6638, 1ST — TO RENT—REfined mar. couple or gentlemen who want except. advantages in attractive, warm apartment [grand piano], excel. locality; I. C. trans.; board if desired. Call Midway 2205.

KIMBARK, 6043—TO RENT—ATTRACTIVE front rm., priv. lavatory, all conv.; nr. U. of C., I. C., and L.

KIMBARK, 6228—TO RENT—NEWLY FURnished rooms in Elmira Apts.; I. C., L exp.

LAKE PARK-AV., 4352—TO RENT—CLEAN, warm rooms, attractively furnished; fine bath; run. water; electric grill; $3 to $5 I. C., L., surf. cars; also hskpg. suite. MISS MOSHER.

LAKE PARK-AV., 4652, 1ST—TO RENT—Large, beautifully furn. front rm., twin beds; also single rm. with conn. private bath; kit. priv.; nr. cafe; 1 blk. I. C., surf. Drexel 7264.

LAKE PARK-AV., 3647, 2D—TO RENT—IN my beautifully furn. mod. apt., front parlor with inclosed priv. porch; also bedrm.; gentlemen pref.; I. C. Douglas 9110.

LAKE PARK-AV., 4808—TO RENT—BRIGHT frt. room, mod. apt.; also rm. with lav.; best location; transp., cafes. MAXWELL.

LAKE PARK-AV., 4546—TO RENT—1 OR 2 light, warm outside rms.; I. C., "L" ex. and surf.

LAKE PARK-AV., 4559—TO RENT—FRONT room and single rooms; steam, elec. Oak. 859.

MICHIGAN-AV., 2922—TO RENT — FRONT SUITE WITH PRIVATE BATH IN ELEGANT RESIDENCE; ALSO SINGLE ROOM.

MICHIGAN, 4611, 2D—TO RENT—BEAUTIful suite frt. rms., adj. fine bath; strictly mod.; ex. trans.; reas. Drex. 1583.

MICHIGAN, 5137—TO RENT—BEAU., MOD., large front room; elec.; s. ht.; priv. lav.; free phone; auto space in rear; priv. res.; reas.

MICHIGAN-AV., 5121 — TO RENT — ELEgant room for high class man; private lavatory; 51st L and surf. Drexel 5578.

MICHIGAN-BLVD., 4147, APT. 4—TO RENT—Attractive double and single rms., modern apt., use of piano; board opt. Drexel 1745.

MICHIGAN, 5010—TO RENT—LARGE FRT. rm., single or en suite; fine bath; free phone.

MICHIGAN, 5037, 1ST—TO RENT — ELEG. lge. rm., 2 emp.; bkfst. opt.; refs. Drex. 1741.

MICHIGAN, 3614, 3D—TO RENT—HANDsome front suite, run. water, mod.; ex. tran.

NORMAL-BLVD., 6909 — TO RENT — MOD. rms., single $2.50-$4; hskpg. priv.; ½ blk. "L" Wab., R. I. R. R. Normal 827.

PRAIRIE-AV., 5824, 3D—TO RENT—ATtractive cozy front room; every conv.; congenial private home; ideal loc.; near park, "L" express; gentleman; $3. Wentworth 6459.

PRAIRIE, 5740-42—TO RENT — ATTRACtive front or outside rooms, single or en suite; a real home for those tired of hotel life; board opt.; 18 min. loop, L exp. Normal 7221.

PRAIRIE-AV., 2112—TO RENT — LARGE, well furnished front rooms; steam; running water; very reasonable; excel. location.

PRAIRIE-AV., 2964—TO RENT—NICELY furn., warm rooms; steam; $2-$4 wk.; phone.

PRAIRIE-AV., 2918—TO RENT—DESIRAble rms.; stm.; priv. lav.; $2 up.

PRAIRIE-AV., 2730—TO RENT—ELEGANT large 2d fl. rm., every conv.; select neighbd.

PRAIRIE, 6088, 2D—TO RENT—LIGHT, AIRY room; refined family; good trans.

PRAIRIE-AV., 3424—TO RENT—NICELY furnished rooms. Doug. 2984.

PRAIRIE, 5822, 2D—TO RENT—LARGE, pleasant outside rm.; priv. lavatory; "L" ex.

SOUTH PARK-AV., 5800, 3D—TO RENT—Newly furn. rms. Call before 10 a. m. or bet. 6 and 9 p. m. daily. McClave.

SO. PARK, 5822, 1ST—TO RENT—LARGE mahogany furn. room, opp. Wash. Pk.; private bath, use of parlor and piano. 55th L.

STONY ISLAND, 6052, 3D—TO RENT—PARlor suite, priv. bath, sun parlor, kitchenet; mod.; I. C., L; reas.

UNIVERSITY, 6131 — TO RENT — 2 FRT. rms., suite, comp. furn.; 2d apt.; blk. L sta.

VINCENNES-AV., 4246, 2D—TO RENT—LGE. comfortable room; lavatory; steam; suitable 2; emp. pref.; best trans.; ex. board opt.; reas.

VINCENNES-AV., 4740—TO RENT—ELEGT. furn. room; priv.; mod. Drex. 5416. Baron.

WOODLAWN-AV., 4523 [KENWOOD] — TO Rent—3 large, sunny, finely furnished rms. in private home; reas.; excellent trans.

WOODLAWN, 6044, 2D—TO RENT—FRT. back parlors, sing. or suite; mod.; cheerful; well furn.; reas.; I. C., L. surf.

WOODLAWN, 6051—TO RENT — SUNNY front rooms; nr. Mid., I. C., L. MORALEE.

WOODLAWN, 6206, 2D APT.—TO RENT—Comf. furn. room, priv. fam.; gent. pfd.

WOODLAWN, 6044, 3D—TO RENT—LOVELY frt. rm. in mod. apt.; I. C., L; $2.50.

WOODLAWN-AV., 6450, 1ST APT. — TO Rent—1st and 2d parlor; pri. fam.; best trans.

YALE-AV., 7201—TO RENT—LARGE FRONT rms.; h. w. ht.; priv. res.; $2 up. Stew. 2623.

TO RENT—EXCLUSIVE HOME TO BUSIness man in private family of young adults; large, sunny outside room, with 2 south windows; priv. phone, lavatory, 2 closets; 15 mins. to loop. Oakland 5080.

TO RENT—LARGE FRONT ROOM, 2D apt.; steam heat, bath; private family; 1 or 2 gentlemen; I. C. and S. S. L trans.; 1 block Jackson Park. Phone Hyde Park 6315.

TO RENT—ELEGANTLY FURN. RM., HIGH class apt.; ref. H. P. 4025.

TO RENT—ROOMS—NORTH.

ADDISON-ST., 932, 3D—TO RENT—ATTRACtive outside rm., mod. home; L exp. Grace. 865.

ARLINGTON-PL., 429—TO RENT—LARGE front rm., run. w., steam, el., ¼ blk. Lin. Pk.

ASTOR, 1216, E. OF N. STATE, N. DIVISION—To Rent—$3 up; 1 blk. lake; choice location.

BELDEN-AV., 910 — TO RENT — NEWLY fur. ft. rms.; sgle. or dble; $2 up; nr. L exp.

BROADWAY, 4535—TO RENT—BROADWAY Bachelor Apts.; real home for men; $3.50 per week and up; showers; opp. Wilson express.

BROADWAY AND SURF-ST., LESSING APT. 3 E—To Rent—Lovely furn. frt. rm. in family of 2.

BUENA-TERRACE, 845, 2D — TO RENT — Large room, adj. bath; breakfast opt. Graceland 2916.

CLARK-ST., N., 3158, NR. BELMONT. NEW LAKEVIEW BACHELOR APARTMENTS. WELLINGTON 969. — TO RENT — DOUBLE and single front rms.; running water in every room; shower baths; lounging parlors; all features of a high class club; prices $3.50-$5; blk. from L and 5 cars.

CLARK-ST., 2703—TO RENT—LEON BACHelor Apts.; real home for men; showers; $3.50 per week up; near Diversey-pkwy. bathing beach.

CLARK-ST., N., 1558—TO RENT—WARREN bachelor apts., overlooking Lincoln Pk.; rms. single or en suite; $3 up; mod. conv.; showers.

DAKIN, 824—TO RENT—ELEG. FUR. FRT. rm.; also single; Sher. exp. Grace. 1102.

DEARBORN, N., 1301, ENTRANCE GOETHE-st.—To Rent—Elegt. furn. large front rms., 1 or 2 gentlemen; h. w. h.; elec.; brkft. Call evenings.

DEARBORN, N., 1425, 2D—TO RENT—ATtractive large front room; steam; elec.

DEARBORN, 1108, 2D—TO RENT—ATTRACtive, sunny; running water, elec. Devitt.

DELAWARE-PL., W., 6—TO RENT—LARGE, clean, light warm rms. $2 up; walk. dist.

DIVISION-ST., N. E. COR. DEARBORN—Bachelor apt., 2 rms., bath; 3d floor.

FULLERTON PKWY., 440, COR. CLARK-st.—To Rent—Newly furnished and decorated rooms; running water; cor. apt., 2d floor; $4 and up. Sunnyside 5116.

FULLERTON-AV., 917—TO RENT—NEWLY furnished parlor with bedroom. $6; single room, $2.50.

FULLERTON-PKWY., 636—TO RENT—LGE. frt. rm. for 2; also single rm.; priv. Div. 9456.

IRVING-AV., N., 4848—TO RENT—PLEAS. rm. for 1 or 2 gentlemen; priv. fam.; mod. CHAS. BOHN. Rav. 4083.

KENMORE-AV., 4739 — TO RENT — FRONT suite; side rm.; Wil. exp. Edge. 7637. ROBERTS.

KENMORE-AV., 1643, APT. 1—TO RENT—Large well furn. warm front room, $3.50; Wilson L. Sunnyside 8466.

KENMORE-AV., 4710, 1ST—TO RENT—ELEgant front suite, adj. bath; also large, light single room; $3.50. Wil. exp. Sunny. 3448.

KENMORE, 4748, 1ST—TO RENT — PLEASant outside rm., conv. bath; private; Wil. ex.

KENMORE, 4748, 3D—TO RENT—IDEAL front room for gentleman; 2 blks. Wil. sta.

KENMORE, 4229, 2D — TO RENT—DESIRable front room for one or two; also suite.

KENMORE, 4071, 3D—TO RENT—LIVING and bedroom with piano; Sher. sta.

KENMORE, 4618, 3D — TO RENT—PLEAS. ft. rm., mod., priv. lav.; suit. 1 or 2; blk. L.

LA SALLE-ST., N., 1522—TO RENT—Large, light, clean room; also single room; running water, electric light, h. w. heat; house; house.

LA SALLE, 1512—TO RENT—NICELY FUR. frt. rm.; st. ht.; $4; other, $1.50; nr. park.

LELAND, 937, 2D—TO RENT—PLEASANT rm., just east Sheridan-rd.; priv. family; Wilson ex. Sunnyside 3001.

LUNT-AV.—TO RENT—HAVE HIGH CLASS room in private home, $3; 1 blk. Rogers Park L sta., near lake. Rogers Park 4813.

MAGNOLIA, 4657, 2D—TO RENT—NICELY furn. large frt. rm.; suit. 1; Wil. exp.

MARGATE-TERRACE, 938, 2D—TO RENT—Beautifully furnished room, adj. shower bath; board optional. Sunny. 5997.

OAK-ST., E., 68—TO RENT—ROOMS; EXceptionally well furn with or without private bath; high class house.

PINE GROVE, NR. DRIVE—TO—RENT—Large alcove parlor, priv. porch; mod.; a real home; blk. from 3 cars; ref. Ph. Graceland 3466.

RACINE, 4501, 2D—TO RENT—LGE. FRT. rm. suit. 2; priv. of refined home; Wil. ex.

RACINE, 4536, 2D—TO RENT—LARGE SUNny rm., suit. 2; also single priv.; Wil. ex.

RUSH, 650—TO RENT—ELEGANT LARGE modern furn. rms.; choice location and home.

SEDGWICK, 2130, 1ST APT.—TO RENT—Large rm., 9x12; $3.50 weekly; modern; elec. lt.; priv. fam. Lincoln 3682.

SHERIDAN-RD.—TO RENT—IN MY ELEgantly furn. high class apt.; rms., single or en suite; with private bath; 1 blk. lake; nr. Bismarck Garden; Sher. L. Those desiring the best will appreciate. Graceland 898.

SHERIDAN-RD., 926, THE NORTH SHERIdan—To Rent—Modern, warm, sunny rooms; private lavatory; congenial young folks; $3-$6 week; 1 blk. Sher. ex. 16 min. loop. Well. 4020.

SHERIDAN-RD., 4430—TO RENT—LARGE, warm, light single and double rooms; also suites; excellent board opt.; Wil. ex. Edg. 6470.

SHERIDAN, 4649, NEW GRAYSTONE — TO Rent — Single rooms or suites; Wil. ex. Edg. 7353.

SHERIDAN, 4735, 2D—TO RENT—NEWLY furn. front double rm., twin beds; also single rm., priv. bath, for employed woman; Wil. ex.

SHERIDAN, 4062, 3D—TO RENT—BEAUTIfully furn. outside double rm., large closet, bath conv.; 1 blk. Sher. exp. Well. 1155.

SHERIDAN-RD., 4606—TO RENT—SUNNY or very large room; bkfst. opt. Sunny. 2760.

SHERIDAN, 4446, 1ST—TO RENT—DESIR. rms., fam. of 2; Wilson Ex. Ravens. 1749.

SHERIDAN, 4659—TO RENT—LARGE SUNny rm.; also single; reas.; Wil. ex. ... 2797.

SHERIDAN-RD., 4555, 2D—TO RENT—Pleasant outside room; gent.; priv. fam.

SHERIDAN-RD., 4548, 2D—TO RENT—LGE. room; all conv.; Wil. exp. Edge. 4748.

ST. JAMES-PL., 422—TO RENT—SINGLE front rm., steam, el.; ½ blk. pk. and Clark-st. Golden.

ST. JAMES-PL., 427—TO RENT—FRONT suite, kit. opt.; steam, el.; ½ blk. pk. Linc. 1145.

ST. JAMES-PL., 424—LARGE LIGHT ROOM; steam, electric; 2 doors Lin. Pk.; 20 min. loop, block to car; breakfast privilege; $4. E. WHITE.

SURF-ST., NR. DIVERSEY—TO RENT—RM. in high class apt. bldg.; priv. Graceland 3521.

WILSON-AV., 912, 1ST—TO RENT—CHOICE sunny rm., one or 2 gentlemen; also single, $2.75.

WILSON, 936, 2D — TO RENT — DESIRABLE lge. so. frt. rm.; well furn.; suit. 2; Wil. exp.

WILSON-AV., 1936, 2D—TO RENT—ATTRAC. lge. sunny frt. rm.; nr. Sher.; suit. 2; Wil X.

WILSON-AV., 847, NR. L—TO RENT—LGT. single or double r... $3; lge. closet; mod.

WILSON, 938, NR. SHER., 2D—TO RENT—Large sunny outside rm.; priv. fam.; Wil. ex.

WINTHROP, 4838, 2D—TO RENT—PLEASant frt. rm., adult family; reas.; Wilson ex. Edge. 8803.

WINTHROP-AV., 4721, 3D—TO RENT — Warm, comfortable outside room; $3; break. opt.

WINTHROP-AV., 4637, 2D—TO RENT—LGE. sunny rm.; comp.; mod.; Wil. ex. Sunny. 2232.

WINTHROP, 5241, 1ST—TO RENT—PLEASant rm. for 2; Argyle L. Sunnyside 6861.

TO RENT—ATTRACTIVE, LARGE FRONT room, 4 windows; steam heat, running water; 1 or 2; walking distance. Superior 4900.

TO RENT—NICELY FURN. RM., WALK. dist. Particulars, call Superior 3973.

TO RENT—FRT. RM., STM., $3; REFINED Jewish family. Argyle Ex. Edge. 7948.

TO RENT—1 OR 2; PRIVATE; SHERIDAN-rd., lake. Wellington 7868.

TO RENT — TWO WELL FURN. ROOMS; fine shower bath adj.; Wilson ex. Well. 1158.

TO RENT—ROOMS—NORTHWEST.

CAMPBELL, N., 4541—TO RENT—MOD., sunny rm., priv. fam.; $2.50 wk.; Western-av. "L."

KEDZIE, N., 4932—TO RENT—TO GENTS; high class, modern; ph. Refs., partics.; after 5 p. m. Mont. 3490.

PALMER-SQ., 3000—TO RENT—SUNNY OUTside room; priv. fam.; Logan Sq. exp. Belmont 8669.

TO RENT—FURN. ROOM IN MOD. APT.; private entrance; all privileges; Ravenswood Manor. Mont. 1981.

TO RENT—ROOMS—WEST.

OAKLEY-BLVD., S., 320—LOVELY MOD. rm. for 2; h. w. heat, elec., kitch. priv. if desired; "L" and surf. Seeley 873.

PARK-AV., 1650—TO RENT—ROOMS, $1.50-$4; elec.; steam; ex. trans. Seeley 5341.

WASHINGTON-BLVD., 4027—TO RENT—Small room for gentleman; steam heat; modern residence.

WASHINGTON, 4346—TO RENT—LGE. FRT. rm. strictly mod.; 1-2; h. w. heat; ph.

TO RENT—STRICTLY MODERN FURNISHed room, near Garfield L station; private family. Phone Garfield 2576.

TO RENT—HOUSEKEEPING ROOMS
South Side.

CALUMET, 5256—TO RENT—LGE. FRT. rm., finely furn., private kitch.; mod. Drex. 4798.

CALUMET, 3847—TO RENT—2 RMS., STM., elec., range, phone; private; reasonable.

CALUMET, 3848—TO RENT—COZY SUITES, real kitch. ranges, stm.; $2.50-$4. Doug. 1928.

CALUMET-AV., 4630, 3D — TO RENT—3 mod. furn. rms.; good trans. Kenwood 5181.

CALUMET, 4729—TO RENT—LARGE, SUNny parlor; private kitchen; L exp. SCOTT.

DORCHESTER, 5717—TO RENT—2-4 RM. well furn. apts., nr. uni., I. C. $15, $30.

DREXEL, 6412, 2D — TO RENT—LARGE front rooms, kitch., phone, elec., L exp.

ELLIS-AV., 4400—TO RENT—CORNER 2 RM. hskpg. suite; priv. lav.; elec.; 43d. Ken. L.

FIFTY-THIRD-ST., E., 846, 1ST—TO RENT—Lge. rm., kitch. priv.; 51st L exp. cor. Calu.

FORTY-SEVENTH-ST., E., 1123—TO RENT—2 and 3 room suites, furnished complete; I. C. and surf. trans. THE FRANKLIN.

FORTY-SIXTH-PL., TWO LARGE, LIGHT R., 438. The Colby. rooms, comp. furn. Drexel 8484. Excel. transp.

GRAND-BLVD., 3549—TO RENT—ELEGANTLY FURN. 3 RM. APT., EVERY ROOM FAC. BLVD.; EVERYTHING FURNISHED; $7 TO $9.

GRAND-BLVD., 3800—TO RENT—ELEGANT 2 RM. SUITE, FAC. BLVD.; SHOWER bath, mod. Doug. 6140. MRS. HUCK.

GRAND-BLVD., 3636—TO RENT — LARGE front room, r. w., st., elec.; kitchenette.

GRAND-BLVD., 3808, 3D—TO RENT—4 RM. bright hskpg. suite; private bath.

GRAND-BLVD., 3750-52—TO RENT—2 AND 3 room hskpg. apts. facing blvd.; $7, $8, $9.

GRAND-BLVD., 4144—TO RENT—NEWLY furn. frt. rm., kit. priv.; 43d exp. Bristol.

GREENWOOD-AV., 4404-06—TO RENT—NEW 1 AND 2 ROOM FRONT HSKPG. SUITES, EXCLUSIVE AND BEAUTIFULLY FURN.

INDIANA, 3409—TO RENT—FRONT CLEAN ...

INDIANA, 5409, 3D—TO RENT—LARGE RM. hskpg. privil.; priv. apt.; home comforts.

INGLESIDE, 5427, 3D—TO RENT—CHOICE of 2 frt. rms., well furn.; strictly mod.; kit priv.; desir. loc. Mid. 6174.

INGLESIDE, 6336, 3D—TO RENT—2 NICE clean hskpg rooms; steam, electric, phone; all conveniences; L exp.; reasonable.

KIMBARK-AV., 5713—TO RENT—FURN. rm. and kitchen; steam heat. Hyde Pk. 8148.

LAKE PK., 3702 — TO RENT — HANDSOME furn. 2 rms.; electric lt., stm., range, sink; silver, linen, ice box; 1 blk. L. C., Cott. Grove; $6.50; also fine bdrm. PURPLE. Oak. 6308.

LAKE PARK-AV., 4352—TO RENT—3 RMS., completely and beautifully furn. for hskpg.; stm., private bath and porch; comfortable, refined quarters. I. C., L exp. MISS MOSHER.

LANGLEY, 6034—TO RENT—NICELY FURN. 3 rm. front suite; all mod. conv.; $6.

MICHIGAN, 3340 — TO RENT—FOR MOD. homelike surroundings, conv., cleanliness, try the Strathmore; single-double or conn. rooms; steam, run. water, elec.; maid; fully equipped for hskpg.; rates reas.

MICHIGAN-AV., 2446—TO RENT—HSKPG. suites, furnished complete; disappearing beds; private bath; kitchenette; $6 to $12. Phone Calumet 5428.

MICHIGAN-AV., 4104—TO RENT—NEW bldg., California Apartments, 2 rooms and tiled shower bath; ready to live; $11 to $14.

MICH.-AV., 3825, 2S—TO RENT—COMP. furn. frt. hskp. rms. with alcove, r. w., stm.

OAKWOOD-BLVD., 857—TO RENT—FRONT rm., kitch., water, stm.; also 2 rms., comp., $4.50.

PRAIRIE-AV., 2340 — TO RENT — HSKP. suites, with or without priv. bath and ph.; stm. ht., el. lt.; best trans. Ref. exch. Calumet 5421.

PRAIRIE, 4441—TO RENT—2 OR 3 UNFURnished rms. for light housekeeping; steam heat; also single room.

PRAIRIE, 5040, 1ST—TO RENT—1 OR 2 large rms., kitch. priv.; reas.; 51st L exp.

SIXTY-SEVENTH-BLVD., W., 208—TO Rent—Rm. and kitchenette, completely furnished; gas, ice, and linen furnished; linens laundered; steam; excellent trans.; Rock Island R. R. and Wentworth surface; no other roomers. Ph. Eng. 8001.

SO. PARK-AV., 2251—TO RENT—LARGE 2 room suite of rms. with kitchenette; beaut. for hkeeping.; s. heat; lots h. w., and clean; $3.00 up per week. Calumet 3388.

SOUTH PARK-AV., 3251—TO RENT—FURnished housekeeping room for one; comfortable; $2 per week. Ph. Douglas 4995.

STONY ISLAND-AV., 6144—TO RENT—ATtractive, up to date 3 rm. suite; private bath and porch; reas.; facing Jackson Pk.; all trans.

UNIVERSITY, 6131—TO RENT—2 RMS., kitch. range; po. to selves; I. C., blk. L sta.

North Side.

BELDEN-AV., 825—TO RENT—CHEERFUL front housekeeping rooms; good heat; Fullerton express.

CLARK-ST., N., 2032, FLAT K, CORNER Oakdale—To Rent—Attractively furnished, complete hskpg. suite; every convenience; steam, electric; ex. trans. Wellington 8822.

CLARK-ST., N., 1416—TO RENT—2 OR 3 rm., ft. parlor, kitch., stm., elec.; $5.00.

DEARBORN, N., 1221, 2D—TO RENT—MODern frt. hskpg. suite; stm. ht.; priv. fam.

EASTWOOD-AV.—TO RENT—COZY FURnished housekpg. suite, 2 of 3 outside sunny rms.; private corner apt.; nr. Wilson L and lake; reas. Phone Ravenswood 3248.

EDGECOMB, 937, 2D—TO RENT—3 RM. hskpg. suite; furn. complete; strictly private; real kitchen; Sher. ex. Grace. 3671. Dutton.

ERIE, E., 215—TO RENT—FURN. 4 RM., $7; 2 rm., $5; rm., $2; stm. FANCHER.

FULLERTON-AV., 903—TO RENT—ATTRACtive outside 3 room apt., well heated, large kitch., laundry, gas range; ½ blk. "L" exp.

FULLERTON, 916—TO RENT—FURN. FR. hskpg. rm.; s. h., r. w.; sing. rm.; L exp.

KENMORE-AV., 4122, 2D—TO RENT—LGE. front room in mod. apt.; stm., elect., ph.; fur. comp. for hskpg.; fine location; Sher. ex.; reas.

LANE-CT., 2027—TO RENT—2 OR 3 ROOM hskpg. suites; run. w.; steam; laundry.

LA SALLE, N., 1241—TO RENT—MOD. 3 room hskpg. suite; run. w., steam, elec. lgt.

LA SALLE-ST., 1514—TO RENT—FRT. hskpg. suite; stm.; r. w.; range; $7-$7.50.

MALDEN, 4608, 3D—TO RENT—LARGE frt. rm.; kitch. privl. Edgew. 3224.

ORCHARD-ST., 2437—TO RENT—2 RM. furn. heated flat; light hspg.

RACINE-AV., 4611, 1ST—TO RENT—2 ROOM hskpg. suite; real kitchen; Wil. ex. sta.

ROSLYN-PL., 416—TO RENT—HSKPG. RMS. with kitchenette, h. w. ht., run water, elec.

SHERIDAN-RD.—TO RENT—HIGH CLASS furnished housekeeping suite; block from Wilson express; references. Edge. 4641.

SHEFFIELD-AV., 3462—TO RENT—3 HSKG. rooms; steam; 1 blk. "L." Well. 159.

SUPERIOR, E., 200 — TO RENT — BEAUT. hskpg. rms., stm., all conv.; adults; $4 up.

WILSON-AV., 904, 2D—TO RENT—SUITE OF 2 large rooms and kitchenette; furn. complete; priv. porch. Tel. Rav. 7503.

WINTHROP-AV., 4867—TO RENT—SINGLE furn. hskpg. rm., stm. e. l.; Ark. ex.; $2.50. Edgewater 2261.

WINTHROP-AV., 4901—TO RENT—2 LARGE rms., complete hskpg; h. w. heat; Argyle ex.

WRIGHTWOOD-AV., 646—TO RENT—LGE. well furn. rooms with kitchenette; nr. Clark.

Northwest Side.

TO RENT — 4 ROOMS FURNISHED COMplete for housekeeping, to desirable party; strictly private. Rent $25 per month. 4120 N. Irving-av. Lake View 2635.

West Side.

CARPENTER-ST., N., 161 — TO RENT — Strangers arriving in Chicago or parties rooming or boarding should see the two room suites, complete for hskpg.; elec. light, dishes, bedding; $2, $3, and $3.50 week. We have respectable tenants and rooms for more. So quiet here it's called "Peaceful Valley."

JACKSON-BLVD., W., 1212—TO RENT—Suite or front parlor for hskpg.; mod. conv.

MONROE-ST., W., 3137—TO RENT—WARM rm. and kitchen; lady; $1.75 wk.

PARK-AV., 1632—TO RENT—FRONT HSKG. suite, stm., elec.; ex. trans. Seeley 5317.

WASHINGTON-BLVD., 2147—TO RENT—Elegant spacious front suite; st., el.; refs.

WANTED—TO RENT—ROOMS.

WANTED—TO RENT—FURNISHED TWO room suite with bath and kitchenette, on North Side, near lake and elevated; references exchanged. Address J E 227, Tribune.

WANTED—TO RENT—TWO BEDROOMS, BY two business gentlemen, in private Jewish family; state full particulars. Address M 240, Tribune.

WANTED—TO RENT—DESIRABLE RM. ON S. Michigan, pref. with bath; young gentleman. Address L 488, Tribune.

WANTED—TO RENT—ROOM; "LAY MUSIcian"; Kenwood; exchg. lessons. Address L 155, Tribune.

WANTED—TO RENT—BY YOUNG MAN, room with board; Log Square dist. Address M 117, Tribune.

WANTED — TO RENT — SOUTH OF 43D, close to exp. serv.; state rental. Address M 327, Tribune.

WANTED—TO RENT—CLEAN, COMPL. 3 rm. hskpg. suite by young married couple; No. Side; refs. Address L 174, Tribune.

WANTED—TO RENT—SHARE APART. care same for payment. Oak. 1965.

WANTED—TO RENT—2 ROOM FURNISHED apt., reasonable. Address L 170, Tribune.

BOARD AND LODGING—SOUTH.

BERKELEY-AV., 4324—ATTRACTIVE RMS., all modern conv., appetizing meals; I. C., L. 43d.

BLACKSTONE-AV., 5714-32, THE HARVARD. Phone H. P. 2780 and 2781; near station and electric; 12 min. to loop; beautiful surroundings; golf, etc.; $6 up in annex; $8 up main bldg.; home cooking; phone in each room.

BLACKSTONE-AV., 5335—THE GREYSTONE—Spacious outside rooms with lav. or bath; famous for our SUPERIOR TABLE; I. C. exp.

BLACKSTONE-AV., 5030—MODERN ROOM; fine trans.; good board; very reasonable.

CALUMET, 5036—NICE LARGE ROOM; SINgle rm.; excel. board; best trans.; Jewish.

CALUMET, 4711, 2D—BOARD, RM., SUIT. 2; refs. req.; reas.; HIRSCH. Drex. 2477.

DORCHESTER, 4720—2 LGE. FRT. RMS.; plenty of heat and hot water at all times; best table market affords; I. C. exp. and surf.

DORCHESTER-AV., 5610, THE HOMESTEAD—Excellent meals; congenial people. Phone Hyde Park 1486.

DORCHESTER, 5336—SINGLE OR DOUBLE rms., quiet home; best table; nr. I. C. exp.

DREXEL-BLVD., 3967—WARWICK MANOR—Finely furnished sunny rooms; every modern conv.; best home table; ex. trans.; reas.

ELLIS-AV., 4550—FRONT RM., MOD. HOME, double or single; run. water; board opt.

ELLIS-AV., 3931—NEATLY FURN., WARM rooms; good cooking; real home; all conv.

FORTY-EIGHTH, E., 438—LGE. OUTSIDE room; board opt.; priv. res. Kenwood 76.

HARPER-AV., 5208 — A REAL HOME FOR young people, near 53d I. C. express station; elec. light, steam heat; best table in Hyde Pk.

INDIANA-AV., 4048, MONNETT HALL, FOR young women—Phone Oakland 1362—Rooms, $1.50 up in annex; meals optional; rooms with meals, $5.25 up in main bldg. Business women, students, teachers. Latch keys. Refs. Famous home cooking. Surface, elevated.

KIMBARK-AV., 6638, 1ST—IF YOU ARE A refined, married couple or bachelors and want exceptional advantages in an attractive, warm apartment [grand piano], good neighborhood, I. C. trans., call Midway 2205.

KIMBARK, 6230—COZY, WARM SINGLE room; modern; real home cooking; I. C., L.

LAKE PARK-AV., 4727—THE LA VERGNE. Comfortable rms. or suites; ex. table; I. C.

PRAIRIE, 6027, 1ST—A REAL HOME FOR 2 or 3 emp.; $5.50 each; sleeping porch; L and surf.

PRAIRIE, 4402—ATTRACTIVE ROOMS IN high class apt.; exc. board; 43d L. Ken. 6596.

VINCENNES, 4454-56—HIGH CLASS MOD. front rooms or suite; ex. board.

TO RENT— IN KENWOOD. NEAR 39TH-ST. I. C. STA. AND L. Beautiful 2 rm. suite; private bath; new mahogany furniture; in modern residence, facing lake; meals optional. Oakland 6978.

TO RENT—KENWOOD, I. C. AND IND.-AV. CAR; IN 7 ROOM APT. [2 BATHS] FINE FRONT ROOM, WELL FURNISHED, WITH BKFST., $6.50; NO OTHER GUESTS. DREXEL 1060.

A SMALL PRIVATE FAMILY HAVING large, high class home, exclusive section Kenwood, will take refined couple; every convenience and priv.; ref. exch. Drexel 464. Otis.

ATTRACTIVE, CONGENIAL HOME; REfined people; excel. meals; reas.; Ken. L. Oak. 5109.

LARGE, LIGHT SUITE OF 2 ROOMS AND 1 single room for 1 or 2; good transp.; excellent meals; exclusive. Address D F 126, Tribune.

WILL BD. INFANTS OVER 3 YRS. MY PRIVATE HOME; EX. CARE. DOUG. 1572.

CHILDREN CARED FOR — PRIV. HOME; age 7 to 14; $5 per wk. Douglas 7149.

BOARD AND LODGING—NORTH.

ADDISON-ST., 923, 3D—LARGE OUTSIDE rm., for 2; ex. meals; ½ blk. L exp.; mod. Grace 8008.

BRADLEY-PL., 2042—LARGE RM. WITH board; priv. fam.; exc. trans. L. V. 2695.

CASS-ST., 637 — UNUSUALLY CHOICE, well furnished steam heated rooms; bath; refined surroundings; excellent cuisine; moderate rates; walking distance.

DEARBORN, N., 1257—ATTRACTIVE DOUble and single rooms; every modern convenience; exc. table; walking dist. Ph. Sup. 5062.

DEARBORN-AV., 1012—PLEASANT ROOMS, well furnished; all modern conveniences; table unexcelled; the most beautiful and most exclusive home on North Side; best trans.

DEARBORN, N., 1261—RM.; PRIV. BATH; other rms., cater to fam.; exc. table. Sup. 2303.

DIVERSEY-PKWY., 500, THE BREWSTER—1 to 4 rm. suites; cafe in connection. Wellington 7133.

FULLERTON-PKWY., 440, APT. C—BEAUtiful cor. room in mod. apt., suit. for 2; stm., el.; ½ blk. pk.; ex. table. Lincoln 8643.

FULLERTON-PKWY., 553—COMFORTABLE, neatly furn., st. htd. rms.; good home cookg.

HAZEL-AV.—WELL FURN., LGE. ROOM, congenial priv. homey board optional; 1 blk. Wilson express. Edgewater 9325.

HOLLYWOOD-AV., 1461—PRIVATE FAMily has large front room suitable for 2; modern house; good meals; home comforts; reasonable rates.

KENMORE, 4517—THE HOMEWOOD—SINgle, double rms.; also suites; home comforts; exc. table.

KENMORE-AV., 5642, COLCHESTER INN—Rooms, single or en suite, private bath, excel. cuisine; 1 blk. Bryn Mawr sta. Sunny. 5875.

KENMORE-AV., 4657, 1ST — BEAUTIFUL front corner room, single or en suite; excellent home table; Wilson exp. Edg. 6008.

KENMORE-AV., 4304, 2D—SINGLE ROOM, with good board, $6 per week; Wilson ex.

LAWRENCE-AV., 1024 — THE NETHERlands—Fine rooms adj. bath; a delightful home for fastidious people; luxurious meals. Sunnyside 1780.

LINCOLN-PKWY., 706—CHOICE OF TWO large rooms, closets, lavatories, single rm.; steam heat; house kept delightfully warm; plenty of hot water; unexcelled home cooked meals; no reasonable request refused. Phone Superior 6518.

MAGNOLIA, 4516—DESIRABLE FRT. ALcove rm., superior tab.; Amer. plan. Sunny 2902.

RACINE, 4411—MOD. 3 RM. SUITE; R. W.; ex. tab.; also single rms., $7 up. Edg. 6778.

ROKEBY, NR. SHERIDAN — ST. HT. ROOM and board for 2 in Christian Science priv. fam.; $14 wk.; exc. tab.; Sher. ex. Well. 7651.

SHERIDAN, 5000, 1ST APT.—DESIRABLE, pleasant front rm., suit. for 2 or more; small, congenial adult family; home cooking; Argyle L. Edge. 9302.

SHERIDAN-RD., 915 — GRACELAND 7379. THE GRACELAND. Most comfortable family home on the North Side. Excellent table. Sheridan ex. station.

SHERIDAN-RD., NR. CLARENDON—HAVE front room in beautifully furn. home, for congenial refined people employed; $9 wk.; ref.; Sher. ex., Broadway surf. Graceland 3773.

SHERIDAN-RD., 4234 — LARGE OUTSIDE room and alcove; exc. table; Wil. ex.

SHERIDAN-RD., 4800—FINE HOME; ATtractive room; best table. Tel. Sunnyside 6554.

WINTHROP, 5938—CORNER RESIDENCE, in exclusive neighborhood; pleasant frt. suite, for 2 or 3; large room for 2; excel. cuisine; nr. lake. Thorndale L. Rav. 6996.

WINTHROP, 4871—PLEASANT RM. 4, FOR 2 or fam.; rates; excel. table. Argyle L. Edge. ...

WISCONSIN-ST., 226, OPP. LINCOLN PK.—Rooms; excellent meals; single $6 up; double $12 up; 15 minutes to loop. Lincoln 1243.

BOARD AND LODGING—WEST.

WASHINGTON-BLVD., 1416—MOD ROOMS, excel. board; stm. h.; $5 up. Monroe 3839.

WASHINGTON-BLVD., 2212 — LGE. RM.; lavatory; st. ht.; excel. board; beaut. home.

BOARD & LODGING—MISCELLAN'S.

CAN GIVE INVALID BOARD CARE, $12 week; experienced. Address L 597, Tribune.

HOTELS.

Drexel Arms
200 ROOMS.
FINEST BOULEVARD LOCATION.
Large, attractive rooms, with private bath AT $1.50 PER DAY FOR TWO PEOPLE. SINGLE ROOMS with lavatory, $1; wkly. $6 up. Every modern convenience; 18 minutes from center; Cottage Grove cars to door; elevator and ill. Central two blocks. Tel. Drexel 9573. CAFE THE BEST. MODERATE PRICES. DREXEL AND OAKWOOD-BLVD.

NORTH SHORE HOTEL.
American and European Plans.
Telephone Edgewater 7818.
Broadway and Sunnyside-av.
Express trains to Wilson-av. via N. W. Elevated, 2 minutes to hotel. Steam heat, running water, telephones; very moderate prices. Best restaurant in city for popular priced meals. A suite of 3 rooms with private bath for four persons, American plan, $9 each; European plan, $15 for suite.

HOTEL LA STRAIN AND ANNEX.
3535 Ellis-av.
Cozy, steam heated, electric lighted rooms. I. C. and surface lines 1 block, 10 minutes' ride to business and amusement centers. American plan, single, $8 to $12 per week; double, $14 up. Attractive permanent and family rates. Best home cuisine in city. European plan, $1 per day. Attractive weekly and monthly rates.
J. O'DONNELL, Prop. Phone Douglas 7100.

HOTEL STRAND, COTTAGE GROVE-AV., AT 63D-ST. Phone Midway 820. JACK NILES, Mgr. — THE ONLY "NO TIP" HOTEL IN CHICAGO. 200 Rooms. Room with Bath $1.50. PERMAN'T RATES: Room with Bath, $10 week. Room without Bath, $6 week.

EASTWOOD HOTEL AND ANNEX. EUROPEAN. 4644 Sheridan-rd. Edgewater 3197. — EVERYTHING NEW and up to date; rooms with bath or en suite; private porches; also fully equipped kitchen apts.; disappearing beds, popular price cafe; Wilson elevated express to Wilson-av.

HOTEL GRASMERE. European. 4631 Sheridan-rd. Ravenswood 3701. — MOST EXCLUSIVE hotel on North Shore; just completed; every room with bath; single or en suite, with private porches; large, beautiful sun parlor; Wilson-av. sta. N. W. Elev., 18 min. to loop; two blocks from lake.

ALCAZAR INN. [American plan.] 905 Windsor-av. near Wilson-av. Tel. Edgewater 1082. — DELIGHTFUL 3 RM. suite with private bath, suitable for small family or 2 to 4 gents or ladies; also single rooms; excellent table; 18 min. to loop, Wilson L express.

NEW AND MODERN. Finest loc. in city. 10 min. I. C. exp. to loop. Single and double rms.; priv. bath; phones, etc.; $8-$15 wk. Exc. table. — SOUTH SHORE HOTEL. 1454-64 Hyde Pk.-bvd. [Formerly 51st-st.] American Plan.

HOTEL PLYMOUTH. Phone Edgewater 9200-1-2-3-4. — NORTH SIDE'S newest modern hotel; 175 outside rooms, single, 2, 3, and 4 room suites; Broadway and Leland, 1 square north Wilson L station.

THE ARCOLA, 3800 LAKE PARK-AV.—FOR homelike surroundings, comfort, convenience, cleanliness, good service, and best of meals, try The Arcola. For years it has stood the test. Suites with and without baths, running water in all rooms. Rates moderate.

HOTEL GRANVILLE. 3801 Grand-blvd. Doug. 4604. — EXCLUSIVE FAMily hotel; beaut. front rms.; priv. bath; single rms., $4.50 up; parlors; cafe; 15 min. to loop, L and surface.

CORNELL-AV., 5227, THE GALE—UNUSUally attractive home for people of refinement. Suite with bath, sleeping porch, running water; rates to business people; 10 minutes to city. I. C. express; refs. exchanged. Mid. 763.

A GOOD HOME FOR THE BUSY FOLKS. CHICAGO HOTEL. RATES 50C A DAY—$2.50 PER WEEK. 22 S. CLARK-ST., close to MADISON-ST.

HOLLAND HOTEL. 53d and Lake Park-av. American plan. Single, $8 per week and up; two, $16 up. Phone in rooms; half block I. C. Tel. Midway 2612.

THE ARLINGTON. 537 N. Dearborn. — HOTEL WITH HOME comforts; run. water; phones; walking dist.; $8 up; American plan. Phone Superior 6718.

THE NORTHROPE AND ANNEX. 5540 Cornell-av. — ROOMS, SINGLE OR en suite, newly dec., with or without bath; home table; I. C. exp. Midway 5183.

NEW BRADFORD HOTEL, 30TH AND MICHIGAN-AV. — 200 OUTSIDE ROOMS—Phones; steam heat. $2.50 to $6 wkly.; cafe in connec. Doug. 6691.

VINCENNES HOTEL, 36TH AND VINCENNES-AV. — SINGLE RMS., $5 WK up; beaut. suites, $12.50 up; priv. baths; 15 min loop. Tel. Douglas 410.

COLONIAL HOTEL, 6325 KENWOOD-AV.—Single person, room and board, $7.00; two persons, $13.00 up weekly; good table our specialty. Phone Midway 1626.

HOTEL BRADLEY—RUSH AND GRAND-av.—Rooms with bath, $7, $8, $9, and $10.50 per week; walking distance. Superior 5554.

BELVOIR HOTEL, 1035 EAST 47TH-ST.—IN the heart of "Beautiful Kenwood," newly decorated rms. with running water and phone; very best table. 4Cr at door. Oakland 1051.

NETHERLAND HOTEL—2124 MICHIGAN-av.—Rooms, single or en suite, with connecting bath, $4 a week up. Calumet 4615.

ST. REGIS HOTEL, 522 N. CLARK-ST.—European. Absolutely modern; walking distance to loop. Rooms with or without bath.

SHERIDAN PK. HOTEL, 4631 N. RACINE-av.—Home for business people. Mod. conveniences; exc. tab.; 1½ blks. Wil. ex. Edg. 2721.

THE MURRAY INN, 5151 CORNELL-AV.—Small exclusive hotel, American or European; spec. rates permanent guests.

KENWOOD HOTEL, 47TH AND KENWOOD. Maid, elevator, and bellboy service; cafe in building. Oakland 1000.

HOTEL HUNTINGTON, 549 E. 37TH-ST.—Am. plan; entirely new, convenient, up to date, for business people. Douglas 1646.

BACHELOR APTS., 1512 HYDE PARK-blvd., rooms with connecting bath, $7 to $15 per week; I. C. express and surface transp.

HOTEL MARLOW, 939 WILSON-AV.—ATtractive suites and single rooms; priv. baths; home cooking; Wil. L. Sunnyside 4040.

HOTELS.

DISCRIMINATING PEOPLE HEARTILY ENJOY THE MOST MODERN MODE OF LIVING AT THE
ST. GEORGE RESIDENTIAL HOTEL
ON THE MIDWAY ONE BLOCK WEST OF THE I. C. STA. AT 60TH-ST. TELEPHONE MIDWAY 5736.
Each apartment consists of a combined living and dining room with cabinet wall bed, two wardrobes; completely furnished from rugs to table linen; kitchenette with gas range, icebox, sink, etc.; bathroom and private porch with cot and awning; rental $40 to $60 a month.

HOTEL HAYES AND ANNEX. HOTEL WOODLAWN. — ONE BLOCK FROM ELEVATED STA. JACKSON PK. EXPRESS; CONVENIENT TO ILLINOIS CENTRAL. NICELY FURNISHED ROOMS WITH OR WITHOUT PRIVATE BATH; RATES $1 TO $2.50 PER DAY, $6 TO $14 PER WEEK. DOUBLE, $15 TO $25 PER WEEK. AMERICAN PLAN. PHONE HYDE PARK 4400. 64TH AND UNIVERSITY-AV.

Warner Hotel
COTTAGE GROVE-AV. AND 33D-ST.
SPECIAL REDUCTIONS TO PERMANENT GUESTS.
Single room, without bath, per week......
Single room, priv. bath, per week......
Double room, priv. bath, per week......
2 room suites, priv. bath, per week......
3 room suites, priv. bath, per week......
Special rates by the month.
European. Phone Douglas ...

HOTEL DEL PRADO. — ON THE MIDWAY, blvd. and Jackson Park; 400 rooms with bath. American Plan. Golf, tennis, bathing at our door.

BOARD WANTED.

BOARD—YOUNG MAN, LATIN-AMERICAN gentleman; like to board; refined private family; refs. Zambrano, Box 733, City. Address L ..., Tribune.

BOARD—LADY EMPLOYED, IN REFINED private family; South or West; good trans.; ref. Address L 110, Tribune.

ROOMMATES.

YOUNG LADY WILL SHARE HER ELEgant S. S. apt. with refined, congenial girl. Phone Douglas 9577.

TO RENT—HOUSES—SOUTH.

TO RENT—14 ROOM HOUSE, MICH.-AV. nr. 22d; low rent. A. C. HONORE, ... S. Michigan-av. Phone Harrison 1682.

TO RENT—STRICTLY MOD. 10 RM. HOUSE; china closet; gas range; furnace; ... Phone Douglas 5901.

TO RENT—STEAM HEAT ROOMING HOUSE on corner; 2458 Prairie-av.; bargain. W. M. BRINKMAN, 3119 Indiana-av.

TO RENT—3105 ELLIS-AV., FINE ... brick residence, modern. Central ...

TO RENT—HOUSES—NORTH.

TO RENT—DANDY 10 ROOM HOUSE ... Lincoln Park; especially suitable for rooming house; hdw. floors; run. water ...; just vacated. KEITH-RIVENBURGH, ... N. Clark.

TO RENT—1720 MORSE-AV [E. ROGERS Park], 7 room mod. stucco; furnace, ... lights.

JNO. M. FANNIN & CO., 8 S. Dearborn-st.

TO RENT—8 R. HOUSE, HOT WATER heat, near Rav. L; restricted residence section. 4506 N. Sacramento. Montrose ...

TO RENT—HOUSES—WEST.

TO RENT—9 ROOM STRICTLY MODERN house overlooking Garfield Park; large ...; all rooms light; will decorate to suit; ... liberal concessions. Phone owner, ... 7220.

TO RENT—HOUSES—SUBURBAN.

TO RENT—NORTH SHORE, EVANSTON TO Lake Forest, furnished and unfurnished houses, cottages, and country places for winter and summer occupancy. J. L. FLOYD, ... Dearborn-st.

TO RENT—NORWOOD PK., 8 R. MOD., H. w. heat; aut. water heater; large lawn; fruit trees, bushes; chicken house and yard; ... trans.; conc. Address L 574, Tribune.

TO RENT—FURNISHED HOUSES.

TO RENT—ATTRACTIVE HOUSE, LARGE rooms and bath, at MORGAN PARK. Completely furnished; hot water heat, ... fireplaces; reasonable rent. Family ... during winter. Phone Central 7123.

TO RENT—FOR 2 MONTHS, BEAUTIFULLY furn. 7 rm. bungalow; hot water heat; modern in all respects. Phone Maywood 270.

TO RENT—NEAT 4 R. FURN. COTTAGE; bath; furnace, gas. 3542 Evergreen-av.

TO RENT—FLATS—SOUTH.

NEW SMALL APTS.
N. E. Cor. 50th-pl. and St. Lawrence-av.
Liberal Concessions.
Three and four rooms with two ... In-a-Dor beds in each aptmt.; front porches. Ready for occupancy. Agent on premises. JAMES G. BARSALOUX, 1501 ... Hyde Park 10 or Drexel 15...

TO RENT—
S. w. cor. 49th-st. and Indiana-av., ... rm. apts., $34 and $45.
S. w. cor. 42d-st. and Prairie-av., ... rm. apts., $32.50 to $35; decorate to suit.
1606 E. 55th-st., 4 r. and stove heat, $...
S. w. cor. 43d-st. and Ellis-av., ... modern apts., $30 to $60; decorate to suit. Central 6634. M. H. SPADES, 110 S. Dearborn.

TO RENT—CONCESSIONS—
Steam heat; very desirable 3, 4, 5, 6, 7, and 8 room apartments. 2901 Calumet-av. $18 to $40. 315 E. 39th-st., near Lake-av., $15 to $... 3006 Calumet-av., 6 rooms, $37.50. See representative on premises or call BURLEY & CO., Doug. 664, Auto. ...

TO RENT—HOLTON, SEELYE & CO., ... Dearborn-st.
2922-4 Cottage Grove, unheated, 4 rms. ...
3005-7 Cottage Grove, unheated, 5 and 6 rooms ...
3854-6 Lowe-av., unheated, 5 rms. ...

TO RENT—6 AND 7 ROOM APARTMENTS, steam heat; n. w. cor. 41st-st. and ... av.; one block to "L" station; hardwood floors; electric light; will be decorated to suit; $35 to $45. See janitor on premises or phone Wellington 6280.

TO RENT—FOR HOTEL PURPOSES, MODern 8 apt. bldg., consisting of ... I. C. and L transportation; very ... lease to desirable tenant. Address D ..., Tribune.

TO RENT—S. W. COR. 50TH-PL. AND Evans-av., near Washington Park, ... apts.; individual porches; choice of ... tions; also corner 4 room apt.; reasonable. ... janitor. Central 299.

TO RENT—S. W. CORNER 46TH AND VINcennes-av., desirable 4, 5, and 7 room apts., all light rooms; $32.50-$45. H. F. NUBOLD & CO., 1007 E. 43d-st. Oakland 1303.

TO RENT—561 34TH-PL., OVERLOOKING lake and Woodland Park; excellent ... flats, 6 large rooms; steam, $30 to $... reasonable concession. See janitor. ...

TO RENT — 3841 COTTAGE GROVE-AV., light 4 room flats, with bath; plenty of heat and hot water; private porches; ... janitor. Central 299.

TO RENT—4859 CALUMET-AV., OPPOSITE Corpus Christi church, fine modern ... apt.; near park, elevated, and surface lines. See janitor. Cent. 299.

TO RENT—3710-18 PRAIRIE-AV., ... modern steam heated flats; $32.50 to $... these before renting; near L station. ... tor on premises or phone Wellington ...

TO RENT—4500 VINCENNES-AV., ... room flats; steam heat, hot and cold water, electric lights, etc.; $30 to $37.50. EDWIN ROMBERG, 30 N. La Salle-st.

TO RENT—TO SUBLEASE—APT., 11 ROOMS, 3 baths, sunny south exposure, large ... 46th and Greenwood; concessions; ... Oakland 4464.

TO RENT — 4104 MICHIGAN-AV., NEW building, California Apartments, 2 rooms, ... porch, and tiled bath, with shower. ...

TO RENT—3116 INDIANA-AV., 3D, 6 ROOMS, steam; electric light; modern; $45. HOBBS & GRUBB, 105 E. 51st-st.

TO RENT—6 AND 4 ROOMS; STEAM HEAT, hot water; newly decorated; in ... $25-$30; free to 1st. 6410 Ellis. ...

TO RENT—4542 COTTAGE GROVE-AV., flat, 5 rooms; steam heat; hot water; ... 4543 Evans-av., 1st, 5 rooms, $23.

TO RENT—LOOK AT THESE FIRST— 4956 Vincennes-av., 3d, 4 r... WM. KIRK & CO., 404 E. 47th-st. ...

TO RENT—BRAND NEW 4 RM. APTS., ... e. cor. 68th-st. and Harper-av.; ... See agent on premises daily and Sunday.

TO RENT—BEFORE RENTING GET list of Hyde Park apts. and houses. ... & MEAGHER, 51st and L. Drexel ...

TO RENT—3 AND 4 ROOM FLATS, ... steam, hot water, oak floors, electric ... good trans. LENOX, 3537 Cottage Grove ...

TO RENT—5322-4 CALUMET; 6-7 RMS., park and L; in fine condition; $35 to ... MAN & BECKER, 300 E. 51st-st. ...

TO RENT—2828 CALUMET-AV., ... flats; steam heat, hot water, ... laundry; priv. storerooms, etc.; adults; ...

TO RENT—6050 BLACKSTONE-AV., 6 ... flat, very desirable corner flat; ... bath; steam; $18. See janitor.

TO RENT—5 ROOM APT., MODERN, ... Calumet-av. Heated garage ... E. STAFF, 5358 Calumet-av.

TO RENT — 7 LARGE, LIGHT RMS., steam; 2d flat; $32.50. 5306 Wabash-av.

TO RENT—1243 W. GARFIELD-BLVD., 5 rooms; steam heat. Englewood ...

TO RENT—330 W. SIXTY-NINTH, ... flat, all light; best tr ns. Went. ...

TO RENT—8 ROOM FLAT; HEAT; HOT WATER; good trans. 3948 Prairie-av. ...

TO RENT—6 R.; LARGE, LIGHT ... porch; conc.; low rent; ...

TO RENT—7 ROOM FLAT, STEAM HEAT, 1 month free. 6028 Blackstone-av. ...

TO RENT—LIGHT 4 RM. FLAT, ... bldg. 3858 Cottage Grove-av. ...

TO RENT—6947 EAST END-AV.—6 ROOMS, modern; stove heat; $18.00.

TO RENT—FLATS—SOUTH.

48 NEW APTS.
6 ROOMS—2 BATHS.
$75.00.
4716-4758 INGLESIDE-AV.
ONE BLOCK EAST OF DREXEL-BLVD.
STRICTLY RESIDENCE STYLE.
DINING AND LIVING ROOMS IN FRONT.
FINISH MAHOGANY AND WHITE ENAMEL.
VACUUM CLEANERS FREE.
OFFICE 4701 DREXEL-BLVD.
TEL. KENWOOD 835.

ECONOMY OF SPACE REDUCES RENTAL.
New 3 and 4 room apts.; sun parlors, private front porches, in-a-dor beds; oil decorations; exclusive Kenwood neighborhood; best transp.; one block to Kenwood "L," I. C., and surf. line; $35 to $50. Navona Apts., 3972 Ellis-av. Agent on premises or phone Ken. 4197.

TO RENT—6 R. STEAM FLATS, $29; FINE; N. E. corner 66th and Ingleside-av.

TO RENT—FLATS—NORTH.

HIGH CLASS NEW APARTMENTS
N. E. COR. KENMORE & HOLLYWOOD-AV. FINEST CORNER IN EDGEWATER.
7-8-9 rooms, with 2 and 3 baths; sleeping and sun porches; overlooking lake; all latest improvements; vapor heating, vacuum cleaners, ... and tile baths; screens cover full opening of windows; apartments finished in genuine mahogany and white enamel.
WILL DECORATE TO SUIT.
Rentals $110 to $175 monthly; 3 year leases. Agent on premises. Phone Lake View 515.

TO RENT— TO RENT—
BLACKSTONE APARTMENTS. 5615-33 N. Robey-st.
4 and 5 rooms. Best value in city for money. New and Modern. Agent on Premises.
KEIDEL & MORAN, 6 N. Clark-st. Main 1633.

TO RENT—FREE RENT TO FEB. 1.
...Belmont-av., 2d, 6 rms., steam ... $27
... W. Lake-st., 6 rms. ... 12
... W. Harrison-st., 2d, 6 rms. ... 17
... Fulton-st., 1st, 6 rms. ... 13
... N. Sawyer-av., 2d, 6 rms. ... 15
... Milwaukee-av., 2d, 4 rms. ... 10
... W. Harrison-st., 3d, 4 rms. ... 10
KOELIN, JENSON & CO., 82 W. Wash.-st.

TO RENT— New 4, 5, 6, and 7 room apts., near Argyle "L" sta.; white enamel dining rooms, sun parlors; fine light, heat, and air; concessions. Make your choice now. W. S. HENNESSEY & CO., 1115 Argyle-st., at "L" sta. Edgewater 1068.

TO RENT—BEAUTIFUL 4, 5 AND 6 ROOM apartments in select residence section of North Side; elec. light, furnace heat; individual 2 and 3 apt. brick buildings; large porches and yards; $23, $25 and $27.50. WM. ZELOSKY, 3357 N. Western-av. 3801 N. Western-av.

TO RENT—3664 PINE GROVE-AV., 1ST APT. beautiful 8 room, steam heat, on corner; rental $80 per month; will decorate to suit. See janitor on premises. CREMIN & O'CONNOR, 105 N. Clark-st.

TO RENT—NEW BUILDING—THE CORNELIA 1445-1447 Cornelia-av., 3, 4, and 5 room high class apts.; front porches and sun parlors; in-a-dor beds; all large and light rooms; $35 to $45. Can be seen evenings. See janitor. F. J. FADNER, 8 S. Dearborn-st. Cent. 4624.

TO RENT— Finest 4, 5, and 6 room apts. in Birchwood and Rogers Park; exceptional inducements to reliable tenants. BALYEAT & SMITH, R. P. 5917-5918.

TO RENT — GET MY LIST OF APTS. IN Sheridan Park and Edgewater, 4 to 9 rooms, $30 to $150 per month; liberal concessions. HENRY W. LANGE, 4603 Kenmore-av. Sunnyside 6452.

TO RENT— ROGERS PARK. 4, 5, 6, and 7 room modern flats at reasonable rents. WM. H. PUSHECK, 1336 Morse-av.

TO RENT— 4 and 5 room stove and furnace heated apts. $23 to $26; new, modern. Apply agents. Summerdale Savings Bank, Ravenswood 525. 5203 N. Clark-st.

TO RENT—N. W. COR. ARGYLE-ST. AND Kenmore-av.; 2 room bath and kitchenette apts.; wall bed; shower; reasonable rent. MARK LEVY & BRO., Marquette Bldg.

TO RENT—NEW MODERN 5 ROOM FLATS; sun parlors and rear porches; s. w. cor. Leland and Winchester-avs. $42 to $45. Will decorate to suit.

TO RENT—7 AND 8 RM. APTS., NR. LINC. Pk.; elec. lt.; $42 and $45. 2629 Hampden-ct. THEODOR W. BUHMANN, 2634 N. Clark-st.

TO RENT — SIX ROOMS ON CORNER, 2 baths, sun parlor; 2 blks. "L" sta. and lake. Very reasonable rent. 5358 Winthrop-av. Phone Edge. 3345.

TO RENT—NEW 4 AND 5 ROOM APTS. $42.50 to $52.50; n. w. cor. Columbia and Lakewood, Rogers Park; open. H. H. BANFORD & CO., 40 N. Dearborn-st.

TO RENT — 8 R., LESSING ANNEX, $100; 22 min. downtown, near golf links and park; light, refrigeration, and ice included. Agent on premises. 550 Surf-st.

TO RENT — MODERN 5 RM. APT. IN THE Pueblo, 443 Belmont-av., $42.50. See janitor. F. J. FADNER, 8 S. Dearborn-st. Cent. 4624.

TO RENT—NEW MODERN 6 ROOM FLAT, 2 baths, all outside rooms, $47.50; corner Fullerton-pkwy. and Larrabee-st. See janitor.

TO RENT—1729 CARMEN-AV., 5 R., NEW, 3d flat, h. w. h., elec. lt.; nr. Summerdale sta. N. W. Ry. and surf. Edge. 8690.

TO RENT—1247-53 LELAND-AV., 4 ROOMS, modern; special price to desirable tenants. W. G. YOUNG & CO., 4606 Broadway.

TO RENT—5855 N. WINCHESTER-AV., $28; new, light, strictly modern 4 room apt.; furnace heat; private front porch.

TO RENT—651 BUCKINGHAM-PL., NEAR Broadway; beautiful new 5 rm. apt., front porches, etc.; rental $45. Randolph 1789.

TO RENT—FREE UNTIL MAR. 1—NEW 4 room apt.; leasee leaving city; Loyola L. 1428 Albion-av., 1st flat.

TO RENT — 1145 AINSLIE, E. OF B'WAY, mod. 4 light rms., bath, porches; $30; also 5 rm. cor. apt., $37.50; 1 blk. Argyle L. Edg. 7876.

TO RENT—PLEASANT 5 ROOM FLAT, Edgewater; large front porch; light; splendid transp. 1348 Bryn Mawr-av. Sunnyside 4411.

TO RENT—3755 PINE GROVE-AV., 2D FL.; 7 rooms, $50; inclosed sun porch. See owner, 88 Grace-st., 1st floor. Ph. Graceland 6480.

TO RENT — LOVELY APARTMENTS, $40. 5042 Glenwood-av. and 1027 Lawrence, cor. Kenmore.

TO RENT — 3 AND 6 R. MODERN FLATS, steam, $25 to $35. 432 Belden-av. See janitor.

TO RENT—8 R. OUTSIDE; 545 MELROSE; $46 reas. HARNSTROM & CO. Frank. 4198.

TO RENT—2030 LINCOLN-AV., 5 ROOMS, bath, stove, 1st, $18. Lincoln 2071.

TO RENT—NEW, MOD. 4 RM. FLAT; CONcess. 1507 Lawrence-av. Carter. Cal. 581.

TO RENT—5219 KENMORE-AV., 2D—6 RMS. priv. porches, only $47.50. See owner, 1st.

TO RENT—5 RM. MOD.; $32; STEAM; DEsirable. 4607 N. Ashland. Ph. Sunny. 1736.

TO RENT—1214 CLYBOURN-AV., 2D FLAT; large, light, 6 rooms and bath; $18.00 month.

TO RENT—4 AND 5 RM. NEW, FINE, MOD. apts., $33 to $42; extra conces. 806 Roscoe-st.

TO RENT—4 RM. MOD. APT., $32.50; Nr. Wilson "L" ex. 4429 Clifton-av.

TO RENT—FLATS—NORTHWEST.

TO RENT—HIGH CLASS 4 ROOM APT. IN Parkway bldg., cor. Hirsch and Kedzie; steam heat, sun parlor, overlooking Humboldt Pk.; sleeping porch; all mod. conveniences; new bldg.; 2 blocks from L station and surface lines. Apply Janitor. Phone Humboldt [?]. OGREN.

TO RENT — MODERN, 4 ROOM, STEAM; S. porch; $34; concession. Owner. Ravwd. [?]

TO RENT—FLATS—WEST.

TO RENT—424 TO 434 LOOMIS-ST.; RENT reduced; nice 3 and 4 room flats, $9.00 to $11.00 per month. MURRAY WRIGHT, MARQUETTE BLDG.

TO RENT—2909 WALTON-ST.; MODERN 5 rms.; steam heat; best service; see janitor; concessions ... $32.50. JOHN E. TITTMAN & CO., Ogden & Madison.

TO RENT—8 ROOM MODERN FLAT, STM. heat, $30; suitable for doctor or dressmaker; URBANEK BROS. 3250 Ogden-av.

TO RENT—5 RM. FLAT, $18; MONTH'S rent free. Apply 14 S. Hoyne-av.

TO RENT—4 RM. FLAT, $18; MONTH'S rent free. 14 S. Hoyne-av. Ph. Humb. 9046.

TO RENT—3500 CONGRESS, BEAUT. 6 RM. cor. ... st. ht.; big concess.; Met L.

TO RENT—FURNISHED FLATS.

South Side.

TO RENT—WELL FUR. 4 ROOM APT.; PRIvate bath, steam, $35. 6056 Kenwood. H. P. [?]

TO RENT—6207 PRAIRIE-AV., FURN. OR unfurn., 2 or 3 room hskpg. suites; for quick renting, $5.50-$6. ROBERT.

TO RENT—1553 E. 63D-ST., 3, 4, 5 ROOM furn. or unfurn. apts., adj. Jackson Park; steam, elevator; L. surface, I. C. exp.; $22 up.

TO RENT—NURSE WILL RENT PART OF 6 rm. apt. to congenial people; s. e. exp. 4658 Ellis-av., 2d.

TO RENT—6706 WOODLAWN-AV., 2 RMS., alcove; 2 wall beds, kitchenette. Apt. 7.

TO RENT—5 RM. APT.; PRIVATE BATH and porch; everything new. 6238 Kimbark.

TO RENT—5639 PRAIRIE, 4 RMS., HIGH grade, ready to live; sun lit; modern; L ex.

TO RENT—8 R. FURN. APT., 6026 INGLEside-av.; terms reas.; leaving city.

TO RENT—FURN. COMPLETE 4 R. STEAM flats; $6.50 week; 3 r., $5.50. 3632 Vincennes.

TO RENT—3 TO 7 RM. FLATS, $20 TO $55. 6000 St. Lawrence. Drex. 1390.

TO RENT—FURNISHED FLATS.

South Side.

MAID SERVICE, LIGHT, AND GAS FURNISHED.
High class 3 and 4 room newly furnished apartments in new bldg.; fine location and neighborhood, 1 blk. from alley "L," I. C. suburban sta. or surf. line; in-a-dor beds, sun parlors. Rents $57.50 to $75. Agt. on premises. 3972 Ellis-av. Phone Ken. 4197.

TO RENT—TYSON FURNISHED APTS. 4257-4259 GRAND-BLVD. LARGEST AND SAFEST BUILDING. HAS SIXTY-NINE OF THE BEST FURNISHED READY-TO-LIVE SUITES IN CHICAGO. WE HAVE NO COMPETITORS WHEN CLASS OF PATRONAGE, LOCATION, TRANSPORTATION, AND SERVICE WE RENDER ARE CONSIDERED. RENTED BY THE WEEK OR MONTH.

TO RENT—3535 ELLIS-AV., ONE 3 AND ONE 4 room very cozy steam heated, electric lighted apartments; best transportation, I. C. and surface lines 1 block; 10 min. ride to all business and amusement centers; very attractive weekly and monthly rates. If you are looking for a cozy little home, do not fail to see these apartments. J. O'DONNELL, Prop. Douglas 7100.

TO RENT— PRIVATE HOME. 6 room flat, 2 baths; handsomely and completely furnished; Oriental rugs, mahogany furniture, player piano. Leaving city. Will rent to June 15 to responsible parties; no children. $70. JOHNSTON, 4853 Greenwood-av. Phone Kenwood 5636.

TO RENT—CHOICE SIX ROOM APT., 1ST floor, with large sun parlor, overlooking the Midway; two baths, vacuum cleaning connections, etc., furnished complete for housekeeping with new furniture, rugs, etc., $85 per month. 1527 E. 60th-st., Midway, E. of I. C. Janitor will show, or office of St. George, Midway and Blackstone-av. Mid. 5756.

TO RENT—FROM JAN. 10, DREXEL-BLVD. and 51st-st., beautifully furnished flat, 7 rooms, 3 baths and 2 sun parlors, $175 monthly; occupant going California for 3 months. GRAPPERHAUS, RUSSELL & CO., 1346 E. 63d-st. Hyde Park 2976.

TO RENT— CHEVERNY FURNISHED APTS. S. e. cor. Grand-blvd. and 39th-st. Maid service. Private porches. 3 rooms; tile bath; two beds. AGT. APT. M. $45 TO $70 PER MONTH.

TO RENT—CHOICE 4 ROOM, EXCLUSIVE of large sun porch and wall bed, furnished with new mahog. and white enameled furniture; immediate possession; $57.50. 5452 Indiana-av., 1st floor, or Central 2100.

TO RENT—LAKE PARK-AV., 3616, 2D, COMpletely furn., including piano, strictly modern 7 rm. apt.; all outside light; 4 bedrms.; every convenience; blk. "I. C." Phone Douglas 1776.

TO RENT—3841 GRAND-BLVD., NEW ST. Francis, furn. apts.; maid service free; 3 rooms, and both In-a-Dor beds; 1½ blk. L; ½ blk. surface, 10 min. to loop; $55 up. Doug. 5801.

TO RENT—FURNISHED APTS., 4 ROOMS, private porch, use of piano if desired; also one room and kitchenette; I. C., L. surface. PARSONS, 6030 Stony Island-av., 3d.

TO RENT—COUPLE HAVING 8 ROOM MODern s. h. second floor apartment will share or rent two rooms; kitchen privileges; reasonable. PERRY, 4346 Berkeley-av.

TO RENT—5434 INDIANA, 2D, BEAUTIFULly furn. 6 rm. apt.; everything strictly mod., up to date; ½ blk. L exp.; nr. park; big concession right party. Drexel 1081.

TO RENT—WILL SACRIFICE MY STRICTly modern, beautifully furn. 6 room apt. till May 1; real bargain if taken at once. 6404 Kenwood-av.

TO RENT—4 OR 8 ROOM MOD. SUNLIGHT steam apt., nr. pk., school, suitable for large or 2 families, furn. com.; $30-$55. MONTEITH, 6427 Harper-av., 2d.

TO RENT—BEAUTIFUL COR. SUITE, SUITable for bachelor apt., overlooking lake, 2 blocks from Auditorium; steam heat; elevator. Ph. Harrison 152.

TO RENT—4129 ELLIS-AV., APT. 4, 2D—6 or 7 room modern apt., fur. complete; excellent transp.

TO RENT — 4104 MICHIGAN-AV., NEW California apartment, 2 rooms and tiled bath; disappearing beds; ready to live; $11.

North Side.

TO RENT—HOUSEKEEP'G APARTMENTS KELLSHORE HOTEL. 718-756 IRVING PARK-BLVD. "A Refined Home for Refined People." ½ block from lake, Sheridan "L" station. Why live in a hotel when you can live in a new Apartment Hotel and HOUSEKEEP. 3 to 5 room apartments with Kitchens. Shower Baths, Maid, Telephone and Bell Boy Service, Linen and Silver. $75 to $100 monthly. Cafe, Spacious Lounge, Billiard, and Card Rooms. Wellington 26.

TO RENT — ELEGANTLY FURNISHED high class 4 room and sun parlor, 1st floor apartment, with garage; all rooms containing 3 windows, facing lake and private park; grand piano, oriental rugs, silver, glassware, and linen; exclusive neighborhood; no children; $90. 1225 Jarvis-av. "L" to Birchwood station. Phone Rogers Park 797.

TO RENT—WIDOW AND FATHER WANT marr. couple to share well furn. mod. lgt. 6 rm. apt. nr. exp., 15 min. to loop; $45; ref. Welt. 650.

TO RENT—YOUNG WIDOW WANTS YOUNG business lady to share beautiful 4 room furn. apt.; must have first class refs. Phone Lincoln 5013.

TO RENT—FURN. AND UNFURN. 4 RM. flats; new ct. bldg.; exc. trans., "L" and surf. Apply Mgr., 2110 Seminary-av. Div. 3653.

TO RENT—7 ROOM APARTMENT [1ST], completely furnished, Sheridan-road, near Wilson-av. "L." Edgewater 3298.

TO RENT—FINELY FURNISHED 4 RM. apt., $50; 5 rm., $57.50. 443 Belmont-av. See janitor. Graceland 1687.

OAK-ST., E., 68. 1ST—TO RENT—2 ROOM apt. with private bath and kitchenette; high class.

TO RENT—924 LELAND-AV., FURNISHED apartment, modern; 6 rooms; until May. Ph. Ravenswood 2422.

TO RENT—39 E. OHIO, BLK. E. OF STATE, 2 to 6 rm. nicely furn. flat; walk. dist.

TO RENT—MOD. FURN. FLAT, 5 R., NR. lake. 457 St. James-pl. Lincoln 3712; $42.50.

TO RENT—ALL OR PART 6 RM. FLAT, fac. Linc. Park; el., s. h. Lincoln 3198.

TO RENT—6 ROOMS, HIGH CLASS, NEAR Wilson express; 3 months. Sunnyside 9926.

TO RENT—7002 SHERIDAN-RD., 2D, FUR. 4 rms.; sun par.; all 17 ft. R. P. "L."

TO RENT—WILL SHARE FURN. APARTment bus. woman or mar. couple. Rg. P. 3496.

West Side.

TO RENT—1839 S. SAWYER-AV., ELEgantly furn. light 4 room apartment; $35 a month.

Suburban.

TO RENT—4 R. APT., NICELY FUR.; MOD.; L exp. 138 S. Harvey-av. Oak Pk. 102.

WANTED—TO RENT—FLATS.

WANTED—TO RENT—3 OR 4 ROOM MODern apt., by responsible lady employed downtown; not over $35; must be south of Division, east of Clark-sts. Address J D 525, Tribune.

WANTED — TO RENT—BEST 2 TO 4 ROOM flat that $25 will secure; South Side preferred; with or without In-a-Dor beds; near elevated; responsible; might sublease. Address K 371, Tribune.

WANTED—TO RENT—FURNISHED FLAT, or lt. housekeeping rooms; two bedrooms; modern; near L station; responsible parties; S. S. Address L 171, Tribune.

WANTED—TO RENT—FOUR ROOM FUR. flat, North Side; full particulars in answering. Address M 331, Tribune.

WANTED—TO RENT—WELL FURN. 3 OR 4 room apt.; reas. Address L 157, Tribune.

TO RENT—STORES—DOWNTOWN.

TO RENT — STORES ON MICHIGAN-AV., WABASH-AV., AND CLARK-ST.; ALL GOOD SIZED AND AT MODERATE RENTALS. CENTRAL REALTY & INVESTMENT CO., 36 S. STATE-ST. RAND. 6162.

TO RENT—208 W. LAKE-ST., NR. 5TH-AV., store and basement; 5,000 sq. ft.; new front. FRANK S. PAGIN & CO., 32 W. Washington.

TO RENT—STORES, 324 FEDERAL-ST., OPposite Monadnock Block; modern building; long lease; for saloon or other lines.

TO RENT — STORES, OFFICES, LOFTS, IN downtown district. Tel. Randolph 3884. CALLISTUS S. ENNIS & CO., 122 Monroe-st.

TO RENT—330 N. MICHIGAN-AV., 24X90 ft. store, basement, second floor. Immediate possession. R. D. HILL & CO. Randolph 2321.

TO RENT — 911 S. STATE-ST. STORE, suitable for restaurant, any retail business. EST. H. B. PEABODY, 333 S. DEARBORN-ST.

TO RENT—STORES—SOUTH.

NEW Business Block With 8 Ft. Basements. 55th Street.
BETWEEN INGLESIDE AND DREXEL-AV.
Entire block of large daylight stores in established business district. Live opportunities for lines such as DRUGGIST, HARDWARE, BAKERY, GROCERY, BARBER, DRY GOODS, SHOES, LAUNDRY, ETC.
It will pay you to see these stores before renting elsewhere.
Rents very reasonable.
Agent on premises or BECKLENBERG, Owner, 29 S. La Salle-st. Phone Randolph 6171.

TO RENT—532 AND 534 E. 51ST; REASONable rent, considering the rapid improvement of this district; store 534 has mod. 4 room flat in connection; 532 can be rented without flat. Apply H. A. MIX, Suite 92, 39 S. State-st. Tel. Cent. 2028. Auto. 43-999.

TO RENT—PART STORE WITH CLEANING and dyeing establishment, suitable for tailor; rent $20 per mo., including heat and fixtures; everything ready for business. 7755 S. Halsted-st.

TO RENT—BEST COR. STORE IN TOWN; s. w. cor. E. 51st-st. and Indiana-av., or would divide. SAYRE, 108 E. 51st-st., Rm. 7.

TO RENT—NICE STORE, 119 E. 51ST-ST., near Indiana-av., corner alley. SAYRE, 108 E. 51st-st., Room 7.

TO RENT—1804 WABASH-AV., STEAM HT. MORAN, 36 W. Monroe-st. Randolph 8296.

TO RENT—LARGE STORE, BUSINESS DIStrict; steam heat. 334 W. 59th-st. Frank. 786.

TO RENT—STORE, STEAM, A1 LOCATION; concessions; $25 to $27.50. 45 E. 43d-st.

TO RENT—STORES—NORTH.

TO RENT—STORES IN GOOD LOCATION. 1445 N. Clark [Burton-Schiller] ... $35; 2852 Broadway [Surf, near Diversey] ... 35; 4704 Kenmore [Leland, near Wilson] ... 30. Apply 4018 Broadway. Tel. Graceland 6307.

TO RENT— GREAT BIG OPPORTUNITIES. We Have The Buyers, 200,000 of them. 5 modern stores, SURE WINNERS, especially for women's wear, millinery, beauty shop, hardware, bakery, delicatessen, shoes, electrical and lamp shades. Big demand for the above. Reasonable rentals to right tenants. Call or see Manager, Room 105 Hotel Plymouth. Edgewater 9200.

TO RENT— FINE CORNER STORE. Just across street from "L" sta., at 2569 N. Clark-st.; front and side entrance; 6 ft. basement; good for drugs, grocery or ice cream mfg. plant. BROOMELL BROTHERS, 111 W. Washington-st. Main 1402.

TO RENT—HIGH GRADE STORES, CLOSE in Broadway and Wilson; suitable for any business. HENRY W. LANGE, 4603 Kenmore-av. Sunnyside 6452.

TO RENT—STORES — BROADWAY-SHERIdan, $60-$100 mo. Ideal for cafeteria, gents' furn., hardware, shoes. NICHOLLS BROS., 5842 Broadway.

TO RENT — STORES — 1817-35 MONTROSE-av.; 1,000 seat theater in bldg.; only 4 left. See plans at 1901 Montrose-av. Phone Wellington 8280.

TO RENT—LARGE STORE, NEW BUILDing, S. E. cor. Sheridan-rd. and Broadway. M. D. Schwartz, 4709 Sheridan-rd. Edg. 6310.

TO RENT—10 NEW STORES, CORNER Leland and Western-av.; low rent. Want grocer to take adjoining store with butcher.

TO RENT — FINE LARGE STEAM HEAT store at a bargain; N. Clark near Wellington. Phone Lake View 476.

TO RENT—STORES—NORTHWEST.

TO RENT— STORE. 2414 Armitage-av., just off Milwaukee-av.; between and less than 125 ft. from 2 transfer corners. Will decorate and make concession. GORDON STRONG & CO., 209 S. State-st. Harr. 8191.

TO RENT—OFFICES AND STUDIOS.

Downtown.

TO RENT— CHOICE SPACE— ADAMS EXPRESS BUILDING, 115 S. Dearborn-st. Building just remodeled and latest fire sprinkler system installed, giving low rates of insurance. Elegant rooms at very reasonable rent. Elegant location for all mercantile lines. J. C. McCORD & CO., Central 997. Room 700.

TO RENT— TO RENT— TACOMA BUILDING, N. E. Cor. Madison and La Salle-sts. Light modern offices, single or en suite, $25 to $45 per month. THE UNIVERSITY OF CHICAGO, 1114 Tacoma Bldg. Tel. Franklin 3461.

TO RENT—ELEGANT SUITE OF OFFICES, corner Dearborn and Madison-sts.; large reception room; five large rooms, just opposite elevator; lease price $115 per month; will sublet to responsible parties if taken immediately until May, 1917, for $85 monthly. Address D D 157, Tribune.

TO RENT—ADVERTISING BUILDING, 123 W. Madison-st. Offices furnished in mahogany, $30; desk space, $12.50 per month; telephone connections; unfurnished space available reasonable; ideal location. Call office of the building.

TO RENT — AM CONCENTRATING MY FORCE IN ONE LOCATION; WILL ASSIGN LEASE TO VERY DESIRABLE OFFICES. 912 HARTFORD BUILDING.

TO RENT— DICKEY BUILDING, 130 N. DEARBORN-ST. Desirable offices. Best service. Low rent.

TO RENT—POWERS BLDG., 37 S. WABASH-AV. OFFICE AND MERCANTILE SPACE. H. O. STONE & COMPANY, 76 W. MONROE-ST. TEL. RANDOLPH 360.

TO RENT—FINELY FURNISHED OFFICE, or will divide with 2 or 3 responsible parties at reasonable terms; stenographic and phone service. 1665 Old Colony Bldg. Harrison 8757.

TO RENT — OFFICES, LARGE OR SMALL, single, $10, $12.50, $15 per month; suites of 2, 3, 4, 5 rooms, $20 up. BONHEUR, 326 River-st. Central 2100.

TO RENT—SACRIFICE ON SUBLEASE, SINgle offices or suites opening off reception room; includes free phone service and office girl. Inquire 606 Cable Bldg.

TO RENT—MENTOR BLDG., 39 S. STATE-st., n. e. corner Monroe; exclusive shops and offices in heart of retail district. Apply HENRY A. MIX, 92, 39 S. State-st. Cent. 2028.

TO RENT—MAHOGANY DESK ROOM FOR engineer or salesman with telephone and stenographic service in office building, Clark and Adams. Address K 514, Tribune.

TO RENT—WELL FURN., LIGHT OUTSIDE private office; private phone service; new building; sublease cheap; 515 Transportation Bldg., 608 S. Dearborn.

TO RENT — SUBLEASE, SINGLE OR EN suite, 1605-6-7 in Lakeview Bldg., 116 S. Mich.-av. Ph. Armitage 4456. Bargain.

TO RENT—FEW OFFICES, 11X23, $15; 12X24, $18; 18x23, $25; at once. R. 204, 305 S. La Salle-st.

TO RENT—AT REDUCED RATE FOR 17 MO., OFFICE ABOUT 40X20 FT., OVERLOOK'G LAKE. AP. 561 McCORMICK BLDG.

TO RENT—OFFICE SPACE; FINEST LOCAtion in the loop; modern; reasonable. Room 21, 166 W. Adams-st., 2d floor.

TO RENT — N. E. COR. MARKET AND Quincy-sts., offices and stockrooms; fireproof building. WHITE & TABOR.

TO RENT—BEAUTIFUL CORNER OFFICE; MAHOG. FURNITURE; EXTENSION PHONE, STENOG. AAGARD, 20 E. JACKSON.

TO RENT — LARGE OFFICE, FACING lake; also desk space; phone, steno.; A1; only best people considered. 306 Monroe Bldg.

TO RENT—TOWER BUILDING, N. W. Cor. Madison and Michigan-av. Rand. 5660. LEE. LESSER & CO.

TO RENT—MALLERS BLDG., S. E. COR. Madison-st. and Wabash-av. Rand. 6651. J. B. MALLERS JR., Agt.

TO RENT—MAHOG. DESK IN BEAUTIFUL office; free use of phone and storage room; stenog. 20 E. Jackson, Suite 800-820.

TO RENT—PRIVATE OFFICE, ROOM 609, 69 W. Washington-st. [Title and Trust Building].

TO RENT—5TH-AV. BLDG., 101 S. 5TH-AV., corner Monroe-st., light offices for Mfg. Agts. $18-$65, at once.

TO RENT—20 E. JACKSON-BLVD., TWO and three room suites at $30, $35, and up. G. V. CLEARY & CO., Room 1407.

TO RENT—HOURS, SUITE OR PRIVATE office, to physicians. 1304 Consumers Bldg.

TO RENT — 1010 ADVERTISING BLDG., priv. off., desk space; off. hdqts.; switchbd.

TO RENT—DESK IN LIGHT OFFICE; CENtral; convenient; cheap. R. 424, 136 W. Lake.

TO RENT DESK SPACE WITH DESK AND telephone. 746 First Nat. Bank Bldg.

TO RENT — DESK ROOM, HANDSOMELY furnished suite. 401 McCormick Building.

TO RENT—PRIVATE OFFICE $15; UNLIMited phone. 1503-4 Manhattan Bldg.

TO RENT—WELL FURN. DESK SPACE, $10; hdqts., $2. 622 Monadnock Bldg.

TO RENT—607 MARQUETTE BLDG., PRIV. office; desk space; hdqtrs.; $2 up; steno. opt.

TO RENT—DESK SPACE, VERY REASONable. 749 First Nat. Bank Bldg.

TO RENT—SUBLET LIGHT, SPACIOUS OFfice; rent reas. 1506 Republic Bldg.

TO RENT—PRIV. OFFICE, $25; PHONE service. R. 325, New York Life Bldg.

TO RENT—NICE, LIGHT FURNISHED OFfice; telephone. 1411 Unity Bldg.

TO RENT—FURN. PRIVATE OFFICE; ALL conv.; snap. 518 Chamber of Com. Bldg.

General.

TO RENT — HAVE THE BEST LIST OF light offices and shops in Wilson-av. district; come in and investigate. HENRY W. LANGE, 4603 Kenmore-av. Sunnyside 6452.

TO RENT—STRICTLY MODERN 2 ROOM suite, suit. for office or studio; steam heat; every convenience; ex. transp. Ph. Midway 9639.

TO RENT—TO DENTIST, OFFICE WITH physician, Dr. Strass, Clark and Lawrence. Ph. Ravens. 6127.

TO RENT—FLOORS AND LOFTS.

TO RENT—IN LOOP, 168-5 N. WABASH-AV. 2d and 3d floors; corner location; 40x96; fine light. Electric freight and passenger elevators. Ready for occupancy now. Apply engineer at building or phone Harrison 6479, Wm. F. Carlson.

TO RENT— TO RENT— FLOORS, BUILDINGS, STORES, in all business districts. Call or write for our complete list. PAUL C. LOEBER & CO., 21 N. LA SALLE-ST. FRANKLIN 757.

TO RENT—TWO FLOORS, TOGETHER OR separately, 8,000 or 10,000 sq. ft.; beautiful fireproof building; open for inspection; 1013-1019 W. Jackson-blvd. CHARLES V. McERLEAN, Central 2375. 39 S. La Salle-st.

TO RENT—515 S. 5TH-AV., BASEMENT, store, floors, modern factory bldg.; steam heat, pass. and freight elev.; low insurance; possession at once; very reasonable rent. W. L. DE WOLF & CO., Suite 1114, 110 S. Dearborn-st. Phone Randolph 7316.

TO RENT—DAYLIGHT MFG. SPACES JUST outside the loop; every convenience; $15 per mo. up; space from 500 sq. ft. to 30,000 sq. ft. on a floor. J. J. HARRINGTON & CO., 812 First National Bank Bldg.

TO RENT—LEES BUILDING, 19 S. 5th-av., desirable light office, sample or stock space; concessions. THE UNIVERSITY OF CHICAGO, 604, 139 W. Madison-st. Tel. Main 3530.

TO RENT—INDUSTRY AND ENTERPRISE Bldgs.; best space in loop for light mfg. or printing; power furnished if desired. HENRY A. MIX, 92, 39 S. State-st. Cent. 2028.

TO RENT — BUILDINGS, FLOORS, AND space, with or without railroad and river facilities, and will build to suit tenant. MADDEN BROS., 140 S. Dearborn-st.

TO RENT—MFG. PROPERTY.

TO RENT—60,000 FT. MFG. SPACE, OR ANY part of same; very low rent; dry kiln, power, light plant; also covered yard; ideal woodwork, etc.; S. W. Side. Address D H 387, Tribune.

TO RENT—BIG BARGAIN—HEAVY CONST. sprinkled bldg. on switch; 60,000 sq. ft.; A1 cond.; light 4 sides; 1 mile from loop, S. W.; 10c per sq. ft. Address A T 442, Tribune.

TO RENT—100,000 FEET FLOOR SPACE, sprinkled, switch track, B. & O. E. F. KENNEDY, 39 S. Dearborn-st.

TO RENT—GOETZ BUILDING, CORNER Orleans and Austin-av.; 5,500 square feet; immediate possession. Also Light basement, 2,300 square feet, with street entrance; 3 blocks from Wells-st. bridge; high class. WINSTON & COMPANY, 1414 FIRST NATIONAL BANK BLDG.

TO RENT—BRADLEY BUILDINGS— Large and small space, with or without power; also storage space; in sprinkled buildings; best of shipping facilities; very light. J. HARLEY BRADLEY, Ph. Monroe 146. 217 N. Desplaines-st.

TO RENT—1644 GIRARD-ST., WELL LIGHTed, steam heated basement; low rental; low insurance; possession at once. W. L. DE WOLF & CO., 110 S. Dearborn-st. Tel. Rand. 7136.

TO RENT—22D AND LA SALLE, 100X125, FINE FLOOR, NEW BLDG., SPRINKLED; LOW INS.; LIGHT; GOOD SERVICE AND TRANSPORTATION. PH. CALUMET 2416. PARISIAN NOVELTY CO. BLDG.

TO RENT—3,500 SQ. FT. FOR LIGHT MANUFACTURING; ELEC. ELEV.; WILL DIVIDE; ALSO LARGE OFFICE; WILL RENT ALL FOR $75. 23 N. MARKET-ST., 2D.

TO RENT—FOR LIGHT MANUFACTURING, floor 50x70 on W. Lake-st. near California-av. Very low rent. EDWIN BOMBERG, 30 N. La Salle-st.

TO RENT—SITES AND FACTORIES WITH or without rail and dock; will build. McKEY & POAGUE, 133 W. Washington-st.

TO RENT—LIGHT SPACE, 427 SQ. FT., WITH power; $19 per mo. 115-17 E. S. Water-st. JOHN R. MAGILL & CO., 35 N. Dearborn-st.

TO RENT—BUILDINGS.

TO RENT—MODERN FACTORY BLDG., 318-322 S. Jefferson-st., 77x150; about 34,000 sq. feet, light on 4 sides, sprinkled risk; reasonable rent; immediate possession. W. L. DE WOLF & CO., 110 S. Dearborn-st. Tel. Rand...

TO RENT—MISCELLANEOUS.

TO RENT — BUILDINGS, STORES, AND floors in all parts of the city. Send for list. WILLIS & FRANKENSTEIN, 110 S. Dearb'n.

TO RENT—IF YOU ARE IN THE MARKET for buildings, stores, or floors, write us. ALEX. FRIEND & CO., 29 S. La Salle-st.

STORE AND OFFICE FIXTURES.

THE GLOBE-WERNICKE CO.
We wish to dispose of 50 or more used office desks and files.
A FEW BARGAINS.
Typewriter Desks, $9, $10, $12.50
54 inch Roll Top Desk, oak, $16.
48 inch Roll Top Desk, oak, $16.
54 inch Flat Desk, oak and mah.
12 small Salesman's Desks, oak ... $8.75 up
Desk Chairs ... $2.50 up
FILING EQUIPMENT.
A large assortment of used files—letter cap, bill, and document sizes—also used card index cabinets.
8 Globe 4 drawer letter files, oak ... $16.00
5 Globe 4 drawer cap files, mah. finish ... $19.00
Other letter and cap files down to ... $8.00
THE GLOBE-WERNICKE CO., 11 and 15 N. WABASH-AV., JUST NORTH OF MADISON-ST. TELEPHONE RANDOLPH 5726.

REMOVAL NOTICE—WE HAVE MOVED TO our new location in larger quarters, where we can sell at lower prices on account of lower rent. If you are looking for anything in the line of office furniture, new or used, we have it at lowest prices. DESKS, CHAIRS, TABLES, FILES, ETC. SABATH DESK COMPANY, House of Quality, 19 and 21 W. Lake-st. Phone Randolph 51.

CHAS. BENDER CO., 608-614 Wells-st. Large variety of new and used store fixtures in Chicago at lowest prices; get our estimate before you buy; country orders solicited. CHAS. BENDER CO., 608-614 Wells-st.

STANDARD MAKE SECOND HAND OAK AND MAHOG. LETTER AND CARD INDEX FILES; ALL BARGAINS. CALL THE GENERAL FIREPROOFING CO., 3D FL., 325 W. MADISON-ST. FRANKLIN 1658.

JULIUS BENDER, 901-903-905-909-911 W. Madison-st. TELEPHONE MONROE 1712. Manufacturer and jobber of store and office fixtures. Second hand fixtures of every description. Terms, cash or time.

DESKS—LARGE LOT OF ROLL TOP, FLAT top, typewriting desks, tables, chairs, etc., taken in exchange for new Franklin all-steel desks, will be sold regardless of cost. All have been repaired and refinished. FRANKLIN DESK FACTORY, 23 E. Jackson-blvd.

FOR SALE—RESTAURANT EQUIPMENT, consisting of cash register and stove, dishes, coffee urn, steam table, etc. 900 W. Van Buren-st., 2d floor.

COMPLETE STORE AND OFFICE OUTFITters at the lowest prices in the country. AMERICAN STORE FIXTURE CO., 121-123-125 S. Halsted-st.

DESKS, ROLL TOP, $10; FLAT, $7; TYPR. desks, $8; tables, $5; chairs, $1; bargains in new furn. H. Walter Brown Co., 168 W. Lake.

DESKS, CHAIRS, ETC.—HIGH GRADE FACtory samples and discontinued patterns; big bargains. P. CASEY SONS, 173 N. 5th-av.

10 AND 12 FOOT BIRCH, MAHOG. CLOTHing tables, hat case, and shelving, desks, safe. Retiring from bus. Address L 365, Tribune.

DESKS, PARTITIONS, CHAIRS, FILING devices, must be closed out at less than cost. JAC. LEDERER, INC., 644 W. Madison-st.

$600 COMPLETE BUTCHER'S FIXTURES, 2 yrs. old, $175 cash. Address M 287, Tribune.

BARGAIN IN ROLL TOP DESKS AND OAK partition of 20 ft. 531 So. Dearborn-st.

SPECIAL BARGAINS THIS MONTH NEW and used desks, chairs, etc. 410 S. Dearborn.

SAFES.

SPECIAL SALE—UNITED STATES EXpress Company's fireproof safes. Big bargains in all sizes. New safes and vaults; also, York Safe and Lock Company, 35 N. Market-st., Chicago. Main 2782 and 3.

GREATEST BARGAINS IN NEW OR SECond hand safes you always find at the old Bargain Safe Store, 186 W. Lake-st. SABATH SAFE AND LOCK CO.

BIG CONSIGNMENT SECOND HAND safes, all sizes. Main 1656. Herring-Hall-Marvin Safe Co., 211 W. Washington-st.

DIEBOLD SAFE AND LOCK CO., ESTABlished in Chicago 50 years. New and second hand safes. 122 S. 5th-av. Main 895.

NEW & SECOND HAND SAFE BARGAINS—Small payment down, $1.25 wk., no interest. Gary Safe Co., 367 W. Madison. Franklin 3508.

TYPEWRITERS AND SUPPLIES.

LATEST AND BEST VISIBLE TYPEWRITERS RENTED ... 3 Months $6.50; Others ... 3 Months $5.00; Blind machines ... 3 Months $4.00. All machines in good order and appearance. Largest supply and best display in Chicago. Two Stores. 21 S. Clark-st. 207 S. Dearborn-st. REBUILT TYPEWRITER CO., Phones Haymarket 923-4-5.

ANY MAKE RENTED— DELIVERY SAME DAY. All rented machines in first class condition, with new ribbon, rubber cover, etc. Rental applied on purchase price. Write for catalogue No. 24. TYPEWRITER EMPORIUM, N. E. Cor. Lake and Dearborn-sts., 2d Floor. Phones: Randolph 1648-1649-1650.

TYPEWRITERS RENTED, 4 MONTHS, $5 and up; first payment applied if purchased. Factory rebuilt guaranteed typewriters at lowest prices. American Writing Machine Co., 329 S. Dearborn-st. Harrison 1360.

REMINGTON, UNDERWOOD, L. C. SMITH, rented 3 mos., $5; Oliver, Smiths, 2 mos. at $4. We can undersell any one on typewriters of any make. Call or write for Circular 40. YOUNG TYPEWRITER CO., 62 W. Madison.

RENT FROM THE MANUFACTURERS— 3 MONTHS, $4. Efficient service departments. The Oliver Typewriter Co., General Offices, Private Exchange, Randolph 500.

CLOSING OUT 14 TYPEWRITERS, LIKE new; Underwood, Remington, Olivers, Smiths, $8 to $25 while they last. A. M. Mfg. Co., 162 N. Dearborn-st., Rm. 210. Cent. 6035.

TEN ABSOLUTELY PERFECT TYPEwriters almost given away. Dandy Cleaner Co., 160 N. 5th-av.

DAVIES TYPEWRITER EXCHANGE, 119 N. Clark-st.; rental lowest rates. All makes for sale; each machine bargain. Cent. 2653.

UNDERWOOD TYPEWRITER, LIKE NEW, $27.50; other makes, $5 up. Randolph 1749. P. L. COMEGYS, 115 S. Dearborn-st., Rm. 604.

TYPEWRITER HEADQUARTERS, INC., for sale or rent. Lowest prices. 411 S. Dearborn, Old Colony Bldg. Harr. 2341.

REMINGTON OR UNDERWOOD VISIBLE—Like new; sent on approval. Central 6492.

JEWELRY, WATCHES, ETC.

DIAMONDS WANTED—GET FULL VALUE. 100 per cent for your dia. We pay 25% more than dealers. No need to run around. We pay highest prices. Pawn tickets bought. Room 739, 127 N. Dearborn-st. Call and be convinced.

WANTED— DIAMONDS AND PAWN TICKETS. WILL PAY HIGHEST CASH PRICES. See me before selling. J. E. FORSHAK, R. 1316 MASONIC TEMPLE BLDG.—opp. Field's.

DON'T YOU DO IT UNTIL YOU SEE ROBINSON AND GET 100% CASH IN FULL for your diamonds or pawn tickets; take elevator to 6th floor, R. 608, 7 W. Madison-st., s. w. cor. State. T. M. ROBINSON. Established 1902.

I POSITIVELY GUARANTEE HIGHER prices for diamonds, pearls, jewelry, and pawn tickets than any other dealer; quick action. J. Harrison, R. 707, 7 W. Madison-st.

PAWN TICKET AND UNITED COUPONS bought; highest prices paid for old gold and silver. City Loan Bank, 8 N. Dearborn-st.

HIGHEST CASH PRICES PAID FOR PAWN tickets, diamonds, old gold, and silver. EVANS & CO., Room 1116, 29 E. Madison-st.

OLD GOLD, SILVER, PLATINUM, BROKEN jewelry, gold teeth, bgt. for mfg. purposes. Amer. Watch Co., 600 N. Am. Bldg., 36 S. State.

DIAMONDS AND WATCHES, 50C WEEK. Look for the key—it's your guarantee. OLSEN & EBANN, 4th floor, 209 S. State-st.

LAWYERS.

COLLECTIONS— LEGAL BUSINESS. NO CHARGE UNLESS SUCCESSFUL. ABBOTT ADJUSTMENT CO., 10 S. LA SALLE-ST. FRANKLIN 3099.

WE COLLECT CLAIMS OF EVERY DEscription; also attend legal matters. ADAMS ADJUSTMENT CO., 139 N. Clark-st.

CLEANERS AND DYERS.

AUG. SCHWARZ [EST. 1850], GENERAL Cleaner and Dyer of all garments, carpets, and rugs; prompt service; 3 stores—109-11 W. Illinois-st., 34 W. Randolph-st. Main 3520.

WEBER, EXPERT DYER AND CLEANER—Main office, 3521 State-st. Ph. Douglas 524. 126 S. Wabash-av. Palmer House Blk.

REAL ESTATE FOR SALE.

CENTRAL.

FOR SALE—IF YOU HAVE $165,000 CASH I can buy you business property and resell same day at $15,000 cash profit and (at annual payments $16,500 each with 6% interest; principals only. Address M 457, Tribune.

FOR SALE—50X160 FT., MICHIGAN-AV., near 22d-st.; old improvements; below value. W. A. PRIDMORE, 139 N. Clark-st. Cent. 1212.

APARTMENTS—SOUTH SIDE.

FOR SALE—NEW HYDE PARK ENGLISH basement 3 flat bldg., 4 large rms. each, with open front porches, screened rear porches; fine fixtures and trim. Rental $2,700. Mtge. $10,000, 5½%. Price $18,500. NEWTON B. LAUREN & CO., 110 S. Dearborn-st.

FOR SALE—$500 CASH. Balance as you can afford to pay. 5221 PRINCETON-AV. Almost new two flat building, 6 and 5 rooms; toilet and gas; rent $36 monthly; price $3,000. H. J. COLEMAN & CO., 4729 S. State-st. Ph. Oakland 36.

FOR SALE—3 FLAT BARGAIN. High grade 3 flat; 5 and 6 rooms; front porches; lot 30x125; located in Woodlawn; convenient to "L" and I. C. stations; rental $1,740; price $11,500; clear; will arrange mtg. to suit. GRAPPERHAUS, RUSSELL & CO., 1346 E. 63d-st. Hyde Park 2976.

FOR SALE—DO YOU WANT A BARGAIN? Lady must sell new cor. bldg., 18 small flats; rents nearly $9,000 per year; pays 20 per cent; value $80,000; big reduction for cash; $20,000 cash will handle it; no trade; need cash; will sacrifice to real buyer. Address J D 132, Tribune.

FOR SALE—OR EXCHANGE—LAKE PARK-AV., eight flats; steam heat; rental $2,200; mortgage $8,000. Want house or two flat for equity. BOWERS, LEIBRANDT & O'BRIEN, Doug. 1588—Auto. 73386. 3457 Indiana-av.

FOR SALE — HIGH GRADE MODERN 18 apartment bldg., located on South Side blvd., near good transportation; rental about $8,100 per yr.; incumbrance $36,500; price $55,000; will exchange for smaller property. MURDOCK, JAMES & CO., 17 N. La Salle-st.

FOR SALE—HYDE PARK. 12 APT. BLDG. Rental $7,800; mortgage $30,000; price $55,000. Will consider part trade. JOHN A. CARROLL & BRO., 53d-st. and Lake Park-av. Hyde Park 440.

FOR SALE OR EXCH.—ELEGANT NEW 6 flat bldg., price $38,500. New with sun parlors, and 6 room flats. Annual rental $4,000; near 58th-st. L station and Wash. Park. Will sacrifice for all cash. Address J E 64, Tribune.

FOR SALE—BRICK 2 FLAT AND FRAME cottage, 38th and Calumet-av.; colored tenants. Rental $48 monthly; fine condition; will sacrifice for $3,100 on quick deal. Address J E 209, Tribune.

FOR SALE—MODERN 3 FLAT BARGAIN; lot 40x125, on imp. street; best transportation; rent $1,380; small cash payment; balance like rent, or will consider cottage in exchange as first payment. FISHER, 954 W. 63d-st.

FOR SALE—LOOK; NEW SIX FLAT, SUN-parlors, sleeping porches, mantels, bookcases; near Jackson Park, I. C. R. R.; flawless construction. 6821-23 Harper-av., $19,500. Phone Owner, So. Chicago 11858.

FOR SALE—BARGAIN, 24 APTS., 4, 5, AND 6 rooms, front porches, new bldg.; rental $14,070; mtg. $55,000, 5½ per cent; price $87,000. GRAPPERHAUS, RUSSELL & CO. HYDE PARK 2976.

FOR SALE—RARE OPPORTUNITY FOR any one looking for 2 flat, stove heated properties; have several; will sell at a bargain; will make terms or exchange for larger property and assume. 6713 Rhodes-av. KUEHNLE.

FOR SALE—HERE'S YOUR CHANCE; GRAB it. New 2 flat nr. Jackson Pk., only $7,700; sun parlors, garages; $1,500 cash. MALOOLY, 6700 Stony Island-av.

FOR SALE—6 FLAT BLDG., S. S.; BEST RESidential district; all occupied; leases to May 1; equity at a bargain to close estate; no agents. Phone Garfield 3114.

FOR SALE—$3,600 CASH BUYS MY FOUR flats with sun parlors, stm. ht., strictly mod. bldgs., at 6801-3 Calumet-av. Income $1,600. mortg. $7,000. Phone Smith, Normal 4653.

FOR SALE—CHAMPLAIN-AV., 2 FLAT bldg., 6 rooms, furnace; rents $52.50. Owner leaving city ... $5,250. CHESHIRE & SHOTWELL, 4304 Cottage Gr.

FOR SALE—NEW 2 FLAT BLDG.; 5-6 RMS.; steam; sun parlors; 36 ft. lot; new South Side district; might accept smaller clear property as part pay. Address J A 572, Tribune.

FOR SALE—ELLIS-AV., NR. 63D—2 FLAT bldg., basement flat and garage; rents $95 per month; steam; price, $7,750; $2,000 cash. J. H. GOSS, 1362 E. 63d-st. H. P. 1547.

FOR SALE — COLORED — FINE 3 FLAT bldg.; nice location; steam heat; $6,500; terms; rental $1,050. Address A B 491, Tribune.

FOR SALE—MODERN 2 FLAT BLDG., FURnace. 7854 St. Lawrence-av.; easy terms, or will sacrifice for cash. Franklin 786.

FOR SALE—NEW 2 FLAT BRICK, 7209 Prairie; cheap for quick sale. Ph. Stewart 5395.

FOR SALE—WOODLAWN, 6 APT. AT ACtual cost; rental $5,600; price $33,000. ALVIN H. REED, 111 W. Monroe-st.

FOR SALE—6 FLAT BLDG.; RENTAL $2,820, price $16,500; only $5,000 cash needed. CADDEN & CO., 38 S. Dearborn. Central 1850.

FOR SALE—7615 SANGAMON-ST.—MODern 2 flat; wide lot; large rms.; bargain.

APARTMENTS—NORTH SIDE.

FOR SALE—$15,000 CASH PAYS NET 8%. Continuously without interruption. You can draw $100 per month and use the surplus to pay off the $35,000 mortgage. One of the highest type corners. EIGHTEEN 4 AND 5 APARTMENT BLDGS. In the heart of Ravenswood; every apartment occupied at rentals so low as to insure continuous occupancy. Out of town owner is obliged to sell one of his Chicago holdings. $50,000. MORTGAGE ... $35,000. WM. C. HEINEMANN & CO., 420 Otis Bldg., 424. 10 S. La Salle-st.

FOR SALE— OPTION. 3 FLAT BUILDING—BARGAIN. 6 rooms and sun parlors each; fine trans.; beautiful surroundings; lot 30x125; all rented for $1,800 per yr.; price $14,000; small payt. down. JOHN B. DeVONEY CO., 133 W. Washington-st.

FOR SALE—NEW 2 APT., BRICK, JUST completed; 5 large rooms and sun parlor in each flat; mahogany, oak and natural birch finish; steam heat, elect. light, gas ranges, iceboxes; 30 ft. lot; paved street; exclusive, restricted residence district; $7,750; $1,000 cash, $35 mo. ZELOSKY, 1905 Belmont-av.

FOR SALE— NEW, HIGH GRADE 6 flat AT A BARGAIN PRICE; CHOICE N. EDGEWATER LOCATION; sun parlors; FINE CONSTRUCTION; mtg. $13,000; RENTS $3,420; will quote attractive figure to bona fide buyer. Address B X 434, Tribune.

FOR SALE—NEW EDGEWATER 6 APT.; artistic, old English style; large sun parlors; white French dining rooms; specially designed fixtures; rental $3,600 a year; mortgage $15,000, 6 pct.; expenses $1,000; price $26,000. Address J B 491, Tribune.

FOR SALE—MODERN 6 FLAT BLDG. ON Gary-pl., east of Broadway; wide lot; permanent light; rents $3,996; price $26,000; mortgage $19,000; must have cash for equity; a good investment. WM. H. MULHOLAND & CO., 30 N. La Salle-st.

FOR SALE—UNUSUAL BARGAIN, RAVENSwood 3 flat, sun parlors, heated garage; fine location, 1 year old; rental $1,728; price $13,000. You must act quick. Address J D 410, Tribune.

FOR SALE—ROGERS PARK BARGAIN; A new 2 flat, front, built for home, between 2 residences; large sun and sleeping porches; hot w. heat; garage; price $7,750; easy terms. G. W. WALKER, 7117 N. Clark. Rog. Pk. 943.

FOR SALE—DON'T MISS THIS BARGAIN; Rogers Park's most attractive 3 apt. bldg.; nr. lake and "L"; latest features; beautiful location; owner architect; be convinced; no brokers. 6644 Newgard. R. P. 4907.

FOR SALE—$60,000 CORNER FLATS, ROGERS PK.; rents $6,300; mtg. $25,000, 5½% int. WANT CLEAR IMP'D or vacant. J. F. HECHT, 6211 Broadway. Edge. 7747.

FOR SALE—BARGAIN—2 FLAT, STONE front; steam; Buena Park, east of Sheridan-rd.; rental $1,020, only $7,600; terms. Address J E 230, Tribune.

FOR SALE—BROKERS, ATTENTION—$6,500 equity in new, modern English basement 3 flat building. 4905 Drake-av. Will consider trade. CLIFFORD, Franklin 177.

FOR SALE—ROGERS PARK; NEW 2 APT.; 6 rooms; sun par.; sleeping porches; block from Loyola "L"; bargain. 6431 Magnolia, 1st floor.

FOR SALE—LELAND, NR. LAKE; MOD. 3 apt., 6 r.; rent $1,800; exch. for N. S. vacant nr. "L"; owners only. Address J D 404, Tribune.

FOR SALE—13 FLAT [CORNERS], EDGEwater or Rogers Pk.; A1 investments; clear lots, or vacant considered. What have you? Act quick. Address J D 393, Tribune.

FOR SALE—6 FLAT, 2 STORES; STOVE heat; pays 15%; equity $8,000. KELLY & CO., 4600 Lincoln.

FOR SALE OR EXCHANGE—MY 6 FLAT. Edgewater; 2 blks. to L; rents over $2,350. Address J B 582, Tribune.

FOR SALE—SOME SPECIAL BARGAINS IN new modern 6 apt. bldg. See W. M. PICKEL, Owner. 4400 Beacon-st.

FOR SALE—ELEGANT NEW 3 APT.; 6 RMS. and sun parlors; N. Edgewater; near L station; $14,500; mtg. $9,000. Edge. 6178.

FOR SALE—N. EDGE., NEW 6 FLAT, SUN parlors, rent $3,000; price $22,500. ROY E. KNAUER & CO., 6168 Broadway.

FOR SALE—A CHOICE NEW 2 APT. BLDG. in Rogers Park; well built and modern. McGUIRE & HENDERSON, 6532 Sheridan-rd.

FOR SALE—APARTMENT BLDGS., NEAR Sheridan-rd. and the lake. Will exchange. JOHN T. O'CONNELL, 69 W. Washington-st.

FOR SALE—$8,500, SACRIFICE, MODERN brick, 5-6 r., built 1913; Ravenswood Gardens, near L. FRETER'S, 4643 N. Rockwell-st.

APARTMENTS—N. W. SIDE.

FOR SALE OR EXCHANGE—MOD. 2 FLAT brick, Ravenswood Highlands, stm. ht., hardwood trim, 5 and 6 rooms, lot 33½x125. Ph. Irving 4173. 4722 N. Monticello-av.

FOR SALE OR EXCHANGE—NEW, MODern Logan Sq. 12 flat; rental $4,410; want clear vacant or improved for $7,000 equity. W. C. REGELIN CO., 2563 Milwaukee-av.

FOR SALE—STONE FRONT APARTMENTS, choice location, Irving Park; special snap; $8,500; $1,000 cash required. KOESTER & ZANDER, 143 N. Dearborn-st.

FOR SALE—STOVE HEATED 2 FLAT AT better than 10% basis, 6 rooms and bath, rental $528 per yr.; small cash payment, bal. easy terms. Address E L 561, Tribune.

FOR SALE—3 FLAT BRICK, 2-6 AND 1-4 RM. flat; mod.; Avers, near Fullerton car line; $7,000. CHAS. JARCHOW, 3610 McLean.

FOR SALE — BRICK 2 FLAT, NEW AND strictly modern; $300 down, $30 monthly and interest. ZUETELL, 4101 Fullerton-av.

REAL ESTATE FOR SALE.

APARTMENTS—N. W. SIDE.

FOR SALE—NEW, UP TO DATE 12 FLAT bldg., rents nearly $4,700; within 3½ blks. of Lo. Sq. "L" station; mtg. $28,000; will consider clear 2 flat worth $8,000 and $7,000 cash, or clear 3 flat worth $12,000 for my equity. Address J E 524, Tribune.

APARTMENTS—WEST SIDE.

FOR SALE—3 STORY BRICK, $5,500; 3 SIX rm. flats, ½ blk. L and steam cars; 1-3 cash, balance terms. WHITESIDE & WENTWORTH, 8 S. Dearborn, 2207 and 3233 W. Madison.

FOR SALE—GUNDERSON TWO FAMILY HOMES on Congress-st., bet. 47th and 48th-avs.; ready to move into. Cash or terms. S. T. GUNDERSON & SONS, Cham. of Com.

BUSINESS PROPERTY—SOUTH.

FOR SALE—BUSINESS PROPERTY, 63D-st., near Jackson Park, 25x150 feet; improved with one story brick store; price $6,500. JAMES G. BARSALOUX, 1501 E. 63d-st. Hyde Park 10.

FOR SALE — PROMINENT DOUBLE SECtion transfer cor., $15,000 cash; wonderful bargain. GORDON, LAPIN & CO., 19 S. La Salle.

FOR SALE—SOUTH SIDE DOUBLE SECTION TRANSFER CORNER; wonderful bargain; easy terms. Address E D 217, Tribune.

FOR SALE—E. OF INDIANA-AV., S. OF 18th; 40, 75, and 100x180 ft.; $400 ft., with rea. impts. Montague & Son, 35 N. Dearb. Cen. 5012.

BUSINESS PROPERTY—NORTH.

FOR SALE—$16,000 TAKES $27,000 STORE and flat block in Wilson-av.; 3 sty. brick; rent over $3,000; for quick sale only; terms. Address M 341, Tribune.

FOR SALE—50 FT. IMPROVED, LINCOLN-av. near Lawrence and Western-avs.; pays 10%; bargain for quick sale. Address M 125, Tribune.

BUSINESS PROPERTY—N. W.

FOR SALE—2 STORY FRAME BLDG.; SAloon, leased for 3 years; 6 rm. flat rented; big bargain; corner Whipple and Grace-sts. H. PAULSEN, 3800 N. Whipple-st.

BUSINESS PROPERTY—WEST.

FOR SALE—PRICE CUT FROM $2,500 TO $1,950 on 50 ft. Madison-st. lot. Nonresident must have cash quick; forced to sell. There are 72 new flat buildings under construction adjoining this property. You can make $600 net on this snap in 90 days. O'CONNOR BROS., 5950 W. Madison-st. Aust. 384.

HOUSES—SOUTH SIDE.

FOR SALE—IN HYDE PARK, BY OWNER, on account of moving to Cal., 8 room brk. residence, strictly modern, in splendid condition; stone front; oak finish and floors; electric light; steam heat; fine light in all rooms; garage; $1,500 to $2,000 down, balance like rent. If you are looking for a bargain, see this beautiful home. Phone Blackstone 722 for appointment.

FOR SALE—AM OFFERING FOR SALE A very attractive 9 rm. bungalow at $7,500, near I. C. transportation, lake, schools, and churches. J. L. HESS, 54 W. Randolph-st. 7100 Yates-av. Midway 7508.

FOR SALE—8 ROOM HOUSE, FURN. OR unfurn.; or exchange equity for South Side vacant or equity in 2 flat bldg. Address K 284, Tribune, or Tel. Wentworth 4870.

FOR SALE — HIGH CLASS RESIDENCES and choice vacant at low prices and convenient terms. FRANK I. BENNETT, 7050 Euclid-av. Phone Midway 1387.

FOR SALE—CRANDON-AV., NR. 75TH-ST., 5 room bungalow; hot water heat; $1,000 down, balance monthly. FRANK M. DOOLEY, 1929 E. 71st-st.

FOR SALE—STOP PAYING RENT; $100 OR your vacant lot buys one of our new 6 room bungalows, h. w. heat, on 73d-st., just east of Ashland-av. KELLY BROS., 911 W. 63d-st.

FOR SALE—101ST-ST., S. CHICAGO—GOOD 6 rm. cottage, lot 40x125, price $2,250; $50 down, $22.50 per mo., including interest. Address E E 161, Tribune.

FOR SALE—ELLIS-AV., GOOD 8 RM. BRICK house; low price; payments $40 per mo. Owner. Address E E 160, Tribune.

FOR SALE—MODERN 5 RM. BRICK BUNgalow; furnace, 316 E. 87th-st.; easy terms, or will sacrifice for cash. Franklin 786.

FOR SALE — COR., 55X120, IMP. WITH $18,500 res. Bargain, $7,500; near Grand-blvd. Drex. 8321. CHATAIN & CO., 604 E. 47th-st.

FOR SALE — NEAR STATE AND SCOTT-sts., 9 room house in good repair, $13,500. MRS. E. G. TRACY, 35 N. Dearborn-st.

FOR SALE — 2917 ARMOUR-AV., 5 ROOM brick cottage; easy terms. Franklin 786.

HOUSES—NORTH SIDE.

FOR SALE—1503 CHASE-AV., NINE ROOM brick residence, 55 ft., corner of Greenview, convenient to Loyola. Good transportation. Price $15,000. Terms to suit. Owner on premises.

FOR SALE—BARGAIN, MODERN 9 ROOM brick house, 2057 Bradley, almost new; h. w. heat, oak trim, 60 ft. corner; barn. Owner, above address. Ph. Lake View 2295.

HOUSES—NORTHWEST SIDE.

FOR SALE—A GARDEN OF REAL CALIfornia bungalows, near elevated; large lots, all large, light, beautiful rooms, with sun parlors and dining porches; best home site ever developed in Chicago; prices $4,700 and up. Terms to suit. Office Monticello and Wilson-avs. Ravenswood "L" to Kimball-av. Irving 991 or NELSON & LEWIN, 30 N. La Salle-st. Franklin 1458.

FOR SALE—NEW BEAUTIFUL 5 ROOM stucco bungalows and 6 room residences complete in every detail $4,000; easy terms. FISCHEL & SON, 4017 Milwaukee-av. Irving 72.

FOR SALE—ADDISON-AV., NR. 52D-AV., 4 room modern bungalow; lot 30x126; price $2,250; $50 down, $20 per mo. Owner. Address E E 159, Tribune.

HOUSES—WEST SIDE.

FOR SALE—SPECIAL SALE, SEE 917 IRVing-av., near Taylor, detached 2 story modern brick house; new furnace; porcelain plumbing, and all rooms in excellent condition; fine high basement and large yard; lot 25x127; mortgage $1,500; will give immediate possession and all equity for $1,300. E. WOLTERSDORF & CO., S. W. Cor. Madison-st. and Ashland-blvd.

VACANT—SOUTH SIDE.

FOR SALE—E. 79TH-ST. BARGAIN. 100 ft. on East 79th-st., near Jeffery-av., which will be the very best business center of this coming section line street. Through street cars from the lake to Ashland-av. now; also street being paved. Price $1,750 for each 50 ft. Is certain to double in value in 2 yrs. H. O. STONE & CO., 76 W. MONROE-ST.

FOR SALE— DESIRABLE VACANT. Loomis-st., Ada, and Bishop, between 87th and 88th; all improvements; 30 min. to city. CHAS. V. McERLEAN, Central 2375. 39 S. La Salle-st.

FOR SALE — STONY ISLAND-AV. DIStract, 30 ft. residence lots, $395; sewer, water, gas, cement walks, and paved streets all paid for; easy terms. Address D B 328, Tribune.

FOR SALE—BUNGALOW VACANT. 30 to 100 feet, located in new district south of Jackson Park, I. C. and surface cars. Sacrifice price $22 per foot. Terms. Address J C 155, Tribune.

FOR SALE—SOUTH SHORE SNAP. Cor., 80x110 ft., near Illinois Cent. Jeffery-av. station; price $55 per ft.; $1,500 cash, balance on mortgage. H. O. STONE & CO., 76 W. MONROE-ST.

FOR SALE—FINE 58 FT. GARFIELD-BLVD. corner, suitable for apartment building; attractive price for quick sale. Address J O 124, Tribune.

FOR SALE—REAL BARGAIN; 50X125 FT. vacant on Halsted-st., so. of 59th; will trade for improved. Heck & Lundberg, 6000 So. Halsted-st.

FOR SALE—BUSINESS LOT ON E. 87TH-st. car line; near TRANSFER CORNER; low price; easy terms. Address B P 440, Tribune.

FOR SALE—LOT IN MARQUETTE MANOR, Fairfield-av. near 63d-st. Have $150 on contract. Address M 326, Tribune.

FOR SALE—RESIDENCE LOTS, 86TH-PL.; building restrictions; good transportation; terms. Address D H 563, Tribune.

VACANT—SOUTHWEST SIDE.

FOR SALE—DANDY LOTS, MARQUETTE Manor; orig. price; terms. Address M 101, Tribune.

VACANT—NORTH SIDE.

FOR SALE—444 BELMONT, NR. SHERIdan, 50x165 ft., to close estate; price $9,250. MITCHELL BROS., 30 N. La Salle-st.

FOR SALE— Bargain, Morse-av., block west of Ridge; 100x126; price $2,700. H. O. STONE & CO., 76 W. MONROE-ST.

FOR SALE—60X137, LOCATED ON BRYN Mawr-av., east of Clark-st.; excellent location for six apt. bldg.; bargain if sold at once. HENRY E. STRASSHEIM & CO., 5026 Broadway. Edgew. 393-3302.

FOR SALE—40 ACRES, S. E. CORNER Western and Devon-avs. Western-av. car line extended to Devon. MRS. F. SCHOLER, 441 Wrightwood-av.

FOR SALE—RESTRICTED LOTS IN BIRCHwood 220 feet deep. TERMS. CHAS. W. FERGUSON & CO., Howard Station N. W. L.

FOR SALE—GOOD HOWARD-AV. BUSIness cor., vacant; 100x100 ft.; $110.00 per ft. Address D H 579, Tribune.

FOR SALE—AM FORCED TO SACRIFICE my 30 ft. residence lot; real bargain. BILHORN, 4007 N. Robey-st. Grace. 4320.

FOR SALE—GREAT BARGAIN; 100X156; Judson-av.; only $60 ft. WM. C. PAUL. Franklin 987.

VACANT—NORTHWEST SIDE.

FOR SALE— —$137.50 EACH. 50 LOTS [25X140 FT.] Between Addison, Harlem, Belmont, and Oak Pk.-avs. Must be sold together. Cash only. This is the builder's great chance. Only $6,875. PACE, HERRICK & PACE, 5 S. Wabash-av.

FOR SALE— N. e. cor. Lawrence-av. and 40th-ct., 100x125; only 70 ft. from transfer corner; value enhancing rapidly; price $12,500. WEIDENHOFF & JOHNSON, Reaper Block. Cent. 4208.

FOR SALE—VACANT, 2638-40-42 W. NORTH-av.; theater, lodge halls locality; by Humboldt Pk. "L" sta.; will sell reasonable if purchased now. Ph. Douglas 359.

FOR SALE—TO SAVE FORECLOSURE, N. E. Cor. Harding and Roscoe, 67x125. A. E. WESTMAN, 130 N. Clark-st.

REAL ESTATE FOR SALE.

MISCELLANEOUS—SOUTH SIDE.

FOR SALE — GREATEST BARGAIN IN houses and flats or vacant in Chicago. E. E. BALDWIN & CO., 3450 Indiana-av.

MISCELLANEOUS—WEST SIDE.

FOR SALE—MAY-ST., NEAR MADISON, SIX 107, brick and frame buildings. A. H. KINKAID & CO., 35 N. Dearborn-st.

REAL ESTATE—MFG. PROPERTY.

FOR SALE — MANUFACTURING PLANT, immediate possession; 3 story and basement; brick building; over 42,000 sq. ft., well lighted; power plant and 2 freight elevators; lot 150 ft. square; North-av., near Halsted. Fine for tailoring or machine shop. WELLER MFG. CO., 1856 N. Kostner-av. Ph. Albany 4200.

FOR SALE—OR RENT—FINE MFG. PLANT; sell with or without machinery or machinery alone; bargain; must be disposed of at once. Address L K 31, Tribune.

FOR SALE—SITES AND FACTORIES, WITH or without rail and dock. Will build. McKEY & POAGUE, 133 W. Washington-st.

FOR SALE—FACTORY SITES. Clearing Industrial District. 1005 First Nat. Bank Bldg. Randolph 136.

FOR SALE—SMALL FACTORY SITE, COR. Shields-av. and 32d-st.; 56x125 ft. MARK R. KIMBALL, 718, 39 S. La Salle-st.

FOR SALE—FINE LIGHT MFG. PROPERTY, 2 story brick, entire lot; office, light workshop, good stor. facilities. Address D H 359, Tribune.

REAL ESTATE—OAK PK., AUSTIN.

FOR SALE—BEAUTIFUL OAK PARK RESIDENCE SACRIFICE. Urgent need of money compels owner to sell his elegant Oak Park home, 6 large rooms, 3 bedrooms, strictly modern, elaborate electric fixtures, hot water heat, lot 40 ft. wide, paved street, only 2 years old; convenient to L and steam transportation; exceptional bargain; price $5,500; $1,000 cash, balance to suit. HALEY, O'CONNOR & CO., 4806 W. Chicago-av. Ph. Austin 1100.

FOR SALE—BEAUTIFUL AUSTIN CORNER BRICK 8 APT. BLDG. All 4 rooms, oak trim throughout, stove and furnace heat, elegant gas and electric fixtures, large bath with Peerless hot water heater in each flat; strictly modern; annual rental $2,000, mortgage $10,000, price $20,000; will consider 2 flat or smaller property in exchange. HALEY, O'CONNOR & CO., 4806 W. Chicago-av. Ph. Austin 1100.

FOR SALE—DON'T WAIT, NOW IS THE time to buy BARGAINS. This new brick 2 flat, 5-5 large rooms [sun parlors], up to date fireplace, buffet, tile bath, AUSTIN LOC., near WASH.-BLVD., 2 blks. to "L" and surface trans. Price for quick sale, $6,400; terms if desired. FARRAR, 343 N. Laramie-av. Austin 20.

FOR SALE—AUSTIN SUN PARLOR 4 FLAT, artistic and elaborate interiors, 4 and 5 room apts., fireplace, console bed, exterior lining, etc.; h. w. heat. CHOICE CORNER. Well rented. Price ONLY $13,500; $4,000 cash, bal. terms. DUNNE, SHODIN & CO., 4803 W. Chicago-av. Phones Austin 91.

FOR SALE—NEW SIDE ENTRANCE STUCCO residence; hot water heat; 3 large bedrooms and sun porch; 6 clothes closets; tile bath; private front porch; large fireplace; lot 37½x125; new asphalt pavement. ALL PAID. ONLY $5,950. F. A. HILL & CO., 5638 Lake-st. Austin 131.

FOR SALE—OAK PARK 7 RM. HOUSE, 4 bedrooms, tile bath, near "L" sta., wide lot, deep bldg. line, shade trees, steel girders, h. w. heat, most elaborate fixtures and hardware; owner left town; bargain price only $5,600. JOHNSON BROS. & CO., 5958 W. Lake-st. Austin 200. Oak Park 162.

FOR SALE—3 HIGH CLASS BUNGALOWS, just finished; 5 large rooms; hot water heat; plenty of ground; fine Oak Park location; $200 cash, balance like rent. Phone us today. GEO. M. HUNTER & CO., 5735 South-blvd. Austin 78.

FOR SALE—OAK PARK—CHOICE FRONTage on Ridgeland [S. 64th]-av. in block n. of 12th-st.; 30 ft. lots; $575. E. A. CUMMINGS & CO., 40 N. Dearborn-st.

FOR SALE—NEARLY NEW [1 YR. OLD] 6 r. home, large front porch; all NEW, exceptionally fine decorations; 3 LARGE bedrms.; lot 131 ft. deep; only $3,800. WRIGHT & CO., 5613 South-blvd. Ph. Austin 683 or 684.

FOR SALE—ELEGT. NEW 2 FLATS, BRICK, in Austin's finest addn.; just completed; only $5,850; $500 cash, bal. suit. 1417 N. Central-av. DIRKS, 1166 Diversey. Lake View 790.

FOR SALE — 50X190 FEET, EAST FRONT, North Oak Park, adjoining famous Fair Oaks district; price $1,000; terms $100 cash, balance monthly. Address A T 507, Tribune.

FOR SALE—HOGENSON'S MODEL BUNGALOWS, AUSTIN, at moderate prices and terms to suit. E. HOGENSON & CO., 5312 W. Chicago-av.

FOR SALE — OAK PARK BUNGALOWS. Write for free booklet. T. A. HOLM & CO., Home-av. and Harrison-st., Oak Park.

REAL ESTATE—SUB'N—SOUTH.

FOR SALE—AT LONGWOOD, 6 RMS.; ELEC. fur. ht.; easy terms; price $3,600. L. FICKLEN & CO., 111 W. Washington-st.

FOR SALE—RIDGE PROPERTY. HOUSES AND VACANT—EASY TERMS. J. WM. HOWARD & CO., 10 S. LA SALLE-ST.

REAL ESTATE—SUB'N—NORTH.

FOR SALE OR EXCHANGE—BEAUTIFUL restricted Evanston, Sheridan-rd. and Ridge-av. lots with assured enhancement of value; will sell on easy terms or accept other clear desirable property in part payment; parties seeking high grade residential property in exclusive neighborhood, answer. C. C. SPOTSWOOD, R. 609, 79 W. Monroe. Tel. C. 3395.

FOR SALE— LOTS, HOMES, ACRES. We have what you want in all NORTH SHORE towns. McGUIRE & ORR, 74 W. Washington-st. Five Branch Offices.

FOR SALE— KENILWORTH, east of tracks, beautiful 7 room house; hot water heat; $6,750; $500 down, balance $50 per month. H. O. STONE & CO., 76 W. MONROE-ST.

FOR SALE—HIGHLAND PARK, N. E. COR. Linden and Lincoln; new 7 r. and attic brick house, porches, 2 baths; h. w. heat; 100 ft. lot; terms. MURRAY & TERRY, 40 N. Dearborn.

FOR SALE—MUST SELL, WILMETTE, $6,750 home; cash $1,000; 7 r.; almost new stucco; hot w., sleeping, dining porch; nr. L. See PAUL SCHROEDER & CO., end Wilmette L.

FOR SALE—LOTS NORTH SHORE; YOUR pick at $15 to $20 ft.; 4 blks. to sta.; all imp. Send for plat. Easy terms. REGELIN, JENSON & CO., Reaper Block. Ph. Rand. 1564.

FOR SALE—HOMES; OR WILL BUILD TO suit; cash or terms. WM. AITKEN, Builder of Modern Homes, Hubbard Woods.

FOR SALE—VERY DESIRABLE HOME IN Glencoe; will consider exchange. Address J B 511, Tribune.

FOR SALE—BARGAINS—WINNETKA TO LAKE FOREST. Booklet. E. P. MAYNARD & CO., 25 N. Dearborn-st. and Hubbard Woods.

FOR SALE—250 OR 50 FT. IMP. VAC. AT $30. Central-st., Evanston, near R. R. sta., for stores or apts. Address L 54, Tribune.

FOR SALE—50X180, NOYES-ST.; TREES; sewerage, water paid; $12 ft. H. E. BENT, 133 W. Washington.

FOR SALE—HUBBARD WOODS—BARGAIN in choice 3 lots for quick sale. Divide. D. E. ALLEN, 1157 Wilmette-av., WILMETTE.

FOR SALE—KENILWORTH VACANT PROPerty. Estate of Joseph Sears. Tel. Franklin 3662. 1449 Otis Bldg., 10 S. La Salle-st.

FOR SALE—MODERN HOMES, NORTH Shore suburbs, Evanston to Lake Forest. J. L. FLOYD, 35 N. Dearborn-st.

REAL ESTATE—SUB'N—N. W.

FOR SALE—FARMS, 1 TO 6 MILES CHIcago city limits. L. A. VAN DALSUM, 69 W. Washington-st.

FOR SALE—DES PLAINES—HALF ACRE, $350; $10 cash, $5 mo. Send for plat. H. H. WEBB, Owner, 192 N. Clark. Main 3008.

REAL ESTATE—SUB'N—WEST.

FOR SALE—WEST MAYWOOD— Well built 4 room bungalows on concrete foundation; Lots 60x122. $1,800, $2,000; $50 down, $20 per mo. Address Owner E E 162, Tribune.

FOR SALE—HOLLYWOOD LOT, 100X297 FT. $600. Terms. Near car line. Eight minutes from C. B. & Q. Depot. JOHN A. CHAPMAN, AGENT, Room 1208, 30 N. La Salle-st. Phone Main 1776 or Riverside 83.

FOR SALE—EASY TERMS; BEAUTIFUL 5 room brick bungalows; modern; $3,000; 2 minutes from station, 40 minutes from loop. Address Villa Park Real Estate Co., Villa Park, Ill. Phone Elmhurst 321-R-1.

FOR SALE—WEST MAYWOOD— New 2 flat bldg.; stove heat. Lot 119x122. Price $5,000; payments $40 per mo. Address Owner, E E 163, Tribune.

FOR SALE—ELMHURST; CHOICE RESIdence lots, near Aurora Elec.; will build to suit; terms easy. GEO. R. CHAPMAN, Elmhurst.

FOR SALE—LA GRANGE, LARGE WOODed lot; improvements in and paid for; bargain; easy terms. Address A T 469, Tribune.

FOR SALE—$100 DOWN BUYS HOME IN Congress Park; balance monthly. F. B. GRAHAM, 1303 Cham. of Com. Bldg. Main 826.

FOR SALE — GREENFIELD ACRES, IN Lombard, for homes; all conveniences; $5 monthly. Address Owner, 322 Ry. Ex. Bldg.

FOR SALE— GLEN ELLYN— Small chicken farm on easy terms. LOTHROP LEE BROWN & CO., Glen Ellyn.

FOR SALE—OR RENT—8 R. RES., H. W. finish, h. w. heat; large lot; gas, elec. garage. Phone Maywood 276.

FOR SALE—5 R. HOUSE, ATTIC, BASEment; electric lights, r. w.; $2,200 cash. W. A. WHITMAN, East Lombard, Ill. Ph. 46 R.

REAL ESTATE—SUB.—MISCELLAN'S.

FOR SALE—250 CLEAR LOTS, $300 EACH; growing suburb; 3 R. R.'s; R. R. yards; industries; public improvements; churches, schools; pop. 1,500; trade all or part. Address J A 515, Tribune.

REAL ESTATE—OTHER CITIES.

FOR SALE—ONE AND FIVE ACRE TRACTS and Building Lots. Easy terms. BEAVER ISLAND IMPROVEMENT ASSN., 719 Otis Bldg., Chicago.

REAL ESTATE—WINTER RESORTS.

FOR SALE—BILOXI HOME, 1706 W. BEACH-st.; 10 room house, hot water heat, all modern conveniences, and in perfect condition; lot 60 feet front on the gulf and 500 feet deep; $8,000; easy terms. Address J. G. COHOE, 1718 Overton Park-av., Memphis, Tenn., owner.

REAL ESTATE—SUMMER RESORTS.

FOR SALE—LOTS ON FOX LAKE, 50X150 ft., $5 cash and $2 per month; no interest. J. L. SHAW & CO., Otis Bldg.

REAL ESTATE—FARM LANDS.

Alabama.

FOR SALE—80 ACRES IMPROVED, $1,400; easy terms; 28 acres cleared; near school, rural route; farm list free. Baldwin County Land Company, Loxley, Alabama.

Arkansas.

FOR SALE—60 A. CHOICE ORCHARD AND farm land, $600, 5 yrs. to pay; nr. town. MARTIN GAULDIN, 220 Ry. Exch., Chgo.

Florida.

FOR SALE—A BEAUTIFUL FLORIDA HOME, two miles from Clearwater and 20 miles from Tampa, by fine automobile road; estate of 178 acres, improved and occupied by owner, who came to Florida for his health and whose interests, with health fully restored, take him elsewhere; beautifully located, surrounding a crystal lake of thirty acres, stocked with bass and belonging exclusively to the estate; several acres of perfect lawn, dotted with rare palms of many varieties and of great size; 12 acres of orange and grapefruit trees; about 300 bearing; over 100 acres of pine woods; a modern house, 8 rooms and 2 baths, completely furnished; two cottages, garage, barn; fine shooting, famous Belleair golf links, 36 holes, within 15 minutes; clear title; photos; price $25,000. CLARENCE HOBART, Clearwater, Fla.

FOR SALE—PROPERTY OF LATE COL. J. F. Budd at Fort Pierce, Florida, on Indian River. For full particulars inquire of P. C. ELDER and A. C. DITTMAR, Fort Pierce, or E. A. WADDELL, Miami, Fla.

FOR SALE—BY OWNER, FARMS ON CAnal and Ry. $20 cash and $10 per month for each ten acres. P. DISCH, 332 N. Clark-st.

FOR SALE—OR EXCHANGE—12 A. ON Cross Bayou and Tampa Bay, Largo, Fla. Address K 367, Tribune.

FOR SALE — INVEST YOUR SAVINGS IN A 10 acre tract; easy terms. GEO. E. WILLIAMS, 108 S. La Salle.

FOR SALE — OR EXCHANGE—40 ACRES choice land in northern Florida. Call 312, 105 W. Monroe-st.

Idaho.

FOR SALE—40 A., UNDER GOVT. IRRIGAtion; 3 miles from Nampa; woven wire fenced; 15 a. choice winter apples, bearing 1916; small fruits; 23 a. alfalfa; new 4 room house, part stone; stone cellar and coalhouse, barn, chicken house, deep well, soft water, engine and pump, 22,000 gal. cement reservoir; fine condition, clear; price $10,000, or will trade for North Shore improved. Address M 108, Tribune.

Illinois.

FOR SALE—184 ACRES ON I. C. R. R. NEAR E. J. & E. Junction, at Matteson, Ill., 28 miles south of Chicago, end of I. C. Sub. Line; suitable for mfg., farming, or stock farm; good buildings; well tiled. M. MERKER, 1524 Belplain-av. Lake View 5400.

FOR SALE—280 A. ALFALFA FARM, BARGAIN; 40 miles from Chicago; thoroughly tile drained; good improvements; 100 acres healthy alfalfa; 1¼ miles from R. R.; fine auto road; $150 per acre. W. H. SCHENDORF, 1032 E. 43d-st.

FOR SALE—JUST SOLD ONE—THOSE FINE Kankakee Valley farms. Have one 320 acres left; a bargain; elegant improvements; 54 miles from Chicago; consider some exchange. F. A. STROUP, 4339 Berkeley-av., Chicago.

FOR SALE—WILL SELL AT A BARGAIN, complete poultry farm at Elmhurst; $500 cash; balance same as rent. For further particulars address D H 565, Tribune.

FOR SALE—40 ACRE COOK COUNTY FARM; black soil; modern bldgs.; no trade or agents. Address K 402, Tribune.

Indiana.

FOR SALE — UP TO DATE 10 A. HIGH grade mod. country home and chicken plant, 40 mi. Chgo.; 400 thoroughbred chickens; 1916 automobile. Will sacrifice. PHILLIPS, MONIGER & CO., 29 S. La Salle.

FOR SALE—40 ACRES, WELL IMPROVED, drained, and a choice location; $5,000; small payments and liberal terms. NEWTSON BROS., Knox, Ind.

Missouri.

FOR SALE—SMALL MISSOURI FARM, $5 cash and $5 mo. [no interest or taxes]; highly productive land; close to 3 big markets. Write for photos and full information. MUNGER, D 142 N. Y. Life Bldg., Kansas City, Mo.

FOR SALE—10 A.; SPRING WATER; 75 fruit trees; 14 hens; yours $295; ... Irondale. $8 down, $1 wk. 2335A Rutger, St. Louis.

Michigan.

FOR SALE— ONLY $250 FOR 10 ACRES. In one of western Michigan's best counties; good unimproved land, well suited for poultry, fruit and truck; close to town; quick transportation, boat or rail, to Chicago, Milwaukee, Grand Rapids, Detroit; splendid opportunity for poultry raisers; several already located; terms as low as $10 down and $5 monthly. Write or call for map and information free. GEORGE SWIGART, Owner, 1249-50 First National Bank Bldg., Chicago, Ill.

FOR SALE—10 ACRES OF FINE LAND; good for truck farming; close to a lake on good road, ½ mile from Rowe school; 4 miles west and 2 miles south of Allegan; good 6 room house; also good henhouse, ... feet, and other outbuildings; price $1,200. Address A. AUMILLER, R. 4, Allegan, Mich.

FOR SALE—80 A., HOUSE, FRUIT, 8 A. cleared; Benzie Co., near Honor, $600. 70 a., 10 mi. from Lansing, $1,000 down. Write for list. S. YOUNG BROS. REALTY, Lansing, Mich.

FOR SALE—10 OR 20 ACRES, POULTRY and fruit land; near town; low price for cash; terms if desired; owner. Address A T 397, Tribune.

FOR SALE—80 A., 30 CLRD., 1½ MI. R. R. town; mi. rd., $10 A.; $10 cash, $10 mo. EVANS-TINNEY CO., Fremont, Mich.

FOR SALE—SOUTH HAVEN; TWO 10 A. OR one 20 a. fruit farm; stock and equip. Address J D 195, Tribune.

FOR SALE—SACRIFICE 80 AC., $2.50 P. A.; central Mich., good land, location. Northwestern Realty, 54 W. Randolph-st.

Minnesota.

FOR SALE—MISS. DELTA FARM— 600 acres black sandy loam, highly improved; cotton, corn, alfalfa, oats, wheat, and lespedeza land, at a R. R. station; gravel public road building; $50,000 for land, two tractors, all implements, and 60 acres growing oats. G. B. MOSLEY, Owner, Benoit, Bolivar County, Miss.

Oklahoma.

Government LAND SALE, OKLAHOMA.
Sale Jan. 3 to Jan. 31, 1916. $60 PAYS YOUR FIRST QUARTER ON 40 ACRES, balance three years. No taxes until paid. No residence or improvements required. Agricultural, grazing, fruit, and timber lands; every acre has speculative value for oil. There is no chance—no gamble. Title guaranteed by U. S. government. Open every day and evening for your convenience. S. H. DODSON, Room 309, 30 N. Dearborn.

FOR SALE—U. S. GOVERNMENT SALE, SOUTHEASTERN OKLAHOMA INDIAN LAND. $2.00 to $25.00 per acre. Sale takes place within 2 weeks. File your application at once in order to obtain choice land at this sale. LAWRENCE HEYWORTH, Land Dept., Harvester Bldg., Cor. Harrison-st. and Michigan-av., Chicago, Illinois.

Wisconsin.

FOR SALE—CLOVER LAND IN MARINETTE county, Wisconsin, where farmers grow rich; near markets, towns, and railroads; seven hours' ride from Chicago. If for a home or investment you are thinking of buying good farm lands, write us. SKIDMORE LAND CO., 2017 Hall-av., Marinette, Wis.

FOR SALE—WISCONSIN CENTRAL RAILway land grant; good soil; good crops, and best markets; excellent stock and dairying country; settlers wanted. Low prices and easy terms. Write for booklet No. 86. Address Soo Land Dept., SOO RAILWAY, Minneapolis, Minn.

FOR SALE — 140 ACRE FARM, BLACK loam, 7 room house, good outbldgs., 5 horses, 11 head of cattle, all machinery and tools. Price $9,000, clear. Will exchange for 2 flat clear on S. Side. J. T. KELLY, 4744 W. Lake-st.

FOR SALE—LET US SHOW YOU LAND along the Soo Line; clayey loam soil, good roads; near towns, schools, churches, cheese factories, and creameries. Call or write SOO LINE Ticket Office, 140 S. Clark-st.

FOR SALE—PRODUCTIVE CLAY LOAM farm lands; hardwood timber recently removed; near thrifty towns, railroads, schools; low prices; easy terms. Call or write GOODMAN LUMBER CO., Goodman, Wis.

FOR SALE — GOOD FARMS; LIBERAL terms; TAYLOR COUNTY and others; literature FREE. LOEB-HAMMEL REALTY CO., 205-6 Marquette Bldg., Chicago.

FOR SALE—AGENTS, NOTICE; FERTILE, drained marsh ready to plow; $15 a. up. WEBB-BROST CO., Babcock, Wood Co., Wis.

FOR SALE—VILAS COUNTY, WISCONSIN, dairy and potato lands on easy terms. Address Sanborn Company, Eagle River, Wis.

FOR SALE—40 ACRE FARM, WITH NEW house, cow, and chickens; near town; $1,000 ¼ cash. Act quick. Address D J 99, Tribune.

FOR SALE—SIX 40 ACRE TRACTS OF GOOD farm land; only $320 for each 40 acres. A. E. MORRISON & CO., 20 E. Jackson-blvd.

Miscellaneous.

FOR SALE — FREE FARM AND RANCH lands for helping defray expense in securing several million acre concession in South America; some of finest agricultural lands in world; abundant rainfall; excellent climate; best of references. Box 345, College View, Neb.

FOR SALE—OR EXCHANGE—FARMS, ILlinois, Wisconsin, Michigan, Ind. Can suit you if you know your wants. S. S. FRENCH & CO., 54 W. Randolph. Central 4873.

REAL ESTATE—TIMBER & COAL.

FOR SALE—BLACK WALNUT TIMBER lands, from three to five hundred acres, within reasonable distance of rail. For further particulars address E. VAN METRE, Cedar Rapids, Iowa.

REAL ESTATE—CATTLE RANCHES.

FOR SALE—WE MAKE A SPECIALTY OF ranches, all sizes, prices, and locations. SCHREI & READ, 30 N. La Salle, Chicago.

LAND INFORMATION.

MORE NEW FARMS ARE BEING OPENED in upper Wisconsin than in any other state. There are reasons. Write for them. Wisconsin Advancement Assn., 1541 First Nat. Bank Bldg., Milwaukee, Wis.

REAL ESTATE WANTED.

WANTED — FOR QUICK SALES OR EXchanges list your property with JOHN HEIM, 3148 N. ...-av.

WANTED — SOUTH SIDE REAL ESTATE. Will pay cash for bargains. FRANK J. CONLEY, 175 W. 39th-st.

WANTED—VACANT FOR ... FLATS. Our plan pays the best. KNAPP & KNISKERN CO., 140 S. Dearborn-st.

REAL ESTATE WANTED.

WANTED—BUILDERS WITH LARGE CAPital will improve and finance complete good Chicago vacant with modern buildings. Give location and incumbrance, if any; lines desiring to sell don't answer. Address J E 447, Tribune.

WANTED—FARM within 20 MILES OF the city, adjoining good transportation (electric or steam railway); must be a bargain; give particulars. Owner, W H 382, Tribune.

WANTED—RURAL TERMINAL DISTRICT, apartments and vacant; cash buyers waiting. For quick sale. Stoner Bldg.

JOHN B. DeVONEY COMPANY,
182 W. Washington-st.

WANTED—I WANT TO BUY FOR CASH equities in property where you are willing to accept small amounts as first payment. ROBERT C. JOHNSON, 10 S. La Salle-st.

WANTED—OWNERS RIPE VACANT OR modern apartments, any size, sell me. Have buyers at fair prices. C. C. SPOTSWOOD, R. 905, 79 W. Monroe. Tel. C. 8095.

WANTED—$ TO M. APTS. OR GOOD VACant. Have buyer at fair price; only owner seriously in earnest, answer. C. C. SPOTSWOOD, R. 905, 79 W. Monroe. Tel. C. 8095.

WANTED—BUILDERS OF NEW APTS.—E'S resolution; resolve that new ideas and style counts in building; better your investment. Architect, Address E 305, Tribune.

WANTED—FOR CASH—LOTS NORTH OF Lincoln Park and near the lake. S. SCHALLMANN & CO., 1307 Chamber of Commerce.

WANTED—TO BUY 20 TO 60 ACRES FOR subdivision. Give full particulars. Address J D 328, Tribune.

WANTED—2 FLAT BUILDING, EAST OF Clark-st., north of Belmont-av.
JOHN J. FISCHER, 10 S. La Salle-st.

By Brokers.

WANTED—S. SIDE PROPERTY OWNERS in vicinity of Cottage Grove-av. and 63d-st. to let us rent up and handle their properties; there is no expense; let us show you what we can rent them. S FISHER, 719 E. 63d-st. Phone Westworth 57.

WANTED—NONRESIDENT REAL ESTATE OWNERS.
We specialize in managing and selling Chicago property for nonresident owners; correspondence solicited.
BREDE & GOODMAN, 208 S. Dearborn-st.

WANTED—WE BUY, SELL OR EXCHANGE houses, flats, business property, lots, acres, or farms. We make reliable valuations, prompt service given in all departments.
WILLIAM P. KEMPER & CO.,
60 W. Washington-st.

WANTED — TO BUY FOR SPOT CASH. equities in improved or vacant business property. Will make quick deal.
WILLIS & FRANKENSTEIN, 110 S. Dearb'n.

WANTED—FROM OWNERS, MODERN APT. bldgs.; vacant and unfurnished flats or bldgs. If you mean business we promise results. A. HENNINGER & CO., 69 W. Washington-st.

WANTED — OUR SPECIALTY — 2 TO 6 flat of quick sellers. S. Side property.
JOHN M. McCLUN, 218 W. 63d-st. West. 1346.

WANTED—WE PAY CASH FOR INCOME equities in your equities. See us. H. EMERMAN & CO., 110 S. Dearborn-st.

WANTED—REAL ESTATE. WHY NOT LIST your property with me? It is good 7 it sells. I. WHITEHORN, 111 W. Washington. Frank. 140.

WANTED—WILL BUY BARGAINS IN REAL estate. Quick action.
PAUL STEINBRECHER & CO., Tribune Bldg.

WANTED—LET A LIVE WIRE HANDLE your property with me? If it's good I'll sell it.
J. WHITEHORN, 111 W. Washington. Frank. 140.

WANTED—TO BUY BARGAINS IN REAL estate. Quick action.
PAUL STEINBRECHER & CO., Tribune Bldg.

WANTED—LET A LIVE WIRE HANDLE your property.
P. DICKEN, 220 Reaper Block. Randolph 705.

REAL ESTATE FOR EXCHANGE.

Apartments.

TO EXCHANGE—FINE NEW HIGH GRADE 2 flat building, 4 blocks from park; rental over $4,000; sun parlors, shower baths, private porches, large light rooms; detached bldg.; very fine throughout; what have you clear for $16,000 equity. Address F D 411, Tribune.

TO EXCHANGE—APARTMENT BLDGS
$16,000 to $100,000 and over.
Some completed and others
vacant, old improved, or farm lands.
FRANK H. LANG,
Bank of Lincoln Park.

TO EXCHANGE—OR FOR SALE—BRAND new 5 flat bldg. in Albany Park, consists of 6 rooms each with sun parlors and private sleeping porches; large basements; price $15,500; liberal terms. White Construction Co., 110 S. Dearborn-st. Central 204.

EXCHANGE—NONRESIDENT OWNER has 2 flat, 12 rooms and bath, stove heat; rent $528. Wants vacant for equity of $1,015; price $5,100.
H. O. STONE & CO.,
Phone Main 108. 1431 Conway Bldg.

TO EXCHANGE—CHOICE MODERN 3 APT. (1 of 5x4); sun parlors; rental $4,000; mtg. $18,000; will take clear lot up to $20,000 as first on North Side for equity. Address F F 117, Tribune.

FOR SALE—OR EXCHANGE—ATTRACTIVE new cor. building, N. S., 9 4 room flats, real sun parlors; rental $3,870; 1st mtg. $18,000; want clear improved, vacant, or cash for equity. Owner, 1 N. Clark-st.

TO EXCHANGE—BRICK AND STONE 12 flat and store building, South Side. Rental $1,800. Will exchange for vacant lot. Address F L LANGRIDGE, 1 W. 47th. S. W. Cor. State.

WANTED—FARM IN EXCHANGE FOR North Side 2 flat brick and frame value $3,000; will trade the same value. ERNEST & CO., 445 North-av.

WANTED—VACANT, OLD IMPROVED AND farm for apartment equities.
WILLIS, BEAK & CO.,
118 N. La Salle-st. Franklin 1210.

FOR EXCHANGE—2704 DEARBORN-ST., 4 story brick and stone, 8 flats, 2 bldg., and lot, 24x100; E. McCLELLAN, 20 E. 31st-st.

$1 APTS. N. S. BLVD. OR. RENT $10,500; equity $65,000; for clear imp. or farm. G. T. STROEBEL & CO., 1004 Chamber of Com.

WE HAVE A NUMBER OF MEDIUM AND high grade apartment buildings to exchange.
H. LIEBERMAN & CO., 79 W. Monroe-st.

Business Property.

FOR SALE—OR EXCHANGE—
Store and flat bldg., brick; rents for $200 per year; located 2 blocks from 4 car and surface lines; will exchange for cottage or flat; clear vacant as part payment; price $1,800.
CLARK & CO., 69 W. Washington-st.

TO EXCHANGE—$17,500 EQUITY IN A CORner with 9 flats and 2 stores; stove heat; price $30,000; rent about $3,000 annually. For a 6 flat and store building. Corner of Northwest Side. JOHN BOBEL, 3430 Southport-av.

FOR QUICK SALE OR EXCHANGE, LIST your property with
JOHN HEIM, 3146 N. Ashland.

Farms and Acres.

TO EXCHANGE—100 ACRE CLEAR STOCK farm, only 50 mi. from Chicago; best land; fine buildings; macadam road to pass the bldgs.; orchard; horses, cows, hogs, chickens, machy. AN IDEAL COUNTRY PLACE. $11,000.
WILLIAMS, MONIGER AND COMPANY,
85 S. Dearborn-st., Suite 309. Phone Central

EXCHANGE—SOUTHERN FARM, 164 ACRE clear, with new colonial home, two miles from town; two railroads; stocked; modern equipment; for Chicago property. Address L 269, Tribune.

CLEAR $20,000 FARM; CONTAINS 75 acres; near Baxter Harbor; stock, imp., some timber; 12 mi. to Benton Harbor, 2 mi. to Bainbridge; only $6,000; terms. WM. S. METERS & CO., 35 S. Dearborn. Rand. 7910.

GET THE BEST—ANY SIZE AND VALUE. Best Chicago and suburban homes and apartments for exchange. Mail full details of what you have and want. C. W. MILLS, 5 N. La Salle-st.

WANTED—TO EXCHANGE FOR CHICAGO location clear of inc.; want well located flat building; will assume. O. J. ROATH, Lombard.

SMALL TRADE MY 80 ACRES NEAR RAIS Lake, Stark County, Indiana, value $4,500, for Chicago vacant or improved property. Address F 1, Tribune.

WANTED—A FLAT BUILDING FOR $30 AC.
Washington Co., Alabama. BRODFUEHRER, 111 W. La Salle-st. Room 909.

FOR EXCHANGE—FOR LARGE OR SMALL tracts high grade land for other real estate. Address J D 506, Tribune.

$125,000 CLEAR CANADIAN FARM. WANT stock and bond brokerage. C. SKEENE, 2101 Cannon, Danville, Ill.

WANT BEST RESIDENCE CAN GET FOR my $12,000 clear farm, stock, and tools. CLYDE A. BLAIR, 23 S. La Salle-st.

TO EXCHANGE—HIGH CLASS FARM NEAR Chicago property. Address C. SMITH & EMRICK, 6711 Lake Park, Ore. 784.

WHAT HAVE YOU TO EXCHANGE FOR $1,100 acre rice farm that will pay 20% on the price asked. Address L 461, Tribune.

Houses.

TO EXCHANGE—7 ROOM HOUSE, LARGE lot, on paved st., in So. Bend, Ind., for 40 or 80 a. well improved farm in Mo. Michigan or No. Indiana. Address FARM, 80 E. 103d-st., Chicago Heights, Ill.

EXCHANGE FOR CHICAGO OR CASH INcome home California; citrus orchard; Santa Diego suburb; 2 bks. car; $7,500. Address L 178, Tribune.

WANTED—FARM, WITH OR WITHOUT IMprovements, in exchange for my home on the North Shore. Address J B 510, Tribune.

Vacant.

OWNER TOO PEST RIPE VACANT WILL sell 24 mtge. plan. Address E 89, Tribune.

Miscellaneous.

WANTED—PROPERTIES FOR EXCHANGE —Can match up any trade. State what you want for what you don't want. Describe details. ARTHUR LEDERER, 140 S. Dearborn.

I OWN ABOUT $4,100 CLEAR PEORIA REAL estate; exchange for Chicago property or equity; could add $1,000 cash. M. E. HOPKINS, 542 S. Dearborn-st.

EXCHANGE—OWN SOUTHERN CAL. CITY and country; can make any size deal. Want Chicago realties. Address F 87, Tribune.

I HAVE $17,000 TO TRADE IN REAL ESTATE you don't want for what you do want.
ROHN & SIMONS, 80 N. Dearborn-st.

WHAT HAVE YOU TO EXCHANGE? HAVE your vacant lots to me. HENRIKSEN,
[illegible] Chicago-av.

REAL ESTATE LOANS.

MONEY TO LOAN ON CHICAGO REAL ESTATE. Call or write us. Interest 6%. No delay.
R. A. DEPLER, 2501 Drexel-blvd. Oakl. 3400.

C. C. MITCHELL & CO.
have $1,000 cost money to loan; quick action. 1st and 2d mtgs. Rand. 2311.

MONEY TO LOAN ON IMPROVED PROPerty at current rates. GEORGE BIRKHOFF & CO., 29 W. Washington-st. Central 7100.

MONEY TO LOAN AT LOWEST RATES ON $2,000 up; improved property. WM. H. MULHOLLAND & CO., 84 N. La Salle-st.

PRIVATE FUNDS TO LOAN ON REAL ESTATE loans. WILL E. HALL, 1008 Title and Trust Bldg. Central 2870.

MONEY FURNISHED QUICKLY FOR GOOD real estate loans.
MADDEN BROS., 140 S. Dearborn-st.

PRIVATE FAMILY WANTS LOAN OF $10,000 to $15,000 on 1st mtge.; 5 to 6%. WM. LaWRENCE, 2434 Orchard-av. Lawn. 1701.

WANT $1,000 LOAN; 10 ACRES IMPROVED farm, 6%. Address J T 508, Tribune.

REAL ESTATE LOANS.

MONEY TO LOAN IN ANY AMOUNT.
Also have clients who will take Notes
To Loan From Amounts Of
$6,500, $9,000, $14,000, $25,000, $50,000.
Rate: 5, 5½, 6 per cent, as security warrants.
Also:
$200,000 at 5% available Jan. 10.
Section must be situated in and north town.
HENRY A. KNOTT,
1202 T. M. C. A. Bldg., 19 S. La Salle-st.

LEON J. KLEIN & COMPANY—
Mortgage Bankers,
606 Rector Bldg., Clark and Monroe. Rand. 124.
The largest 2d Mortgage Bankers in Chicago.

LOANS,
Large or small, on
SECOND MORTGAGES.
Have more than $100,000.00 cash on hand, clients' money. You might be satisfied elsewhere; you are sure to be with us.

SECOND MORTGAGE LOANS ON FLAT buildings and business property; property inspected and loans made in one day; lowest possible rates and payments to suit. B. H. NEWMAN, 1805, 11 S. La Salle. Randolph 4980.

MONEY TO LOAN ON CHICAGO REAL ESTATE—Building Loans a Specialty.
Quick Service.
Small loans desired. Lowest rates. We have a special fund to loan at 5½ per cent.
Main 1010. J. H. McCORTNEY & CO.,
1210 Chamber of Com. 188 W. Washington-st.

MONEY TO LOAN—
ON CHICAGO REAL ESTATE.
HIBERNIAN BANK, 208 S. La Salle-st.

5½% PER CENT MONEY TO LOAN ON FLAT BUILDINGS—We lend our own money and will give immediate and definite answer to proposals on application. We want good loans. Our terms are most reasonable.
JOHN E. COLNON & CO.,
Central 812. 72 W. Washington-st.

"SD" MORTGAGE LOANS MADE ON CITY property in amounts from $5000 to $6,000. Moderate charges and 6 per cent interest; some choice mortgages for sale. We buy second mortgages direct at discount.
W. F. McCARTHY & CO., 58 W. WASHINGTON-ST.

LOANS ON CHICAGO REAL ESTATE.
OGDEN, SHELDON & CO.,
192 N. CLARK-ST.

SECOND MORTGAGE LOANS ON IMproved real estate. See us if you need money to complete your bldg., pay taxes, first mtg. interest, etc.; loans made and money paid out in 24 hours; repay to suit. ADAMS, GARSON & CO., 80 S. La Salle-st. Franklin 7100.

SECOND MORTGAGE LOANS AND TRUST CO.—First class Chicago first mortgages and bonds bearing 6 per cent for sale. $100, $500, $1,000, and upward. Send for list. No. 42.
CORNER LA SALLE AND MADISON-STS.

EXPERIENCED CONTRACTOR WILL LOAN cost of apartment or store building to responsible owner of vacant, furnish plans, and erect building on reasonable terms. Address D X 379, Tribune.

JOHN P. MARSH & COMPANY, BANKERS,
1030 TRIBUNE BUILDING.
Represent large estates and loan funds for several corporations and many individuals.

BUILDING LOANS A SPECIALTY.

ON SOUTH SIDE REAL ESTATE, LOW rates, prompt attention. Amounts $1,000 to $25,000. Phone Hyde Park 449. ARNOLD W. KUNDTZ, President Hyde Park State Bank, 53d-st. and Lake Park-av.

REAL ESTATE LOANS
60 years' data at their desks.
BAIRD & WARNER,
39 La Salle-st. Central 8200.

SECOND MORTGAGE LOAN PROMPTLY made; reasonable rates; interest 8% per cent yearly; monthly payments.
REAL ESTATE MORTGAGE CO., LTD.,
109 N. Dearborn-st.

MONEY TO LOAN ON IMPROVED CHICAGO real estate in sums of $1,000 and up at lowest rates. BUILDING LOANS A specialty.
REAL ESTATE DEPT.
UNION TRUST CO., 7 S. Dearborn-st.

LOANS ON REAL ESTATE, IMPROVED OR vacant; building loans a specialty; quick action.
H. O. STONE & CO.,
Phone Randolph 6200. 1431 Conway Bldg.

SECOND MORTGAGE LOANS MADE ON IMproved property; quick action; reasonable rates. PLOTKE & KAHLER, R. 1444, 127 N. Dearborn-st. Phone Central 4780.

SECOND MORTGAGE LOANS.
LOWEST RATES. PROMPT SERVICE.
SAMUEL P. PRIDESTEIN & CO.,
402 OTIS BLDG. FRANKLIN 1777.

WE GIVE IMMEDIATE ATTENTION TO LOANS ON CITY PROPERTY.
Small or large amounts desired.
REGELIN, JENSON & CO., 82 W. WASH.-ST.

MONEY TO LOAN ON CHICAGO, EVANston and Wilmette improved real estate; building loans made.
WILLIAM P. HUTTON, 40 N. Dearborn-st. 701 Davis-st., Evanston.

2D MTG. LOANS MADE IN COOK COUNTY Real Estate; 6 per cent interest.
CORNELIUS MASEY, Mortgage Banker, 5 S. Dearborn-st. Cent. 6819.

BUILDER HAS SEVERAL HOUSES NEAR completion; additional capital to complete; liberal commission. Real estate security. Address M 216, Tribune.

MONEY TO LOAN IN ANY AMOUNT. REALestate loans and bonds purchased; reasonable rates. HALLMAN & KOCH, 10 S. La Salle-st. Phone Franklin 3088.

SECOND MORTGAGE LOANS MADE ON improved property; quick action and courteous treatment. Please call on
H. EMERMAN & CO., 110 S. Dearborn-st.

G. H. SCHNEIDER & CO., 10 S. LA SALLE.
Telephone Franklin 3302.
REAL ESTATE LOANS, LOWEST RATES. BUILDING LOANS A SPECIALTY.

REAL ESTATE LOANS SOLICITED ON best business property, cities of 25,000 and above. LEVY & CO., Bond and Mtg. Bankers, 79 Westminster Bldg., Chicago.

BREDE & GOODMAN, 208 S. DEARBORN.
Mortgage Bankers.
Loan $1,000 to $100,000 on improved property. Lowest rates. Building loans. Prompt answ.

LOANS MADE ON NORTH SHORE PROPerty.

MASON & SMART,
1580 Sherman-av., Evanston, Ill.

SECOND MORTGAGE LOANS ON CHICAGO real estate at 6 per cent; easy payments; quick action. LOUIS STERN & CO., Mortgage Bankers, 5 N. La Salle-st.

2D MORTGAGE LOANS. ANY AMOUNT. IN or out of town. 6 per cent; no red tape. See us first. Money always ready.
SIMMONS BROS., 29 W. Washington-st.

MONEY TO LOAN ON IMPROVED CHICAGO property; building loans made.
WOODLAWN TRUST AND SAVINGS BANK.
Phone 1206. 824-st. at Woodlawn-av.

MONEY TO LOAN
on Chicago and suburbs real estate.
FIRST MORTGAGES FOR SALE.
HARRIS TRUST & SAVINGS BANK,
115 W. Monroe-st.

MONEY TO LOAN AT LOWEST RATES ON Improved Chicago real estate security.
JOHN B. KNIGHT & CO., 14 W. Washington.

MONEY TO LOAN ON IMPROVED CHICAGO real estate. WM. D. KERFOOT & CO., 53 and 60 W. Washington-st.

LOANS—$ TO 10 YR. TERM; ANN. PAYMTS. Arthur J. Kelly Loan Agency, Mutual Life Assurance Co., 105 S. La Salle-st. Rand. 7800.

LOANS MADE ON CHICAGO REAL ESTATE. Bond issues or purchase of bonds a specialty.
J. P. ACKERMAN, 29 W. Washington-st.

WANT TO BORROW $2,500; TWO FLAT and two acres; two blocks Aurora & Elgin depot. Elmhurst. Address F 1, Tribune.

SECOND MORTGAGES ON REAL ESTATE, any amount, at 8 per cent commission.
CHARLES S. BRIL, 108 W. Monroe-st.

WANTED—$7,500 LOAN ON NEW APARTment bldg.; ample margin. H. H. WESSEL & CO., 111 W. Washington-st.

MONEY TO LOAN AT BEST RATES ON IMproved Chicago property.
KRAUTER, GRANNIS & CO., 29 N. Dearborn.

IMPROVED PROPERTY & BLDG. LOANS.

E. & S. LOEWENSTEIN, 40 N. Dearborn-st.

I WILL BUILD FOR YOU AND LOAN
Entire Cost of Building.
Albert Lang, 1507 Chicago Savings Bank Bldg.

PRIVATE MONEY, $2,000 AND $6,000 LOAN on N. Side improved; quick service. E. S. KENDALL, 10 S. La Salle-st. Central 7800.

$200 AND UP ON VACANT AND IMPROVED. city or suburbs; low rates; prompt service. ARTHUR C. LUEDER, 40 N. Dearborn. Tel. C.

DRAPER & KRAMER, 38 N. DEARBORN-ST. Building loans made on Chicago real estate in amounts of $1,000 to $25,000. Maps for sale.

TO LOAN—MONEY AT LOWEST RATES; $500 to $5,000. No delay.
E. N. WEART & CO., 26 N. Dearborn-st.

LOANS ON CHICAGO IMPROVED PROPERty. Bldg. loans 5 to 8 per cent. CHANDLER, HILDRETH & CO., 94 W. Washington.

LOANS ON IMPROVED REAL ESTATE.
C. H. KELLER & CO.,
5 N. La Salle-st., corner Madison.

EDGAR M. SNOW & CO., 62 WASHINGTON-st., making large and small loans on improved Chicago real estate at current rates.

PRIVATE FUNDS TO LOAN ON IMPROVED real estate second mortgage security. Address J F 536, Tribune.

LOANS ON REAL PROPERTY AT BEST terms and rates.
WM. A. BOND & CO., 25 N. Dearborn-st.

MONEY TO LOAN ON 2D MORTGAGES; lowest rate in Chicago; no delay; any quantity. WOOLF, 1000 Rector Bldg.

CENTRAL REAL ESTATE LOANS WITHout commission. Northwestern Mutual Life Ins. Co. WM. SCOTT BOND, 29 N. Dearborn.

LOAN $1,000 TO $25,000 WANTED. NORDHEM-MORSBACH, 29 S. La Salle-st.

CLIENT WILL MAKE 1ST MORTG. LOANS. M. J. O'BRIEN, 138 N. Clark. Cent. 8606.

STOCKS AND BONDS.

WE BUY AND SELL
All stocks and bonds.
Send for special market letter.
Open to the public.
The greatest bar yet.
AETNA SECURITIES CO.,
1420 Otis Bldg.

$2,000 WORTH OF STOCK IN FLOURISHing abstract and title co. can be secured at large interest to first investor; others 8 to 12 per cent dividends. Refs. Books and investigation offered. Address J Z 450, Tribune.

W. M. SHERIDAN & CO. (INC.),
STOCKS AND BONDS.
Keep posted by our market letter.
Hoi Security Bldg., Chicago.

ANDREWS & COMPANY,
STOCK AND BOND BROKERS.
109 S. La Salle-st. Phone Main 4626.

BUILDING MATERIAL.

BUILDINGS DESIGNED AS YOU WANT them. Charges reasonable. ALEX. A. FULLER, Archt., 111 N. Dearborn-st. Phone Central 2696.

BUSINESS CHANCES.

BAKERY FOR SALE—NEWLY EQUIPPED, good wholesale and retail trade; invoice $6,000; will invoice; business miles of Chicago; full investigation invited; easy terms, small payment down. Address L. L. 16, Tribune.

BILLIARD HALL FOR SALE—ON ACCOUNT of sickness; doing $4000 a month; no opposition; $600 W. Madison-st.

BOOK STORE—ESTABLISHED BUSINESS; heart of Chicago; complete stock; $4,000 cash required; good opportunity. Address K 201, Tribune.

CANDY, TOYS, STATIONERY—FINE LOCAtion; 8 rooms; bargain for cash; best opportunity; no agts; N. S. Address K 349, Tribune.

CAPITAL WANTED.
$10,000-$15,000, with or without services of investor; new business, well started on right lines and growing rapidly; will pay 10% or better for 2015; capital required to care for tremendous business; splendid organization. Well rounded and efficient, having unexcelled standing in personality and confidence of customers; investor to act as director and financial adviser; good proposition for the right man; quick action. Interview at our office. Address K 204, Tribune.

CAPITAL—WE HAVE CLIENTS READY TO invest in sound business propositions now showing reasonable profits. No mining or oil schemes considered. No charge made to you unless capital is furnished. C. FRANK TAYLOR, 407, 105 W. Monroe-st.

CAPITAL WANTED—$1,000 TO $2,000 required to extend established business showing good profits. Private capital only. Address L. 54, Tribune.

CAPITAL CAN BE SECURED WITH A good prospectus. Let me write one that will get the money. Address E L 518, Tribune.

CIGAR STORE—GOOD STAND CLOSING. 1455 Michigan-av.

CIGAR STAND—$400 BUYS OFFICE BLDG. stand, 140 S. Dearborn-st., Room 1405.

COR. DRUG STORE FOR SALE — GOOD LOcation; doing good business; will bear investigating $200 to $300 daily; owner has other stores; established over 18 yrs.; will stand investigation; cash or terms; payments to good party. Address L 450, Tribune.

DELICATESSEN AND FISH MARKET— Wholesale and retail; first class; weekly profit $35; business increasing; growing neighborhood; nearest competitor 3 blocks away; able rent; good reason for selling. 214 N. Clarco-av.

DELICATESSEN AND GROCERY — EST. 3 yrs.; living rms.; will sacrifice. 1239 E. 55th-st.

DELICATESSEN — FOR SALE—GROWING neighborhood; good business; 4 living rooms, hot electric light. Address 7155 S. Racine-av.

DELICATESSEN, SCHOOL SUPPLY STORE —Opp. school; 2 rooms. 2929 W. Harrison-st.

DELICATESSEN AND GROCERY—CORNER store; paying location. 6062 N. Ravenswood.

DELICATESSEN AND CANDY STORE—7020 Princeton-av. Cash.

DRUG STORE—BEST LOCATION ON WEST Side; complete stock; favorable lease; retiring; must sell this week; $27. Address L 1, Tribune.

DRY GOODS STORE—WORTH $3,500; will take $1,600; owner going West. 2200 S. 52d-av., Douglas Park L. to 54th.

DRY GOODS, GENTS' FURNISHINGS AND Fixtures—For sale—$2,500. Address J B 546, Tribune.

ELECTRICAL REPAIR-CONTR. SHOP — heavy stock; fine fixt.; good business; sell CHEAP account of ill health. 1000 E. 55th-st.

EMPLOYMENT AGENCY—FOR SALE—AVeraging $15 a day in receipts, with $15 week expense; large list of desirable clients; 2nd floor. Fee, 50 cents. Investigate 9:30; address DOC, Room 7, 4750 Broadway.

GROCERY AND MARKET—FOR SALE—AV eraging $15 per day; 5½ rooms; living; looking for established business will pay to investigate. Address D N 494, Tribune.

GROCERY STORE—IN ONE OF THE BEST locations in Chicago; selling about 70 miles from Chicago; stock about $1,500. Address J J 488, Tribune.

GROCERY—DOING GOOD BUSINESS; FINE location; no opposition. Address L 549, Tribune.

GROCERY AND MARKET—FIRST CLASS ideal location, N. Side; 6 rm. barn; owner reason for selling. Call 1429 Monadnock Bldg.

HAIRDRESSING, MANIC. PARLOR, FOR sale; long est.; loop. Address L 82, Tribune.

HARDWARE AND IMPLEMENT STOCK—For sale in small town; invoices about $5,000; cheap rent; new residence also for sale; personality reason for selling. Address L. L. 15, Tribune.

HOTEL—STAG, LOOP DISTRICT, VALUABLE LEASE; 75 ROOMS. MODERN; NEW VENTILATION; 20 MINUTES FROM LOOP; LONG LEASE; PROFITS PAY FOR IT FIRST YEAR. JOHN C. STERCHI & CO., 82 W. WASHINGTON-ST.

HORSESHOE SHOP—FOR SALE—ON ACCT. sudden death. F. LUDVIK, 1539 W. 21st-st.

INVESTMENT—YOUNG MAN WITH OFfice experience will sell 1/3 int. for reasonable salary and grow with company, can secure position with a responsible concern; investment of $1,000 required; secured; party will be made officer and director; don't answer unless you mean business and can qualify. Address, mentioning phone, M 247, Tribune.

LUNCHROOM—WANTED TO BUY—FIRST class; transfer corner; must be live and show books. Na-pepsin. R. F., 1412 W. 15th-st. Phone Canal 2406.

LUNCHROOM TO RENT—BUSINESS SNAP. in loop; completely furnished. Ph. Franklin 2000.

MACHINE SHOP—FULLY EQUIPPED; BEST condition; good location; profitable orders on hand; cash or terms; fine opportunity for industrial engineer. Address E L 515, Tribune.

MFG.—OLD ESTABLISHED BUSINESS, manufacturing loose leaf ledger systems, index devices, and office specialties. Address L 459, Tribune.

MFG. VENDING MACHINES—HAVE PATterns; est. rate of 120 peanut machines; $2,000. Bond and Mtg. Bank. Address L 1, Tribune.

MFG. AND M. O. BUSINESS FOR $750 ($2,500 cured); cash $250, bal. time; big profits. Call 10 to 1, R. 414, 5 N. La Salle-st.

PIPE FOR SALE—TO BE SOLD—WITH A full line of machinery; cheap rent. Apply 1636 Hastings-st. MR. NOVACK, 1st floor.

PARTNER DESIRED FOR ONE OF THE best bakers in Chicago; absolute bona fide proposition. Address M 84, Tribune.

PHOTO STUDIO—COMPLETE EQUIPMENT with best S. S. loc., ground floor; 5 yrs ca store; $50 per month. 1815 S. Halsted-st.

PLATING PLANT—DOING GOOD BUSINESS; would consider partner; reasonable terms. Address L 137, Tribune.

PLUMBING SHOP—WELL ESTABLISHED; new and old work; yearly business $120,000; Southwest Side. Address J J 451, Tribune.

POOLROOM—ON WEST SIDE; 4 TABLES; rent $40; cheap for all cash; good business. Address G 96, Tribune.

PRINTING PLANT—THE BIGGEST BARgain in town; only $2,000; must see it. Room 1000 S. Dearborn.

RESTAURANT—TO RENT—1506-16 HYDE Park-blvd., opposite Hyde Park Hotel, half block Chicago "L." Hotel; best location in city. Apply for terms.
G. H. GOTTSCHALK & CO.,
111 W. Washington-st. Phone Franklin 2601.

RESTAURANT FOR SALE—HIGH CLASS, equipped and up to date; must be sold on account of owner interested in other business. Call 46 N. Northwest-av.

RESTAURANT—WELL ESTABLISHED, 3 doors from L station; factory surroundings; growing neighborhood; will sacrifice; have other business. 6201 Halsted-st., Englewood, Ill.

SHOE STORE—ESTABLISHED 20 YRS., ON prominent West Side transfer corner; annual sales over $30,000; manufacturer going out of business; will sell at invoice; $10,000; an exceptional opportunity. Address C C 502, Tribune.

THEATRE—LOCATED NEAR BUSY TRANSfer; well patronized by high class neighborhood; prettiest theater in city; beauty alone gets money; pipe organ and up-to-date equipment; new; only 2 years old; long lease; doing big profitable business; has cleared $10,000 week; biggest bargain in city if sold quick. Investigate; be convinced; act now; it's my loss money to buyer. Address E 266, Tribune.

THEATER—FOR SALE—700 SEAT; FIRST class house; finest on North Side; matinee daily; $7,500 deal. Want $5,500 cash, which is last year's rent; money maker. Agents need not apply. Address D N 468, Tribune.

THEATER—MODERN; SELL OR RENT; 3 powers; new machines; transfer corner. NICOLS & CO., 839 Washington-blvd. Monroe 1116 before 9.

THEATER—VAUDEVILLE; 700 SEATS; running to big business. A real theater. Will stand investigation; $2,500 cash will handle. Give phone. Address D J 216, Tribune.

THEATERS FOR SALE OR RENT—300 TO 2,000 seats; box office trials; no misleading statements. Hume & Co., Otis Bldg., 10 S. La Salle. Members Chicago Real Estate Boards.

THEATRE—300 SEATS, S. S., CONVERTIBLE, 2 machines; passes inspection; doing good business; $600 will handle. Address K 301, Tribune.

THEATER—RUNNING; S. S.; 300 SEATS; for sale or rent; bargain; no agents. Loan Bank, 143 N. Clark-st.

THEATER—$500; CLEARS $50 WEEK; BARGAIN. See owner, Rm. 501, 100 N. Dearborn.

WANTED—NEWSSTAND; MORNING OR evening; North or West preferred; give full particulars. D. B., care K. Mid. 3415 N. Halsted-av.

MEN WITH $2,000 SALES AND OFFICE ability for manufacturing of patented automobile accessory and moving picture apparatus. Call 3108 Calumet-av.

GOOD, RELIABLE BUSINESS; EST 16 years; netting $175 a mo. clear profit, for price fifteen hundred; for sale cheap. Address J F 300, Tribune.

WE HAVE AN UP TO DATE FACTORY AND are now ready to handle all orders promptly any work requiring power sewing machines. Address K 138, Tribune.

HAVE YOU $100 OR MORE FOR SAFE INvestment? Premises better than with manufacturers' profits. Address E. H. TURNER, 17 N. La Salle-st., Chicago.

GARY, INDIANA, OFFERS IDEAL FACTORY sites; reliable labor; low electricity; Chicago freight rates. Gary Commercial Club.

ON ACCOUNT OF HEALTH WILL DISPOSE of accounting, insurance proposition; must act at once. Address J M 24, Tribune.

$600 CASH BUYS THE BEAUTIFUL PALACE theater; clears $200 monthly. Come see the owner. 1805 E. 63d-st.

FOR SALE—PROFITABLE TYPEWRITER exchange, growing university town 26,000. Address D K 42, Tribune.

WANTED—GOOD LOCATION FOR DRUG store; first class corner. Address K 224, Tribune.

BUSINESSES OF ALL KINDS SOLD.
Consult reliable concern; buyers no time.
U. S. BUS. EXCH., 115 S. DEARBORN-ST.

COMPLETE LAUNDRY MACHINE OUTfit. Metropole Hotel, 2300 Michigan-av.

FOR SALE—GOOD LOCATION FOR DRUG store; first class corner. Address K 224, Tribune.

BUSINESSES OF ALL KINDS SOLD.
Consult reliable concern; buyers no time.
U. S. BUS. EXCH., 115 S. DEARBORN-ST.

COMPLETE LAUNDRY MACHINE OUTfit. Metropole Hotel, 2300 Michigan-av.

FOR SALE—$40 NOTE FOR $600, 4 MO., 6%; gilt edged; need money. Address M 250, Tribune.

WE BUY HEIRS' ESTATE IN TRUST AND private claims against estate; loans. Probate Investment Co., Rm. 423-24 Ashland Blk.

HORSES, HARNESS, CARRIAGES.

WE HAVE 30 HORSES FOR SALE AT OUR W. Van Buren-st. and Washtenaw-av. station that will be sold at low prices, as we are using automobiles. The station is open every hour, daily and Sunday. MANDEL BROTHERS.

APPLY MADISON BOTTLING WORKS IN regard to about 30 horses, mules, several matched teams; harness; bottle beer wagons. Call quick; need room for auto trucks; be reasonable offer refused. 1741 W. Madison-st.

NOTICE—WE HAVE 22 LARGE, YOUNG second hand mules; fat; in fine condition; right out work; about to take inventory; $150 takes outfit; need room for auto trucks. MADISON BOTTLING WORKS, 1741 Madison-st.

PICCOLO'S COUPE FOR SALE—GOOD condition; real bargain; must have quick action. Call 5 to 11 a. m. 716 Independence.

BARGAIN—MUST BE SOLD; 75 HORSES, mares, and mules; some mares in foal; lot of harness. LINCOLN PARK TRAMING CO., 1327 N. Clark.

FOR SALE—SETS OF SINGLE AND DOUble harness, horses and wagons, at a great bargain, or will exchange. Brooks Express Co., 4040 S. State-st.

FOR SALE — 34 MARES AND HORSES ranging in price $60 and up. Call at feed store, 1819-23 W. Randolph-st.

NINE LITTLE MARE HARNESSES, AND panel top wagon; $80. Det. 6 and 12 a. m. 4042 Princeton-av.

$150 TAKES SOUND 8 YEAR OLD 1,600 LB. mare; also harness; 1 in foal. Barn Boon, 212 Sheridan-rd., near Lake-st.

TALKING MACHINES.

FOR BEGAL BARGAINS IN VICTROLAS Call at our store now. DAVID STERN CO., 1000 Blue Island-av.

WANTED—TALKING MACHINE, STAND-ard make; state lowest price cash. Address M 222, Tribune.

$175 MAHOGANY TALKING MACHINE AS your own price. 3043 Grand-blvd. 1st.

$60 MAH. CAB. VIC., 27 SELECTIONS, $25. 1826 Washington-blvd., cor. Ashland.

HIGH GRADE PHONOGRAPH WITH RECords. 4041 Sheridan-road. Apt. 1.

PRINTING, ENGRAVING, BINDING.

GOOD PRINTING, LOW PRICES; 1,000 LETterheads, envelopes, cards, $2; samples free. Booklets, catalogues, and circulars a specialty. E. L. PANTUS, 325 S. Dearborn-st. Harr. 8078.

PRINTING MACHINERY & SUPPLIES

FOR SALE—MIEHLE PONY BEST CONDItion; size 28x34. ERIE TYPEFOUNDRY CO., 2054 Sheffield-av. Graceland 7171.

BUSINESS CHANCES.

GARRYING DEAD ACCOUNTS?
Start 1916 with good accounts only. Turn over to us your list of seemingly dead accounts; we will collect EVERYWHERE.
WE COLLECT EVERYWHERE.
No account too hard for us—no creditor too persistent; doing $4000 a month; no opposition; organization is equipped to meet every emergency.

NO RESULTS—NO PAY.
You can't lose on our proposition; you pay low commission only in accordance with collections. We collect for such companies as the Rubifix Brewing Co., Masonic Chronicler, R. H. Donnelley Co., Standard Oil Co., Underwood Typewriter, National Cigar Stores and hundreds of others.
Get the facts on what our service can do for you; also details of our 5 per cent direct demand plan. Established 1906.
CONNIE W. MACK & CO.,
1406 Otis Bldg., Chicago. Franklin 1448.

O